FEBRUARY 4, 1910.

ers

rade suits
w at $22
35 and $40
lt of the pains-
's most notable
Brothers. Dur-
all and winter
cluding all our
is marked to
First floor, Wabash ave.

$25 suits
ts $15
made up of
of our $20,
overcoats for
priced at $15.

ers

ves 85c
at less than
in and Adler,
ed; kid, cape,
irst floor, State street.
PXM gloves. 85c
PXM gloves, 85c
e gloves at 85c
wing what they
on; white; 85c.

ers

n suits, 2.25
suits—Australian wool,
First floor, State street.
2.25

ESORTS AND HOTELS
lle
f the thor-
ruction of
t it enjoys
any other
cago.
ages, kitchen
satisfactory
The kitchens
ost complete
t new Hotel
ago hotels.

RESORTS—FOREIGN.
GOING TO EUROPE?
ed Wednesday's Chicago Tribune—it contains a
resentative list of European Hotels and
SANITARIUMS.
ACRED HEART SANITARIUM
Hydrotherapy, electricity, massage, physical
gymnasium, swimming pools, bowling alleys
ge pavilion, 14-acre park. Here is the ideal
recreation. Skill to know your need and the
cilities to apply it. Splendid table and
Write for Booklet U. MILWAUKEE.
LAVIA Treatment Draws Out Pain and Poison
h the famous Mud Baths. Thousands have
ed. Big Hotel—open all year. Send for
dress E. B. Kramer, Pres., Kramer
EDUCATIONAL
SOLICITORS to beg you to
t TEACHERS who equip you to go
to the business world.
MacCormac School
1200 East 63d Street. Phone Hyde Park
The Highest Grade School of Business
UBSCRIBE FOR THE TRIB

The Chicago Daily Tribune.

VOLUME LXIX.—NO. 31. SATURDAY, FEBRUARY 5, 1910.—TWENTY PAGES. * PRICE TWO CENTS.

ELKINS "REVOLT" ONLY A SYMPTOM

Little Danger That the West Virginia Senator Will Develop Real Case of Insurgency.

IN A GRAND STAND PLAY.

Mutual Concessions Expected to Restore the Recalcitrant to His Place in Aldrich's Ranks.

BY JOHN CALLAN O'LAUGHLIN.

Washington, D. C., Feb. 4.—[Special.]—Senator Stephen B. Elkins of West Virginia, one of the millionaire representatives of the people in the upper house of congress, is developing symptoms of insurgency. To reassure those interests which look to him for protection it is proper to say that the disease will make no appreciable headway.

Senator Elkins is his own physician. He creates his own mental troubles and applies remedies of his own manufacture. He will be petulant. He already has hinted darkly that he will display independence, and he even may denounce men with whom he has long been associated in the framing of legislation solely for the "benefit of the public."

But before he arrives at the edge of the safe and sane reservation of the conservative Republicans he will be found less intractable, more willing to listen to his colleagues, and more disposed to do as they say.

"Terrible and Terrific" Slight.

To use Mr. Elkins' own words, it is a "terrible and terrific" slight that has been put upon the state of West Virginia through its representatives in the senate. A month ago he introduced a resolution directing the appointment of a committee of seven senators to investigate the cost of living and to determine if the increase has been "because of legislation by congress or by reason of any monopoly, combination, or conspiracy to control, regulate, or restrain interstate or foreign commerce in the supply, distribution, or sale of such articles."

Such a comprehensive resolution would insure the ascertainment of all facts in connection with this important subject by Republicans loyal to their party.

The resolution was printed in full in the papers of West Virginia. It won for the senator much commendation. He desired to point with pride to the "Elkins investigation." But an unusual course was adopted by the senate leaders. They allowed a measure proposed by one of their own members to slumber for a month in committee and then hastened to report a resolution introduced only two days ago by Senator Lodge.

It was a reflection upon West Virginia, a humiliation for its senator, a trick which Elkins himself would not play under any circumstances.

Shrewd Uncle Stephen.

Your Uncle Steve is a shrewd politician. Deeply sensible of the importance of truly representing the people, and determined to protect them from grasping monopoly, he is searching always to force Senator Aldrich and others of his caliber to give to the people measures which will be of value only to them.

Never has Mr. Elkins interested himself in behalf of the railroads. Was he not the author of the original anti-rebate bill, which imposed a fine upon an offending corporation and under which rebating continued? Did he not insist upon the inclusion in the Hepburn railroad law of the celebrated commodities clause provision, which the Supreme court found innocuous and which, it was apprehended, might lead to a declaration that the entire law was unconstitutional?

And, owning large coal mines in his native state, did he not aid in requiring the railroads to make switch connections with lateral lines connecting with all coal properties?

Never has Mr. Elkins displayed any concern, other than in the interest of the people, in connection with the regulation of corporations. It is true he has been associated as a director or held stock in numerous corporations, but this has aided him in determining what legislation respecting them is in the interest of the people and in the interest of the corporations.

Put on Record by Vote.

Did Mr. Elkins not vote for the corporation tax feature of the tariff law, including the publicity provision, which is now so objectionable to the corporations? And, in connection with the tariff, did he not, as he himself said yesterday on the floor of the senate, vote for nearly everything proposed by the senator from Rhode Island?

"I never have had anything from the finance committee," he complained, "except the small drippings meted out to me in making up the tariff bill."

Farther along in the same debate he said he was not prepared to admit as much as Senator Aldrich does in regard to the latter's own child, the tariff bill.

"It was nearly his production in the senate," continued the aggrieved senator, "for whatever he said, I think, controlled what went into the bill and what was left out."

Then again, in regard to the suggestion that he was getting ready to join the insurgents:

"I could not get off the reservation during the consideration of the tariff. I was afraid to try. The distinguished senator from Rhode Island knows why. The senate knows why."

Little Sea Room Left.

Senator Elkins announces that with the tariff out of the way he has a little more sea room. He is chairman of the interstate commerce committee of the upper house and has pending in his committee a matter of vital moment to the railroads and shippers of the country, a matter of deep concern to Senator Aldrich and the latter's especial colleagues in the senate.

There is no danger, of course, that the West Virginia senator will go too far. He has due regard for the rights of the railroads and he thinks well of the rights of the people. At the same time, Senator Aldrich and others desire to have a hand in fashioning the legislation respecting the railroads which will pass at this session. But Uncle Steve's hand controls the throttle.

As chairman of the committee especially a committee which must have Democratic support to vote out a railroad bill, he can exercise a large influence in determining whether any amendments to the bill will be accepted.

His committee also is considering the ad-

(Continued on page 4, column 2.)

SUMMARY OF THE NEWS.

SATURDAY, FEBRUARY 5, 1910.

THE WEATHER—
FORECAST—Fair Saturday and probably Sunday, not much change in temperature, moderate westerly winds, becoming variable.
Sunrise, 7; sunset, 5:10. Moonrise, 3:36 a. m.

CONDITIONS YESTERDAY.
Temperature, max. 35, min. 26, mean 30, normal for the day 28. Excess since Jan. 1, 111.
Precipitation for 24 hours to 7 p. m., 0. Excess since Jan. 1, 1.01 inches.
Wind, W., max. 20 miles an hour, at 7:45 a. m.
Relative humidity, 7 a. m. 79%, 7 p. m. 80%.
Barometer, sea level, 7 a. m. 30.12, 7 p. m. 30.07.

TELEPHONE CENTRAL 166.

EDITORIAL—PAGE 10.
Get the Whole Truth.
Senator Elkins' Nervousness.
The Ocean Mail Subsidy Bill.
Food and Higher Life.
Commercial Peace with Germany.
Dastardly Attack Upon Our Institutions.

WASHINGTON.
Senator Elkins' "revolt" against Aldrich regarded as bluff; little danger of insurgency developing. Page 1.
Dispute develops in congress over jurisdiction of the proposed commerce court. Page 4.
Herbert Knox Smith reports to President Taft on trading in produce futures. Page 4.

DOMESTIC.
Wireless telegraphy saves captain and forty-six men of sinking steamer Kentucky off Hatteras. Page 1.
Jury in Connecticut returns verdict against hatmakers for $222,000; action blow to unions. Page 1.
Gov. Deneen by speech, wins friends for deep waterway in eastern Illinois. Page 2.
State calls Mrs. Ford human vulture, whose life had been spent preying on men. Page 7.

LOCAL.
Grand jury instructs state's attorney to draw indictments against M. H. McGovern, John Ericson, Paul Redieske, and Ralph A. Bonnell. Page 1.
Local option petition, with 75,000 signatures, is filed. Page 1.
Walter Farwell loses left eye as result of being struck by ball in racquet game. Page 1.
Police raid La Salle avenue flat, arresting three women and three men, on complaint of the Rev. J. Y. Montague. Page 2.
H. C. Parkes, city tester, tells Merriam commission he knows practically nothing about coal. Page 2.
Doctor thinks holdup man will repay $50 he robbed him of. Page 2.
Open trial for School Architect Perkins will be refused. Page 3.
Mrs. Ruth Swift Evans engaged to J. D. McGuire of New York. Page 5.
Council local transportation committee comes to deadlock with President Knight of Oak Park Elevated road over length of grant for extension. Page 7.
Automobile men banquet on eve of opening of big show in Coliseum. Page 7.
Mrs. Mary Servoss dies from the bullet wound inflicted by actor Walter Barnes. Page 9.
Engineer for the Loop Protective association attacks the longer platform plans. Page 9.
Reviews of new books. Page 11.
Director Solano denies "slush fund" story in connection with Western Indiana land fraud case. Page 12.

MAGAZINE—PAGE 8.
Society—Entertainments.
Prof. Dorsey on Roumania.
Woman and her work.
Music and drama.

FOREIGN.
Government forces in Nicaragua claims to have gained decisive battle over insurgents. Page 5.
Roosevelt party arrives at Nimule; all members in good health. Page 5.

COST OF LIVING.
Government report shows climb in food prices since 1899. Page 4.
Man and wife fix cost of living for life by real estate deal with son. Page 6.
Average wife wastes one-fifth husband's pay in buying food. Page 6.

TRADE AND INDUSTRY.
Real estate. Page 13.
Commercial. Page 14.
Railways. Page 14.
Business review. Page 15.
Financial. Page 15.

SPORTING—PAGE 12.
John L. Sullivan tells of great reception he received on first trip abroad.
Jockeys engage in fist fight after rough riding race at Oakland.
Two more White Sox players attach signatures to 1910 contracts.
Intercollegiate football rules committee opens meeting in New York to reform game, but little action is taken.

MOVEMENTS OF OCEAN STEAMSHIPS.

Arrived.	Port.
CANADA	Halifax.
CYCLOPS	Port Said.
EMPRESS OF BRITAIN	St. John.
LA TOURAINE	Havre.
LITUANIA	New York.
NECKAR	Baltimore.
NEVADAN	San Francisco.
OCEANIC	Plymouth.
ROON	New York.
Sailed.	Port.
DUCA DEGLI ABRUZZI	Genoa.
EMILIA	Palermo.
MINNESOTA	Hongkong.

WIRELESS REPORTS.
CALEDONIA ..Out 787 miles from New York
LA SAVOIE....Out 800 miles from New York

TOMORROW

Business men all over the city who need office help will read the classified columns of the CHICAGO TRIBUNE next Sunday, February 6th. If you are seeking employment and want your advertisement to be read by the best business houses in Chicago it is very important that you have it in next Sunday. Bring your ad to our office, or give it to any of our branch agencies throughout the city.

FOES OF RUM WIN FIRST SKIRMISH

Obtain 74,805 Signatures on Petition to Put the Saloon Question Up to the Voters of Chicago.

WARM UP FOR HOT FIGHT.

Nightly Temperance Massmeetings to Be Held Until the Day of the Next City Election.

Foes of liquor won their fight to have the saloon question voted on at the next spring election in Chicago.

A huge petition, with 74,805 signatures and weighing forty-seven pounds, was filed with the election commissioners late last night.

The petition consists of over 4,000 12x13 inch sheets and makes a book four feet thick. At 11:30 p. m. the sound of singing made itself heard in the commissioners' offices and Chairman Thomas F. Judge took his seat in the board room, flanked by Secretary Abel A. Bach and Nat Hudson.

As soon as the doors were thrown open the temperance throng poured in and triumphantly deposited the petition on the commissioners' desk. There was not a spare inch of standing room in the office. Temperance workers stood on every bench, crowded the windows and swarmed up the pillars and cheered until they were hoarse.

"Respect the court! Keep order before the court!" shouted Chief Clerk Cannon, pounding on the desk with a pair of shears, the first handy substitute for a gavel he could get hold of.

"Bringing in the Sheaves."

"Bringing in the sheaves, bringing in the sheaves," responded Mrs. Emily M. Hill, president of the Cook County W. C. T. U., to Clerk Cannon's adjuration. All hands sang "Bringing in the Sheaves," and Mr. Cannon sat down and gave up.

A small dispute ensued over the wording of the receipt to be given Supt. Shields of the Anti-Saloon league while the book was being sealed up. The word "purporting" was finally inserted by mutual consent and the receipt was passed over. It reads:

Received of James K. Shields a petition addressed to the Election Commissioners of the City of Chicago, praying that the question be put upon the ballot, "Shall this city become dry territory?" said petition purporting to contain 4,851 sheets fastened together into one document and purporting to contain 74,805 names of registered voters.

The petition was then sealed in a vault by Clerk Horace G. Kenealy, while the dry forces sang the doxology, "Praise God from whom all blessings flow."

It lacked ten minutes of midnight, and the anti-saloon workers had beaten their promise of 70,000 names by 4,805.

The crowd which had followed the procession through the streets to the office of the commissioners remained until the official ceremony ended. The women scattered as soon as they left the office. Several of them, however, paused long enough to tell the curious street observers that they were sure the day had been one of complete victory.

Allied temperance interests in the city collected 15,000 signatures yesterday and, as the total number of signatures is much in excess of the required 61,000, opponents of the movement admit there is little chance of eliminating enough names because of error and repetition to defeat the petition.

Foes of Saloon Jubilant.

Anti-liquor interests in Chicago and Cook county are intensely jubilant. Never in the history of the prohibition movement has a position considered of such importance been won before, and leaders predicted that the spring election would drive the saloons out of Chicago. In such confidence was this view held that plans were laid for great prohibition mass meetings, to be held every night from now until the election for the purpose of urging citizens to vote for the eradication of the saloon.

When it was announced at a meeting in Willard hall at night that the required number of signatures had more than been secured a cheer went up from 2,000 throats.

Hundreds of religious and temperance organizations of Chicago have been interested in the campaign, which has been going on for the last two months, and the understanding was that the struggle for signatures must close at 10 o'clock last night.

Bringing In the Petitions.

By 9 o'clock men and women from every part of the city had congregated at the Woman's temple. Fully 1,000 found seats and standing room in the auditorium and others crowded in the corridors or stood outside. Early in the course of the evening the report was circulated that more than 70,000 names had been secured.

But the petitions continued to come in and the tabulators announced the totals at various times as they increased from one thousand to the next.

Representatives of temperance interests and societies who were in the hall were in a state of jubilant exuberance that bordered on the hysterical. When each new thousand names was announced as having been added to the total men and women threw their arms about one another, wept and laughed, prayed, and shouted for joy, and even took up a collection after all the hymns had been sung and many of the prominent workers had delivered speeches.

Big Total Is a Surprise.

On every hand there were expressions of profound surprise that so many signatures should have been obtained during the day and that the grand total reached the figure it did.

Men and women were in the audience at Willard hall who had worked all day. Others were there who had worked throughout the night before and all day yesterday, too. These were forced to stand up in front of the cheering audience and tell their experience collecting signatures to the great petition.

While one young girl confessed she had frozen her feet while attempting to get signatures women and strong hearted men in the audience were moved to tears.

Speakers indulged in jokes at the expense of the liquor interests. These sallies provoked peal after peal of laughter.

A pamphlet of temperance songs was distributed among the temperance workers and these were sung over and over again. Leaders and accompanists were swept off their feet with enthusiasm and even many who pressed to the outskirts of the crowd in curious fashion felt the contagion and were

(Continued on page 6, column 3.)

UNIONS HARD HIT BY COURT

Verdict for $222,000 Against Hatmakers Sequel to Boycott.

CASE OF WIDE SIGNIFICANCE

Judge Leaves to Jury Only Question of Fixing Damages.

Hartford, Conn., Feb. 4.—[Special.]—The United Hatters of North America, which eight years ago declared a boycott against hats manufactured by D. E. Loewe & Co. of Danbury, following strike troubles, was hard hit today by action in the United States Circuit court.

Loewe brought suit against Martin Lawlor and about 200 other defendants, members of the union, for damages because of the boycott. Judge J. P. Platt today instructed the jury to return a verdict for the plaintiff, leaving to the jurors the fixing of the amount of damages. The jury gave Loewe $74,000.

As the Sherman anti-trust act, under which the action was brought, allows triple damages, Judge Platt multiplied the $74,000 by three, making the amount for which the defendants are liable $222,000.

The suit, which was for $240,000 damages, has been on trial for eleven weeks. It was instituted by the Anti-Boycott society through Mr. Loewe.

The Danbury manufacturer reckoned the loss to his business caused by the strike of July 23, 1902, and the boycott against his hats that followed at $80,000, and asked for $240,000 damages.

Case Considered Most Important.

There was a remarkable scene in court when the verdict was announced. The defendants in attendance were stunned for a time and then in groups dejectedly discussed the blow.

Speaking in regard to the significance of the verdict in the case, which is said to be the most important of its kind ever tried in this country, Attorney Davenport, senior counsel for the plaintiff, said:

"First, it means that individual members of labor unions are bound by the action of their officers and they cannot allow them to do as they please.

"Second, it means that the Sherman anti-trust law protects manufacturers and merchants from boycott attacks.

"In substance, it is a new declaration of independence."

A stay of execution of sixty days was granted. The defendants will appeal to the Circuit Court of Appeals.

Judge Long Familiar with Case.

In his charge Judge Platt said:

"This case, gentlemen of the jury, is more familiar to me than it is to you. I began to suffer the trials and tribulations of this complaint in 1906. The way in which the case reaches you at this time it is not necessary to detail at length, because counsel representing the defendants, conceiving that a cause of action under the Sherman anti-trust law had not been set forth in the complaint, filed a demurrer to such portions of the complaint as raised distinctively that question. At that time our highest court never had issued any opinion which went to the length required in order to establish the validity of this complaint. With great uncertainty in my own mind as to what that action might be and a clear prophetic vision of what the trial of the case at that state of the controversy meant I felt that it would be best that the Supreme court should say in advance whether such a trial would be of service or not.

"My views upon the matter seem to be also the views of the court immediately above me, the Circuit Court of Appeals, because they certified in a brief manner facts set forth in this complaint and asked the opinion of the Supreme court upon the subject. But, with the case in that situation, it seemed best to counsel, both for the present plaintiffs and the present defendants, to have the Supreme court's views upon the entire question. Therefore, this whole case has been taken before the Supreme court and the Supreme court has passed upon it.

Sees Scheme of Destruction.

"This complaint, which, with the answer filed thereto, raises issues which demand our consideration, has been, as I just remarked, subjected to the scrutiny of the Supreme court of the United States, the highest human authority which can be invoked thereon. As I read that decision, the court considers its presentation a large plan entered into by the defendants and others to hamper, cripple, and possibly destroy the ability of the plaintiffs to produce hats at home, and, in connection therewith, to hamper, cripple, and possibly destroy the plaintiffs' ability to distribute their product to ultimate consumers in other states, thereby necessarily reducing and restraining the natural flow of commerce between the home plant and the places of deposit in other states, which commerce, of course, is interstate.

"If the essential elements of such a plan and the means employed to make the plan a success have been clearly established by the evidence, that ought to be all that is required to entitle the plaintiffs to prevail. I am constrained to say, gentlemen, that, insofar as combinations in restraint of commerce are concerned, and the connection therewith of the defendants as parties, it is not possible for any reasonable man to draw any inferences from the facts represented by either party which enables him to reach any other final conclusion.

Obeying His Conscience, Says Judge.

"The defendants have concentrated their attacks upon certain allegations of the complaint which, in my mind, are not essential to a full, fair statement of the general plan which has been condemned by our highest court. I appreciate the great responsibility which I have accepted in making this declaration to you, but my conscience compels me to say it, and it is my duty to obey.

"I might detain and possibly worry you by an elaborate explanation of my reasons for reaching this conclusion, but I do not conceive that any good service could be rendered thereby. Having given you my positive convictions about a large part of this case, I must impress upon you that it is your positive duty to accept them as the law of this case: That the defendants now remaining on the records of this court are parties to a combination which has been found by the Supreme court to form a valid basis for this suit.

"The only question, therefore, with which you can properly concern yourselves in the matter is the damages. If you find that the means set forth were the direct cause of the loss to the plaintiffs, it is for you to decide how much the loss was."

WIRELESS "S. O. S." SAVES SHIP CREW

Brave Operator on Sinking Steamer Kentucky Off Hatteras Brings Aid from the Liner Alamo.

FORTY-SEVEN RESCUED.

Calls for Help Start Battleship, Cruiser, Revenue Cutters, and Other Vessels to the Scene.

New York, Feb. 4.—Thanks to wireless telegraphy and the international distress signal, "S. O. S.," which has superceded the famous "C. Q. D.," Capt. Moore and his crew of forty-six men are safe on board the Mallory liner Alamo, bound for Key West tonight, while their vessel, the steamer Kentucky, is at the bottom of the sea off Cape Hatteras.

It is another case of a disaster averted by wireless and told to the world by the same medium. The Kentucky, a wooden vessel of 996 gross tonnage and 203 feet long, was bound from New York to the Pacific to carry passengers between Tacoma and Alaskan ports for the Alaska Pacific Steamship company.

First news of the Kentucky's distress was received at the wireless station at Cape Hatteras at 11:30 a. m. There the operator heard the "S. O. S." quickly followed by this message:

"We are sinking. Our latitude is 33.10, longitude 76.30."

Hears Response of Alamo.

Almost simultaneously the operator heard the steamship Alamo respond to the Kentucky's call for help, informing Capt. Moore that the Alamo was making all speed to the sinking vessel's assistance.

Thereafter no message was received from the Kentucky, indicating that water had interfered with the power, putting the wireless apparatus out of commission.

The navy department at Washington in the meantime flashed wireless messages along the Atlantic coast, dispatching the battleship Louisiana and two revenue cutters to the scene, but at 5 o'clock this evening word came from the Alamo that it had arrived first and had taken off all hands in safety.

This is the message as received in New York from the Cape Hatteras station:

"Latitude 33.44, longitude 76.56. Steamship Alamo has just taken Capt. Moore and crew of forty-six men from sinking steamship Kentucky. Water already has reached fireroom and steamer will sink before midnight. The Alamo is proceeding to Key West."

Bad Luck Pursues Vessel.

Bad luck was the Kentucky's lot almost immediately after it left New York for the 14,000 mile voyage on Jan. 23. The wireless instruments were installed just before it departed.

One hundred and fifty miles off Sandy Hook the vessel began leaking badly, but by working the pumps valiantly Capt. Moore was able to reach Newport News with sixteen inches of water in the vessel's hold. There repairs were made and the ship received a certificate from Lloyds and the United States inspector at the port saying that it was sound and seaworthy.

Notwithstanding this assurance, T. A. McLarney, formerly the night operator at the Waldorf-Astoria in New York, who had shipped with the vessel when it left this port, refused to continue on the voyage because his parents at Monticello, N. Y., had a premonition that something would happen. They bombarded him with messages to this effect, so that in deference to their wishes he obtained a substitute operator, W. D. McGinnis, who sent out the call which saved the lives of his shipmates today.

Flashes Tell of the Rescue.

Bit by bit out of the air came the electric flashes to the station of the United Wireless company at Savannah, Ga., telling of the rescue in small boats of Capt. Moore and his men.

The Alamo, after receiving the call for help, put on full speed, pointing its nose in the direction given by the Kentucky, and as it drew within range of the latter's supposed position began to send thick black smoke from the funnels to give heart to the crew of the disabled vessel and warning of the approach of the Alamo.

In the wireless room of the Kentucky sat Operator McGinnis, hammering away on the call for aid and receiving the assurance that help was coming as fast as the engines of a liner and two revenue cutters could drive them. It is evidence of his heroism that Capt. Moore when on the Alamo publicly thanked the operator for his work, and the rescued crew then cheered him.

Operator Clings to Post.

The operator sat at his instrument until water rushing in drowned out the dynamo that enabled him to send out his signals. Then the wireless was choked and the Kentucky's crew could but wait until the vessel was found. Just as the electricity failed the first sign of smoke from the Alamo's fires was seen.

The work of transferring the crew was attended with little danger. No one was injured, the boats of the Alamo and the Kentucky being used to transport the 46 men.

The Alamo did not stand by until the sea had claimed the Kentucky, but proceeded toward its own destination. It was evident the Kentucky could not stay above water long. Capt. McIntosh learned that the revenue cutter Yamacraw, which was intercepted at sea while in search of a derelict, was rushing toward the Kentucky and left to the government vessel the task of seeing the end of the sinking steamer.

BRAND AND BRIDE IN SOUTH.

Former Mrs. True in New Orleans Stops Husband from Talking of Breach of Promise Suit.

Horace L. Brand, who was married to Mrs. Margarette True Feb. 1, was located last night in the Grunewald hotel, in New Orleans.

He was willing to tell just where he and his bride had passed the time since leaving Chicago, but his wife would have none of it, and he was urged to "cease talking."

He had been asked also about the breach of promise suit which is still pending, but his reply was shocked by the bride, who grabbed the lapel of his coat, pulled him into the elevator, and took him to their rooms. The curtain lecture took root, for he said later over the telephone that he was through "talking."

WALTER FARWELL LOSES EYE

Struck by Racquet Ball While Playing Game with Friends.

OPERATION IS A NECESSITY.

Left Optic Is Removed at Henrotin Hospital After a Consultation.

Walter Farwell, only son of the late Senator Charles B. Farwell, suffered the loss of his left eye late last night as a result of an accident earlier in the day at the racquet courts of the University club. He was operated upon at 11 o'clock at the Henrotin hospital, after an unsuccessful attempt had been made to save the injured optic.

Mr. Farwell had been playing with Honore Palmer, George French Porter, and Charles B. Pike in the racquet courts of the club during the afternoon. He met with the mishap while attempting to return the ball, which is small and solid. The ball caromed off a wall and he struck at it, but missed it.

The ball struck him in the eye, a glancing blow, and also bruised his face. His friends at once saw that the injury was a serious one. Two physicians who were in the club attended him and instructed his immediate removal to the Henrotin hospital in the motor car of Mr. Porter.

Removal of Eye Necessary.

Dr. George F. Piske was summoned simultaneously and every effort was made to save the sight of the eye, but the injury gradually grew worse, and finally, after a consultation of doctors, all hope of saving the eye was given up. Mr. Farwell then was taken to the operating room and was placed under an anesthetic.

"Mr. Farwell has passed through the operation nicely," said Hobart C. Chatfield-Taylor, his brother-in-law, shortly after the operation was performed. "There was no chance to save the eye. It probably will be several days before Mr. Farwell can leave the hospital.

"As I understand it, Mr. Farwell was playing in the racquet courts and came in contact with the ball just as it caromed off a wall. I do not know who was playing with him at the time, or who might be said to have been responsible for it."

Wife Summoned from East.

Mrs. Farwell left Chicago a few days ago for a visit in the east. She was notified of the accident at the Portsmouth navy yard. She immediately wired back to ascertain her husband's condition, and when informed that probably he would suffer the loss of an eye she sent word that she would leave immediately for Chicago.

Mr. Farwell has made his home recently at Channing, Tex., where he has been the manager of the large Farwell ranch. He had been visiting here for the last month. At one time he was first vice president of the John V. Farwell company.

Mr. Farwell is a graduate of Lake Forest university and of Yale. He is a member of several of the principal Chicago clubs. He spent much of his time in London until he assumed charge of the Texas ranch.

GOTHAM EPICURE OUT OF JOB; FOUR QUARTS A DAY HIS LIMIT.

Croker's Superintendent of Buildings Menu for a Square Meal Comprehends Eating by the Wholesale.

New York, Feb. 4.—John A. Dooner, superintendent of buildings in the days of Richard Croker and latterly a foreman of city laborers at $2,000 a year, was removed from office today "for lack of work."

Dooner was little known to the public, but in political circles he was noted as a good liver and something of a wit.

"Champagne," Dooner once said, "is not an intoxicant. To me it is hardly a stimulant. It is simply a satisfying beverage."

Dooner boasted of never allowing himself more than four quarts of champagne a day and used to counteract its heating effects by eating a quart of ice cream for breakfast the next morning. He once printed over his signature the following menu for what he considered a square meal:

Three dozen large oysters.
Eight broil trout, boiled.
Two portions of pickled crab meat.
One sirloin steak. Three portions of cold asparagus.
Five baked potatoes. One whole hot mince pie.
One quart and a half of champagne.

His health is good.

MICHIGAN SCHOOL AUDITOR TREATED AS A HOLDUP MAN.

District Treasurer and Brother Guard Him with Guns While Former's Wife Counts Cash.

Bay City, Mich., Feb. 4.—Auditor Ernest Cameron, for the state department of public instruction, had the surprise of his life when he reached the farm home of the treasurer of district No. 4, in Williams township.

Upon the auditor's demand to see the books and money Treasurer George Forster whipped his horse into a gallop and disappeared. He returned with his brother-in-law, both armed. The auditor, with his hands held high above his head, was marched into the house. The treasurer's wife then counted the district funds under the eyes of the visitor and his guards.

"I was not satisfied with his credentials," and thought he might be a robber," said Forster.

WORKING STUDENTS RATE HIGH.

U. of C. Dean Says Only 1 Per Cent of Self-Supporting Pupils Fail in Examination.

Students who work their way through college get higher averages than those "with nothing to do but study," is the opinion of Dean George E. Vincent of the University of Chicago. This conclusion, he added, is based on a report he made public yesterday, which shows that only 1 per cent of the self-supporting men and women fall below in their college work during the last year.

ERLANGER AND WIFE DISAGREE.

Theatrical Syndicate Official and Helpmeet About to Dissolve Domestic Trust.

New York, Feb. 4.—[Special.]—Abraham Lincoln Erlanger, one of the chief members of the theater trust, and his wife, have disagreed and are living apart. She is bitter against her husband, and has placed the question of legal action in the hands of her lawyer. The charges she probably will make are of a grave character and promise to be of absorbing interest both to theater folk and cheatergoers.

VOTE TO INDICT 4 FOR SHALE FRAUD

Grand Jurors Order True Bills for McGovern, Redieske, Ericson, and Bonnell.

CUMMINGS CASE ON TODAY.

Inquisitors Rush Inquiry Into City Castings Purchases and Backers of the Company.

NO "IMMUNITY BATH" POSSIBLE.

Indictments were agreed upon yesterday by the January grand jury in connection with the shale rock scandal, and the state's attorney's office was instructed to draw up indictments for the following men:

M. H. M'GOVERN, who held the contract for building section "D" of the Lawrence avenue sewer, where the "shale" rock was excavated.

JOHN BRIDSON, city engineer.

PAUL REDIESKE, former deputy commissioner of public works.

RALPH A. BONNELL, former assistant city engineer.

The true bills will be returned today, and with them may be brought in indictments in the T. A. Cummings foundry case, which the inquisitorial body expects to finish before adjournment this evening.

Already the grand jury has heard evidence which indicates that there will be indictments in the Cummings matter, but it desires to carry the investigation to a conclusion and make sure of every angle and the connection of each man under suspicion. The few remaining hours may be insufficient to finish the task.

Men Outside of Immunity Zone.

A number of subpoenas for witnesses to testify in relation to the Cummings affairs were issued yesterday by the state's attorney's office. It is understood that no subpoenas have been issued for the following persons, who have been mentioned in connection with the Cummings affairs:

THOMAS A. CUMMINGS, head of the T. A. Cummings Foundry company.

THOMAS A. CUMMINGS JR., stockholder in the company.

NATHANIEL HUDSON, stockholder in the company.

WILLIAM A. COLEMAN, city purchasing agent.

FRANK MILLER, superintendent of the city waterworks repair plant, West Twenty-second street and South Ashland avenue.

E. A. SAUNDERS, foreman of the repair plant.

By not subpoenaing them they are left outside the immunity zone.

There is a possibility of a night session and Judge Kersten said last evening that he would be in court at the command of the grand jury up to midnight if desired.

The rounding out of the investigation of the shale rock case marked the finish of an inquiry which included a most rigid and sweeping scrutiny of officials high and low in the city hall. Stacks of documentary evidence, including contracts, vouchers, bonds, letters of approval, field notes, and a mass of office records were scanned carefully by the twenty-three men before the final decision was reached.

The acts of men who will not be named in the charges returned in court—officials in the city hall—were discussed from a hundred angles.

Mercy for William MacHarg.

And the escape of one man indicates that the grand jurors were moved by the illness of William MacHarg, the consulting engineer whose estimate No. 40—the shale claim—was hit hard by evidence heard in the grand jury chamber. There were pleas from jurors who knew that MacHarg, 68 years old, was lying in a sick bed and the pleas for mercy won.

And the damaging evidence went higher—to the door of Commissioner of Public Works John J. Hanberg. The question, "Did he know?" was raised, and it was decided that Hanberg was more careless than culpable.

On the other side—the contractors' side—the name of Joseph Hanreddy was mentioned by witnesses as a partner of McGovern. Hanreddy, it was said, had once announced of McGovern: "He got the job; I did the work."

But the McGovern concern was not incorporated and the grand jury could get no proof that Hanreddy was the silent partner of McGovern in the work.

With the other men, whom it was agreed to indict, there was plenty of evidence to show their connection with the payment of $85,964.20 for the excavation of shale which experts have testified never existed in the sewer bore.

See Shale; Call It Clay.

McGovern's part in taking the money in payment for excavating 22,902 cubic yards of clay, classed as rock, was disclosed. The grand jury saw samples of the alleged shale and the members called it clay.

Bonnell was the assistant city engineer on the job. The grand jurors believed he must have had knowledge of the scheme. They read his testimony before the Merriam commission of the mysterious theft of the field notes of the work from his residence just prior to the time the book was to be examined. They read the shifty explanation he made of the theft and his stubborn refusal before the commission to classify the shale either as rock or clay.

There were no substantial objections to the proposal to agree to indict Bonnell.

With the case of Ericson it was much the same. As city engineer, he had approved the voucher on which payment for the shale was made. Again, in his case, the transcript of the evidence of the Merriam commission was brought out for examination. He had explained that his approval was given as the result of a letter written by Consulting Engineer MacHarg, in which Mr. MacHarg had given the opinion that the substance named

vested in the bore was shale rock. An examination of the letter showed that MacHarg made no definite classification of the shale.

Ericson Visits Criminal Court.

Ericson appeared at the Criminal Court building during the day and was closeted for hours with Assistant State's Attorney Marshall, but was not invited to be a witness before the grand jury. He insisted that he knew nothing of the shale fraud and was in no wise to blame.

Redleske was held accountable by the jurors after they were shown he had not only approved the shale claim but had written a letter to the council finance committee to transfer from another fund $25,000 for the ostensible purpose of cleaning and repairing another part of the sewer, but in reality to pay on the shale rock claim of McGovern. They also were told by witnesses that he was in full charge of the public works' office and performed the duties of the commissioner.

Redleske and Bonnell were indicted last week in connection with the alleged defrauding of the city in the construction of section "N" of the sewer.

It is understood the grand jury stopped its investigation of the Chicago Fire Appliance company and other matters of city purchases of supplies because of the lack of proof in the relation of city officials to the alleged "shady" deals. The jurors also checked up the thorough investigation of the city coal contracts, which probably will be taken up before the February inquisitorial body.

Two Witnesses Close Inquiry.

The shale rock hearing was concluded with two witnesses, A. F. Smith, assistant engineer in the city construction department; and Oswald Schuetle, a Washington newspaper correspondent, who interviewed a number of city officials several months ago concerning the shale rock scandal. Smith was questioned concerning the existence of shale in the sewer excavation.

Throughout the afternoon the documentary evidence in the shale case was studied by the jurors. About 4:30 o'clock all persons were excluded from the immediate halls and rooms about the grand jury chamber and the discussion of the entire case and the persons held to blame was entered into by the grand jurors. The final decision was reached shortly after 5 o'clock and an adjournment was taken to 10 o'clock this morning.

Foreman E. J. Noble said that the Cummings matter would be taken up again this morning.

Scope of Cummings Investigation.

The Cummings foundry investigation includes not only the inquiry into deals in relation to city purchase of supplies, but also the personnel of the backers of the company, which are alleged to include city officials and politicians.

As far as disclosed only three known persons as stockholders in the company have profited from the contracts. These are the head of the firm, T. A. Cummings Jr., and Nathaniel Hudson. The corporation has a capital stock of $40,000, of which Mr. Hudson is credited with owning one-fourth.

E. M. Newman, the architect who drew the plans for the foundry plant, already has testified before the grand jury and is presumed to have told who employed and who paid him for the work. David Moreland, the contractor who constructed the plant, is an important witness who, it is believed, will testify this morning. Schuette will be the first witness called when the morning session opens.

Other witnesses who probably will be heard today include Jack Root, foreman of the Cummings foundry; S. Krug, officers of the Washington Construction company, and Tony Mallato, catch basin builders.

Will Reveal Outside Prices.

Root formerly was employed by the O. A. Davison Foundry company and left its employ when the Cummings foundry started. The catch basin builders are expected to testify to the prices they paid for castings purchased from the Cummings company. In some instances, it is said, the city paid as much as $6 a ton more than other buyers.

City employes at the water works repair shops already have testified as to the quality of the castings and iron delivered for the city's use at the plant.

Witnesses have testified also who could tell of the alleged practice of allowing the Cummings purchases being received and the attached weights given credit without re-weighing, as is the custom when purchasing from companies ordinarily. The charged practice of crediting the weights of the castings according to a typewritten list posted in the plant also has been unfolded in the grand jury room, it is believed.

Coleman, the city purchasing agent, has been mentioned in connection with the foundry purchases as the man responsible for the "split requisition" system. Under this plan big orders which should have been let by contract were split into a number of smaller ones, each of which was $500, the maximum amount of a requisition purchase or less.

Conspiracy Probably the Charge.

With the possibility of the returning of a number of indictments on the final day of the grand jury's activity, Assistant State's Attorneys Marshall and Arnold worked for hours last night in the Criminal court building, presumably drawing up indictments. There was much comment among the persons who have watched the activity of the inquisitors, and it is the general opinion that charges of conspiracy will be made in the whale rock cases and in the Cummings matter as well if true bills are voted.

Although State's Attorney Wayman has remained away from the grand jury room ever since he issued his general invitation to all persons who knew of municipal graft to appear and testify, he has kept close tab on the proceedings. Several conferences were held yesterday between Foreman Noble and the prosecutor, and after adjournment in the evening Mr. Noble was closeted with Mr. Wayman and his assistants, Mr. Marshall and Mr. Arnold, for a considerable time.

Mr. Wayman would make no comment upon the work of the inquisitorial body other than to say that all the matters rested with the jurors for their final disposal.

Many Calls from City Hall.

There were scores of telephone calls from the city hall at the Criminal Court building during the day asking if indictments had been returned. After adjournment many of the grand jurors were buttonholed on the street corners and in the cars by friends of prominent politicians and office holders in the hope of getting some hint as to what might be expected.

Especial interest seemed to center in the Cummings matter and throughout the day there were repeated rumors that one or more city officials would be glad to go before the grand jury and testify as to what they knew concerning iron and castings purchases for the city from the company.

In the afternoon there was considerable excitement when it was learned that one city official could not be found. He had broken an appointment by telephone and disappeared. The clearing of the corridors and the locking of communicating doors led to the report that he had been conveyed secretly to the grand jury room by the elevator that communicates from the offices of the state's attorney.

No Jangles, Says Foreman.

Foreman Noble and attaches of the state's attorney's office declared that no city official had been a witness during the late afternoon and afterward it was understood that the grand jury had given out a hint that there would be no opportunity for "immunity baths" before the inquisitorial body.

Foreman Noble took occasion to say reports of dissensions among the grand jurors and between the state's attorney's office and the body were without foundation.

"All have worked together in perfect harmony in the entire investigation of all matters," he said.

FORBIDS ALL SUNDAY SHOWS.

New York Court Upholds Ordinance Passed by Aldermen Which Revokes Licenses for Any Violation.

New York, Feb. 4.—[Special.]—Sunday vaudeville shows and moving picture theatres received a hard blow tonight when the supreme court declared illegal all Sunday performances except sacred concerts and performances of an educational character. The decision was the result of action to test the ordinance passed by the board of aldermen in 1907 providing for a fine of $500 and revocation of the theater's license for violation of the law forbidding performances on Sunday.

COAL A MYSTERY TO CITY TESTER

H. C. Parkes Says He Never Made Laboratory Examination of Fuel.

HANBERG AFTER ERICSON

Commissioner Bitter Toward Engineer at Merriam Inquiry Session.

Although H. C. Parkes passed the civil service examination for city tester, he told the Merriam commission yesterday he knew little of coal tests, the making of which is one of the most important duties of his position.

Examination of the civil service questions revealed the fact that nothing was asked the contestants about their previous knowledge of coal, and they were asked only two questions about it—first, to "define the British thermal unit," and second, "describe the evaporation test." Mr. Parkes answered both questions in the examination and was marked high on them, but he could not tell the Merriam commission anything about the British thermal unit and not much about evaporation. That was left to Lawrence Marsh, city chemist, under Mr. Parkes. Marsh was the other person who took the examination for city tester.

Commissioner of Public Works Hanberg was the first witness before the commission yesterday, and he devoted a large part of his time to replying to City Engineer Ericson. Mr. Hanberg gave his subordinate many back handed slaps and a few direct ones, as when he remarked: "Mr. Ericson is up in the air and doesn't seem to know anything any more."

He thrust back on the city engineer practically everything that Ericson had tried to shift to his shoulders at the preceding session, and altogether it was evident that the "entente cordiale" between the commissioner and the city engineer had ceased to exist.

O'Connell Seeks to Explain.

Former Commissioner of Public Works William L. O'Connell, who served the latter half of the Dunne administration, volunteered an explanation of his action in buying the Premier meters against the advice of the three engineers, Shaw, Ericson, and McHarg.

O'Connell said he had seen the agent of the Venturi meter around talking to the engineers a good deal and noticed that their specifications fitted that meter and no other. Therefore he decided not to follow the engineers' advice, but bought three of each meter "on the verbal understanding that if the Premier meters did not do the work they would not be paid for."

They were paid for and then thrown in the scrap heap.

In view of the fact that the contracts for coal have not been let for 1910, and Commissioner Hanberg's evident wish to get all the data he can before drawing the specifications, the Merriam commission decided at an executive meeting at night to submit to the council Monday night a preliminary report embodying information necessary for drawing up specifications according to the most approved methods. It also will suggest that the time for letting coal contracts be deferred from April to July, when the market is more advantageous to the purchaser.

Result of Parkes' Examination.

Parkes, the city tester, said he owed his first appointment to City Engineer Ericson. Four months afterward he took the civil service examination in competition with Marsh. Parkes passed 90, while Marsh's mark was 63. Parkes was marked 85 on efficiency against Marsh's 70, although the latter had a technical degree from Michigan university, while Parkes had none. On composition Marsh got 10 and Parkes 95, which made a big difference in the final average.

The persons examined were asked to give their experience in cement, stone, lumber, oil, iron, and steel—nothing said about coal—and on this experience they were marked on efficiency. Marsh, however, included in his statement the fact that he had gained considerable knowledge of coal testing from his experience with the Rock Island railroad and several large manufacturing plants.

"What do you think of this job, Mr. Parkes?" asked Mr. Fisher.

"I am not very favorably struck with it," replied the city tester.

"The truth of the matter is it isn't the place for you, is it?" continued Attorney Fisher.

"I don't know as I could say that I think I can handle the work I have to do."

Made No Laboratory Tests.

"Have you ever actually conducted the tests under the coal contracts for the city?"

"Yes, but no laboratory tests."

"For instance, take some of those British thermal unit tests—you are familiar with the B. T. U. system of testing?"

"Yes, sir."

"For instance, take Vigo county coal; do you know the B. T. U. value of that? What is it supposed to be?"

"I don't think I have any knowledge of that, only what the contract says."

"The truth of the matter is, Mr. Parkes, that as to a matter of that kind you have no personal knowledge on the subject?"

"I have none as to the different grades of coal, how they should run from the different mines."

Later Mr. Fisher brought out from the witness that he received a little Christmas reminder from James T. Connery of the Miami Coal company and the Chicago Fire Appliance company; "just a necktie and a handkerchief," he said. He had heard of other persons receiving presents around the city hall, but could not give the details.

Lower Tells of Examination.

Elton Lower, president of the civil service commission, was asked how coal was left out of the list of materials which the contestant was supposed to have experience in, and his reply was:

"I don't remember just how it was. We thought at the time that the chief work of the city tester was to be in cement. Anyhow, I cannot be held responsible, because we got the best men we could to make up the questions, and they should have known what to put in and what to leave out. Parkes told us he was a metallurgical chemist, and anyhow he passed highest in all branches of the examination."

Most of the technical questions were on cement, and Parkes previously had had more experience with that than anything else, according to his own statement.

Following up these questions Marsh testified that the provision in the contracts giving two days' notice to the contractors before an official test of their coal was made and allowing them to deliver fuel in wagons during those two days produced this result: The official tests always showed a higher efficiency than unofficial tests made without notifying the contractors.

"Where the coal was delivered by teams there was the greatest discrepancy between the weekly test samples and the evaporation test samples," said Mr. Marsh.

Hanberg Pitches Into Ericson.

The first slap that Mr. Hanberg took at City Engineer Ericson when he took the witness chair before the commission was to say, regarding the specifications for coal:

"Mr. Ericson and I discussed that thoroughly a year ago, and Mr. Ericson at that time advised against a change."

"I think Mr. Ericson said that was his position two years ago," declared Mr. Fisher.

"It was a year ago," said Hanberg.

"At all events there was no change made in the specifications last year," said Fisher.

"Not any material change."

"There appear to be a number of changes in the contract specifications between 1908 and 1909," said Mr. Fisher. "Who was responsible for them?"

"Mr. Ericson; he was in charge of the specifications."

"He stated to us that he had some conversation with you, or I think rather with Mr. Redleske, and that some of the changes were called to his attention, but that there were a considerable number of changes that he never heard of until I called his attention to them yesterday."

"That would be impossible."

"If Mr. Redleske had charge of the letting of the contracts or the form of specifications, he might have changed them without the knowledge of the engineering department."

"That is not the prevailing custom."

"But it was possible for him to do so, wasn't it?"

"Possible, but hardly probable."

"A large number of these changes were in the direction of vesting more arbitrary discretion with the commissioner of public works. Now that might have been through the desire of some one in the department to have a more immediate control over the matters, might it not? You had no such desire?"

"No, sir."

Mr. Hanberg, testifying of the McGovern contract for repairs to asphalt streets, said he opposed a proposition for a municipal plant. He admitted that McGovern had received much more money than was contemplated under the original contract. The blame for this he put upon the shoulders of Michael Doherty, former superintendent of streets, but now dead.

TWENTY-ONE PAINTINGS SOLD FOR A TOTAL OF $255,750.

Millet's "Going to Work" Brings $53,100—C. K. G. Billings Gets Four of Late H. S. Henry's Collection.

New York, Feb. 4.—[Special.]—Twenty-one paintings in the collection of the late H. S. Henry of Philadelphia were sold under the auspices of the American Art association tonight in Mendelssohn hall for a total of $255,750.

When $25,000 was announced as the first bid for Millet's "Going to Work," a murmur of applause ran through the audience. Bids of $1,000 were made in rapid succession, until $50,000 was reached. The painting was knocked down to Scott and Fowles, presumably for a collector, for $53,100.

C. K. G. Billings bought "La Charrette de Foin," by Constant Troyon, for $28,800. Corot's "Lake Memi," for $23,100; "Arleux-Palluel," another fine Corot, for $22,200, and "La Saulaie," an unusually fine Daubigny, for $23,600.

NEW YORK CLERK KILLS GIRL AND THEN HIMSELF IN FLAT.

Maid Says His Victim Was Actress—Slayer Resided Ostensibly with Wife in Tragedy Apartment.

New York, Feb. 4.—Ethel Bernard, 28 years old, was shot tonight by William T. Fisher, a clerk, who was found dying in an adjoining chamber, a revolver in his hand and a wound in his forehead. Both died soon after they were found.

The flat in which the tragedy occurred was handsomely furnished and had been rented by Fisher, who lived there ostensibly with his wife. A maid said Fisher was a blank clerk and that his companion was an actress. Fisher was about 38 years old.

In Fisher's pocket was found a card which read:

"In case of serious illness or death, notify James Fisher, Detroit, Mich."

TOO EAGER TO GRADUATE; DIES.

New York Girl Postpones Operation in Order to Attend School Exercises and Illness Is Fatal.

New York, Feb. 4.—[Special.]—If Anna Wahl, aged 16, of 810 West One Hundred and Thirty-fourth street had not been so anxious to be graduated last Friday from grammar school she might have survived an operation that resulted fatally on Thursday.

On Dec. 12 the girl became ill. A physician diagnosed her case as stomach trouble. Two weeks ago she became suddenly worse. After an examination the physician decided she had appendicitis. He advised an immediate operation. But Anna would not consent. She was not willing to forego the pleasure of the graduation exercises. She went on last Friday to the commencement exercises, and received her diploma.

Sunday morning she became ill, and was hurried to the women's hospital. On Monday an operation was performed. Complications set in, and death came on Thursday.

Chicago Woman Who Is Accused of Smuggling at San Francisco Port.

MRS EDWARD V. PRICE

Relatives and friends of Mrs. Edward V. Price, wife of a Chicago clothing manufacturer whose establishment is at 266 Franklin street, refused yesterday to talk of charges of smuggling made against her by United States customs officers in San Francisco.

At her apartments in the Kenwood hotel, Forty-seventh street and Kenwood avenue, it was said that her son, William C. Price, was not in. It was learned, however, that her husband has been out of the city since December, and it is understood he was to meet Mrs. Price on her arrival at the Golden Gate.

STEEL MAN ASKS A DIVORCE

Second Vice President of Trust Says Wife Deserted Him.

BRIEF COMPLAINT IN RENO.

James Gayley Married in 1884; Contest Not Expected.

Reno, Nev., Feb. 4.—Suit for divorce on the plea of desertion was filed today by James Gayley, second vice president of the United States Steel corporation.

The complaint is one of the briefest ever filed here, containing merely the allegation of desertion, the date of the marriage, and the names of the children.

No mention is made of the common property and it is presumed that a satisfactory settlement has been made, and that there will be no contest on the part of the defendant, Julia Gardner Gayley, whose residence is given as 30 Washington square, North, New York, N. Y.

The names of the children are given as Mary, Agnes, and Florence, living in New York City.

The complainant recites that the parties were married at St. Louis Feb. 21, 1884, and that on July 1, 1908, the defendant deserted her husband without cause and has refused to live with him since that date, although he repeatedly has requested her to do so.

During his residence in Reno, Gayley has lectured at the University of Nevada on the iron industry.

Mrs. Gayley Is Silent.

New York, Feb. 4.—Mrs. Julia Gardner Gayley, wife of James Gayley, tonight was reached over the telephone at her residence in New York and informed that her husband had filed suit for divorce at Reno, Nev.

"This is the first I have heard of it," said Mrs. Gayley. "I have nothing whatever to say. Please say nothing."

What Does Your Banker Mean to You?

The services of a bank are not limited merely to those of a depositary of money. Nearly everybody at times desires to obtain advice regarding financial matters. In such cases a banker of wide experience and responsibility is often a valuable counselor. The officers and managers of this bank invite inquiries from any one in need of advice pertaining to deposits, collateral loans, safe investments, trusteeships and similar matters in which this bank specializes.

All savings deposits made on or before Feb. 10 will bear interest from Feb. 1.

Capital and Surplus, $2,250,000

Harris Trust & Savings Bank

Organized as N. W. HARRIS & CO. 1882
Incorporated 1907
Marquette Building, Chicago

DENEEN GAINING IN ENEMY'S LAND

Waterway Plea Wins Friends in Stronghold of Cannon and McKinley.

LEARN FACTS FIRST TIME.

Voters Show That They Have Been Deceived as to Real State of Affairs.

[BY A STAFF CORRESPONDENT.]

Watseka, Ill., Feb. 4.—[Special.]—Gov. Deneen carried his deep waterway campaign into the enemy's country tonight. Eastern Illinois—the territory of "Uncle Joe" Cannon and the heart of standpatism—heard the governor's appeal for legislative support for his conservation program.

The governor spoke before an audience of 2,000 persons, a joint assembly of the Farmers' institute and the County Teachers' association of Iroquois county. In its substantial particulars, the executive plea for help was similar to his declaration to the business men of East St. Louis last night.

The sentiment of eastern Illinois toward any sort of waterway legislation is unfriendly. The Cannon and McKinley congressional districts would be satisfied if the legislature declined to pass any legislation which would authorize the expenditure of $20,000,000 bond issue. That this view has been created by political interests unfriendly to Deneen and fostered by political machines which respond readily to pressure from Washington, appeared to be demonstrated by the reception which was accorded to the presentation of the Deneen waterway propaganda by the voters themselves.

People Just Learning Facts.

The men who heard the governor tonight seemed to be with him. Expressions of approval, following his address, intimated that the facts in the case had just been opened up to them.

Gov. Deneen developed his argument that the construction of the Lockport-Utica stretch of the lakes to the gulf deep waterway is only a single step in a broad policy of state conservation which ultimately is to include all the waterways of the state. Then the governor offered to demonstrate that the income to the state from the sale of water power, through operation of the Schmitt bill, would be sufficient to canalize and make navigable practically all of the streams of the state.

That the plan of the governor included the Iroquois, the Kankakee, and the other important rivers of eastern Illinois, tapping the coal fields and the $200 an acre farms of this side of the state, does not seem to have been disclosed prior to the governor's speech tonight.

Gov. Deneen reiterated his statement that the sudden antagonism which has sprung up in certain sections of the state is due to the influence of private interests which have objection to development of water power for the benefit of the general public.

Needs Aid of Whole State.

"You men of eastern Illinois," he said, "are as interested in this matter, or ought to be, as if you actually lived on the banks of the proposed deep waterway. The interests of the entire state are at stake, and it is your business and the business of your representatives at Springfield to act in sympathy with the program of action which now confronts Illinois as a plain duty, and which Illinois, by an overwhelming majority, has established as a settled state policy."

In this senatorial district Senator Jos. Curtis of Kankakee county is on record as a thoroughgoing opponent of the deep waterway bill. Representative George H. Hamilton, who lives in Watseka, and is a member of the house waterway committee, where the Schmitt bill now sleeps, is lukewarm on the waterway proposition. Representative Dudgeon of Grundy county is counted as ready to act with the Shurtleff contingent in the house upon any course they may agree to. Representative Allison of Kankakee, the Democratic member from the Twentieth district, is figured in with the anti-waterway forces.

Cannon Opposed to Action.

The political leaders in Watseka today made it plain that Speaker Cannon cares little or nothing about transactions at Springfield on the waterway bill and is advising his satellites at home that it will be time enough to take up that end of the game when congress has had its say. The word from the McKinley congressional district is almost identical with the reports from the Cannon territory.

Gov. Deneen talked primary in several private conferences today and learned that the direct primary advocates have little chance of regaining the eastern Illinois deserters pulled off by the Washington cabal last week.

PASTOR HAS A FLAT RAIDED

Police Arrest Six in La Salle Avenue Apartment.

NEAR TO MINISTER'S ROOMS.

The Rev. J. Y. Montague Complains of Repeated Revels.

The Rev. J. Y. Montague, pastor of the La Salle Avenue Methodist church, will appear as the principal witness in the Chicago avenue police court this morning against three women and three men who were arrested shortly before noon yesterday in a raid on an apartment at 1240 La Salle avenue, just below that occupied by the pastor and his wife.

The raid followed the swearing out of warrants by the Rev. Mr. Montague, charging the men and women with being inmates of a resort.

"I regarded it as my civic duty to make the complaint," said the Rev. Mr. Montague in the evening. "Two weeks ago my wife and myself were awakened at an early morning hour by the sounds of revelry in the flat below. I called the Hudson avenue police.

Explanation Sends Police Away.

"When they arrived a man came to the door and represented himself as 'McCarthy,' the lessee of the apartments, and said the other persons there were friends who had called to spend the evening. The police made no arrests.

"For some time after that the occupants of the third flat were quiet, but at 3 o'clock Friday morning they broke out again. I notified the police and made formal complaint."

Detectives under Inspector Revere made the raid, going to the place in a patrol wagon.

The men and women gave their names as James Walsh, Edward Jones, Harry Caldwell, Sarah Phillips, Lillian Monroe, and Marie Sergeant.

Arrested with Young Girl.

T. B. Morris, said to be the manager of a cigar store at 93 Van Buren street, was arrested last night when he was attempting to entice Rose Leslie, 18 years old, 903 Warren avenue, into a hotel at Van Buren street near Plymouth court. The girl was recently graduated from the John Marshall High school.

LETTER LOST AND FOUND TELLS GAYNOR'S ASPIRATION.

New York Mayor Writes T. M. Osborne That He Will Attend to City's Business and Avoid Other Fields.

Albany, N. Y., Feb. 4.—[Special.]—A letter written by Mayor Gaynor to Thomas M. Osborne, the promoter in chief of the new Democratic league, has just come to light. It was mislaid by Mr. Osborne, and for that reason was not read to the 300 independent Democrats who attended the recent conference.

The letter reflects the manifest determination of Mayor Gaynor to attend to the business of the city for the next four years and to discourage attempts to coax him into wider fields of political venture. Its tenor is similar to letters which the executive has written in response to invitations from Democrats who view him as a desirable candidate for the presidential nomination in 1912. The Osborne letter follows:

My Dear Mr. Osborne: Your kind letter of Jan. 14, inviting me to the dinner to the mayors at Albany on the evening of Jan. 27, is at hand. I regret to say that so many things press on me that I am unable to accept. Moreover, I never have had any connection with state politics, and do not wish to have any. Of all things, I desire to keep everything out of my head except to work to give this city as good government as I can for the next four years. Try as I will, I know that I shall fall short in much, for I am conscious of my limitations, but if I am distracted by other things I shall fall still oftener and more. I hope the occasion will be an improving one.

W. J. GAYNOR.

The letter is addressed to Mr. Osborne at Albany.

THREATENS TO IMPEACH MAYOR

Assistant Prosecutor Says He Will Begin Proceedings Against Executive of Gary, Ind.

Attorney Otto J. Bruce of Crown Point, Ind., appointed to assist Prosecuting Attorney Charles Greenwald in the Gary blind pig cases, said yesterday that after the cases have been disposed of he would begin impeachment proceedings against Mayor Thomas E. Knotts of Gary on charges of malfeasance, protection of illegal places, and interference with the course of the law. The Lake county grand jury adjourned yesterday after returning forty-three indictments against "blind tigers."

A Spring Flower Exhibition

WE have on display, and for sale, this entire week (February 5th to 12th, inclusive), many unique and inexpensive ideas in baskets of flowering spring plants. Narcissus, white and yellow; tulips, plain and variegated, single and double. Jonquils, daffodils, hyacinths and fresias, also the California, Prince of Wales and Russian Violets in boquets and baskets.

The baskets are hand made and imported exclusively for our trade. Violets of every variety, including the Home Grown and New York Double Violets,

A. LANGE, Florist

Tel. Central 3777-3778
44 East Madison St.

Juicy FLORIDA Oranges

Florida oranges are good for man, woman or child, any hour of the day or night. They are as golden at midnight as they are at sunrise. Eat them any time you have the notion—and as many as you wish. They cleanse the mouth, the stomach and the blood.

They are ripened by Nature on the trees—not in hot rooms. They go direct from the tree to you. 101 of the progressive high-class, honorable Florida fruit associations have banded to preserve the natural supremacy of Florida oranges. Ask your dealer for them. Demand them. They have no equals for flavor and honey-like sweetness.

Ask—and demand the—Sunkist brand.

FLORIDA

THE HUB
Henry C. Sutton Pres.

Open Tonight Till 10

for the benefit of hundreds of Chicago clothing buyers who undoubtedly will want to take advantage of The Hub's phenomenal $16 suit sale, but who may find it inconvenient to visit the store during the day; we've assumed an aggressive attitude in the clearance of these fine suits; in the heart of the season they sold for $22, $25 and $28; you may select any suit in the lot today at only

$16

Also, we are clearing several hundred men's overcoats, worth regularly $20, $22, $25 and $28, at, your choice, **$15**

A Professional Man's Shoe

Professional men, clergymen, lawyers, teachers, and all you others who are on your feet a great deal—Do your feet trouble you?

You Should Wear

Ruppert's Plain Custom

$5

An excellent model of finest leather in patent coltskin, Russia tan or Cordovan—lace only. A very light weight durable shoe. Elderly gentlemen always prefer this—There's a reason.

A Sensible Shoe That Gives Comfort

Made and fitted by shoemakers.

Ruppert FAMOUS FREAK FOOT

I guarantee my shoes—Ruppert

McVicker's Theater Building,
Van Buren and La Salle Sts.
Near La Salle St. Station
Harrison and Clark Sts.

50¢

Lace trimmed jabots,

50c

The illustration shows one of six beautiful styles in imitation Irish lace trimmed jabots, which we offer at the specially low price, 50c.

First floor, State street.

Mandel Brothers

THE CLARK DELIVERY CAR
A car that has been built with a determination to
KEEP AWAY FROM TROUBLE
Using parts that are standard.
Now being exhibited in spaces 11 and 15 in the Coliseum Building.
It is two years ahead of the times.
THE CLARK DELIVERY CAR
A. C. CLARK & CO., Makers,
Grand Crossing

WHERE TO EAT.

KING WAH LO CO., 285-287 Wabash Av. Chinese and American Restaurant Opened for Business Saturday, Dec. 18, '09. Public Invited.

SAFE STIFTER 264 Wabash Avenue RESTAURANT AND BAKERY Breakfast Menus Popular Prices

THE HUB
...ry Exhibition
Open
Tonight
Till 10
...he benefit of hundreds
...hicago clothing buyers
... undoubtedly will want
...ake advantage of The
...'s phenomenal $16
...sale, but who may find
...convenient to visit the
... during the day;
...e assumed an aggres-
...attitude in the clear-
... of these fine suits; in
...heart of the season
... sold for $22, $25 and
...; you may select any
...in the lot today at only
$16
... we are clearing sev-
...hundred men's over-
..., worth regularly $20,
... $25 and $28, $15
...our choice.
...ofessional
...an's Shoe
...sional men, clergymen,
..., teachers, and all you
... who are on your feet a
...eal—Do your feet trouble
...You Should Wear
Ruppert's
Plain
Custom
...llent model of finest leather
...nt coltskin; Russia tan or
...n—lace only. A very light
...durable shoe. Elderly gen-
...always prefer this—There's
...Sensible Shoe
...at Gives Comfort
...nd fitted by shoemakers.
Ruppert
...ANTOUS FREAK FOR
...antee my shoes—Ruppert
...er's Theater Building.
...ren and La Salle Sts.
...r La Salle St. Station)
...lson and Clark Sts.
...e trimmed
...abots,
50c
...stration shows one
...autiful styles in im-
...Irish lace trimmed
...which we offer at
...ially low price, 50c.
...floor. State street.
...andel
...Brothers
...RK DELIVERY CAR
...as been built with a determina-
...WAY FROM TROUBLE
...ns are standard.
...ublished in spaces 11 and 12 to
...editing.
...e ahead of the times.
...RK DELIVERY CAR
...LARK & CO., Makers,
...RE TO EAT.
...LO CO., 295-297 Wabash Av
...d American Restaurant
...inees Saturday, Dec. 25, '09.
...Public Invited.
...TER 256 Wabash Avenue
...HANT AND BAKERY
...Regular Dinner

UNITED SOCIETIES ROUSED TO ACTION

Signatures on the Mammoth Local Option Petition Will Be Challenged.

PLAN FOR LIVELY FIGHT.

Personal Liberty Is War Cry of Opponents of the Prohibition Workers.

The first step of the United Societies to prevent the saloon question from going to the voters this spring will be taken today. A meeting will be held this afternoon at their headquarters and plans will be discussed. Probably the first thing they will do will be to challenge the signatures and insist upon a recount and verification.

"I'm willing to bet that the people of Chicago will not have a chance to vote on the 'local option' question this spring," said Ald. Cermak. "The law says that 25 per cent of the voters must sign a petition asking for any question to be submitted to the people, and I don't believe the prohibitionists have 61,000 bona fide names. Neither do I believe they want the question submitted. Anyhow, the United Societies is going to look into the petition. If they have the names, all right, let them go ahead, but if they haven't 25 per cent of the voters, we'll stop them."

At a meeting of the United Societies held last night in Schoenhofen's hall the local option workers were characterized as "short-haired women and longhaired men of Evanston and Hyde Park."

Personal Liberty Is Demanded.

Speeches were made calling upon the members of the societies to rally to fight for personal liberty.

The meeting is to be followed by a series to be held throughout the city, and the campaign will begin without delay. The next meeting will be held Feb. 20 at 8 p. m. at Fifty-third street and Ashland avenue.

"The people who have been circulating the petitions for a dry Chicago are a lot of fanatics who are trying to tell us how we should live," said Joseph Grein, a former member of the legislature. "They do their drinking in some basement cellar where they can't be seen and think it is all right.

"The saloon is the workingman's club. These people would try to take it away from him and deprive him of his recreation. This is not a fight to be made by the brewers, saloonkeepers, and cigarmakers, but it is the fight of the small taxpayer and property owner. Will these long haired men and short haired women who are circulating petitions make up the loss in revenue if the saloons are closed? No.

Attacks Foes of Saloons.

"The men who are trying to close the saloons are the fellows who are on the payroll of John D. Rockefeller and his kind. The Anti-Saloon league is owned and controlled by such interests. I was in the legislature once and certain districts sent men there who would steal the very desks of the assembly room if they were not nailed down. They were put there to let the big fellows come in and steal the franchises. Yet after they have done this, if they vote for the local option bills they can get the indorsement of the Anti-Saloon league."

Nichols Michels advised all foreigners to vote "no" on the "dry" proposition.

"We do not forget that Bismarck said, 'We Germans fear God, but nothing else,'" said Michels. "This spring the Germans will have a chance to step up to the polls and show how great a factor they are in the maintenance of this city. We must organize the same as our enemies do."

"We are not here to protect special interests, but to promote personal liberty," said A. W. May. "We are opposed to the interference in our Sabbath observance, to interference in our selection of amusements, and we are opposed to prohibition, because it is in conflict with the principles laid down in the constitution of the United States."

MODEL LICENSE WINS FRIEND.

Mayor Shank of Indianapolis Is Converted to the Doctrine of Self-Renewing Permits.

St. Louis, Mo., Feb. 4.—The conversion of Samuel L. Shank, mayor of Indianapolis, to the model license doctrine, from his theories of high license, was announced at the convention of the Model License league today.

Mayor Shank had prepared an address upon high license as a solution of the saloon problem, but when called on announced he had been converted to the theory of the league.

"When I get back to Indianapolis," he said, "I shall actively advocate the passage of an ordinance permitting the issuance of self-renewing licenses, providing for their permanent cancellation upon second conviction of violation of restrictory ordinances, local or otherwise."

The resolutions presented by Mayor H. A. Rumpf of Dubuque, Ia., chairman of the committee, were adopted after prolonged debate. They attack the Anti-Saloon league by saying:

"It is not a true reform association, but a political movement that is undertaking to use churches to enable it to control the political situation in the several states."

The only solution of the liquor problem, according to the resolutions, lies in the adoption of legislation under which the retail liquor dealer will have a right to continue his business as other men.

POISON FOUND IN "MEDICINE."

Youth Died Soon After Drinking Liquid—Companion Is Held for Manslaughter.

Finding of chloroform and other deadly ingredients in a liquid from which Edgar Miller, son of E. R. Miller, a Baltimore contractor, had drunk, convinced the police and coroner's physicians yesterday that the young man died from poison. Walter Jones, a waiter, who had been employed in Simon Tuckhorn's Olympia café, is held in the county jail on a charge of manslaughter.

Jones met Miller and John R. McElligott, 625 West Fifty-eighth street, on the night of Jan. 28 in the Congress café in Wabash avenue, where they had several drinks. From there they went to Tuckhorn's and thence to Jones' room in a rooming house at 3030 Wabash avenue. Jones drank from a bottle of medicine which he said was for headache, and then, he asserts, Miller grabbed the bottle from him and took a "big drink." They went out soon after and Miller fell unconscious. He was taken to the People's hospital, where he died.

Jones said he doesn't know what was in the bottle.

M. D.'S URGE NATIONAL BUREAU.

Federal Department of Health Indorsed at Banquet of Chicago Physicians' Club.

Members of the Physicians' club attended a banquet last night in the rooms of the Press Club of Chicago, at which Dr. Woods Hutchinson of New York urged a department of the national government for health work.

"It is the department of the interior under which such a bureau should come," he said, "and would be a boon to mankind."

This plea was applauded. Among the other speakers were Prof. Shailer Mathews, D. Frank Billings, Health Commissioner W. A. Evans, and Col. William L. Visscher.

Frat Men Elect Officers.

At yesterday's session of the Kappa Alpha fraternity convention at the La Salle hotel the following officers were elected: A. C. Dorcas, grand master; F. A. Berend, grand recorder; Scott Goss, first vice regent; Harold Potter, second vice regent; Wayne Olmon, corresponding secretary; Morris Jones, recording secretary; William Arnold, treasurer; J. R. Jones, chancellor. Muncie, Ind., was chosen for the 1911 convention.

Wiles of Women Obtain Names for Great Local Option Petition.

Moving Picture of Headquarters Room 1200 Security Building—

FOES OF RUM WIN FIRST SKIRMISH

(Continued from first page.)

drawn into the maelstrom of enthusiasm. One of the most popular songs was:

Said a man the other day a-down in old Illinois:
"I am going far away from my beloved Illinois.
It is hard to say good-by, but you know the reason why,
Things are getting far too dry down in old Illinois."

Song Predicts Saloon's Doom.

When this had been sung several times the pianist began playing the melody of "Old Black Joe," and the temperance workers sang:

"'Tis coming, 'tis coming, the doom of the saloon!
See God's handwriting on the wall! It must die soon."

The singing of hymns continued with unlessened fervor when the delegation left the hall and started on the march to the offices of the election commissioners in the Rand-McNally building.

The committee bearing the great petition consisted of the heads of the various organizations which have been affiliated in the present campaign for a vote at the next election. But the committee had no sooner left the Woman's Temple than 2,000 singing men and women fell into step behind them and started on the march to the office, where the petition was filed.

They sang hymns as they marched, gave cheer after cheer for the leaders, who carried on the victorious work, and stood outside in the street while the formalities of filing were conducted by the leaders.

The petition had no sooner been filed than the first gun of the coming election campaign was fired. It was announced that a meeting will be held in Marie chapel next Tuesday evening for the purpose of launching the attack against the saloon in Chicago.

Incidents of the Canvass.

Here are a few of the significant things announced in the course of the meeting at Willard hall, which indicate the spirit in which the campaign for signatures was conducted.

Miss Mary Balcom organized a corps of young people which turned in 4,700 signatures.

One man secured the signatures of fifteen saloonkeepers who had their places of business open after hours yesterday morning.

One man was put off the elevated trains in the loop district twenty-seven times, but obtained 300 signatures.

One man obtained 400 signatures at the Sunday Evening club last Sunday.

Seventy-five signatures were obtained in the Federal building, twenty-five in the City hall, and twenty-five in the County building.

The petition was signed by 120 policemen.

One man stood in front of his house in Wabash avenue all day. His wife served meals to him on the gate post, and he obtained seventy-nine signatures.

Mrs. Hardy gained 600 signatures by working from sunrise until 10 p. m.

Preacher a Good Hustler.

The Rev. William Walker obtained 500 signatures through his own efforts in one day.

Another campaigner reported that he wanted to attend the meeting, but staid away to collect more names, and he raised his toll of names by 100.

Mrs. D. McElridge obtained 900 signatures within a week.

Miss Galloway went to Hegewisch early in the morning and got back in time to add 1,000 names to the petition.

Five young people's societies turned in each 1,200 signatures.

Temperance workers united in a vote of thanks to Miss Mary Balcom and Mrs. W. C. H. Keough, who headed the Protestant and the Catholic forces among the women in the campaign to secure signatures.

Supt. Shields Is Jubilant.

J. K. Shields, state superintendent of the anti-saloon league, said the big list of names turned in and the widespread interest in the present movement surprised him more than the announcement when Tennessee and Georgia went dry.

"Of all the significant happenings in connection with the wave of temperance which is spreading over the United States nothing quite surpasses this feature in Chicago," he said. "The filing of the petition is only a small part. It is simply an announcement that the battle is on. This will be the greatest election year Chicago ever has seen.

"It is within the providence of God and the power of man to put the saloons out of Chicago at this next election and I firmly believe we are going to do it."

"We are intensely delighted over the fact that so many signatures have been received," said John W. Hill, advisory chairman of the committee which had in charge the circulation of the petition. "When the campaign started two years ago the first conference was held in a little room in a hotel owned by Anheuser-Busch. So you see a little good can come out of Anheuser-Busch."

Action in Other Cities.

Anti-saloon forces in Aurora filed a petition signed by nearly 2,000 voters, asking that local option be made an issue at township elections in April. Similar petitions were filed in Batavia, Geneva, St. Charles, Naperville, Oswego, Yorkville, and Plainfield. All of these but Oswego are dry now.

WOMEN RENEW FIGHT ON VICE.

W. C. T. U. Members, Told of Mayor's Special Commission, Prepare for Next Step.

A meeting of women interested in wiping out the segregated districts of Chicago will be called by Mrs. Emily M. Hill, president of the W. C. T. U. of Illinois, in a few days. Mrs. Hill led 400 women to Mayor Busse's office in the city hall a week ago and demanded that he order a strict enforcement of the state laws against vice.

The mayor's answer, given orally yesterday, was that he had appointed a commission to take up the vice question. This answer, Mrs. Hill said, was considered in the same light as if he had said "no."

A meeting of the executive committee of the Cook county W. C. T. U. was held in the afternoon, and the next step was discussed.

CALL FOR TRACTION RELIEF

South Chicago Business Men Demand Better Service.

HAVE WORST STREET CARS.

Aldermen and City Urged to Require Improvement at Once.

Resolutions demanding immediate relief from the present street car service were adopted last night in a massmeeting of members of the South Chicago improvement associations in Lincoln hall. Conditions were declared intolerable and a disgrace to Chicago.

Ald. Jones and Emerson of the Eighth ward, which South Chicago composes, were criticised by more than a dozen speakers, who intimated that it was up to these representatives in the city council to see that the franchise ordinance was complied with.

R. M. Brown, a merchant, said the conditions were such that he couldn't find a name bad enough to fit them.

"Boneyard" for Old Cars.

"South Chicago has been made the 'boneyard' of the street railways until today it has become a menace to their own health. The citizens of this portion of the city have been awakened to the conditions. For want of good street railway facilities, trade is dropping off, and something must be done and done at once. Let us demand of our representatives in the city council that they insist the ordinance be lived up to.

"We have been promised everything," continued the speaker. "They told us they would rehabilitate the road. It looks as if they didn't think we knew what that word means. Instead of improving the service it has deteriorated, until at the present time it probably is the worst service in any city or portion of a city in the country.

"Cars that should have four motors in good working order come out with one only, with the result that they go about two steps and a straddle, when they are forced to wait for another car to come along and give them a push."

Wants Railroads to Elevate.

R. E. L. Brooks, a real estate broker, spoke for the elevation of the railroad tracks as an aid to better service.

Richard Bogelsack argued against the plea of the railway company, which desires to change the route to Hegewisch on the ground that the one called for in the ordinance is not "direct" enough.

Andrew Ringman, another real estate dealer, complained of the equipment and cited a case where one of his friends had not been able to sleep on account of the flat wheels on the cars.

T. J. Vine said workers living outside of South Chicago were unable to get to their shops on time in the morning and never could tell when they would get home in the evening.

The resolutions adopted at the massmeeting will be forwarded to Mayor Busse, the commissioner of public works, the city clerk, the board of supervising engineers, and to the members of the city council.

Officers of the City railway and controlled lines and Ira M. Cobe, who had been invited to attend, failed to appear.

STARTS SUIT FOR DIVORCE; REPENTS WITHIN TWO HOURS.

Mrs. Bertha Strauss, Wife of President of Falkenau Construction Company, Has Her Bill Dismissed.

Within two hours after she had started suit for divorce from her husband, Herman A. Strauss, president of the Falkenau Electric Construction company, Mrs. Bertha Strauss became reconciled to him and yesterday had the suit dismissed. They live at 4426 Vincennes avenue.

The suit was started on the grounds of desertion and Mrs. Strauss was asked last night how long she had been deserted.

"Only a day," she said. "I thought it was going to be longer, and so I went to see my lawyers. But it is all right now. If it wasn't I would not drop the suit."

"Didn't you know that suit for divorce on the grounds of desertion cannot be brought in an Illinois court unless the desertion has been for a long period of time?"

"I hadn't thought about that. He came back yesterday, and now everything is all right. We just had a little quarrel and then—but never mind that. I am not going to sue my husband for divorce—we have patched up our troubles and I wish you would let it go at that."

The mouth should be kept clean. CROTONOL will do it. All druggists. A. C. Clark & Co.—Adv.

PLAN HOSPITAL FOR POOR

Sisters Will Build West Side Extension of the Columbus.

APPROVED BY ARCHBISHOP.

Head of Order Comes from South American to Make the Change.

In order to more effectively reach Chicago's poor, a well established hospital is going to transfer its headquarters from a site in an exclusive north shore residence district to one near the west side slums.

That this would be done was made certain yesterday when the purchase of the block bounded by Lytle street, Center avenue, Gilpin place and Polk street was completed by the Missionary Sisters of the Sacred Heart. The transaction was consummated by Mother Frances Cabrini, who foundod the order in Rome, twenty-eight years ago. She came to Chicago from Brasil, where she had been inspecting houses of the order, expressly to accomplish this change in the Chicago community.

Now Have Columbus Hospital.

The sisters at present conduct Columbus hospital, which fronts Lincoln park, at Deming place and Lake View avenue, and a parochial school for one of the Italian churches of the city. The hospital has been highly successful in a worldly way, according to its friends. It has been successful in fighting disease, is housed in a fine building with the best of modern equipment. But the patients have been wealthy or well to do and the order has not been able to carry out, as it wished, its mission to the poor.

Since the poor did not come to the hospital in its beautiful neighborhood, the hospital will go to the poor. The new structure, to be known as the Columbus Extension hospital, will front on Vernon park, a few blocks from some of the most poverty stricken districts in the city—the Italian, Bohemian, Jewish, Greek, and Slovak slums.

It will cover the entire block, and will be much larger than the mother house on the north side. Pending construction of the building, three of the dwellings now on the property will be converted into a hospital to accommodate about 300 persons.

Will Cover Entire Block.

Plans and specifications were ordered from Architect John J. Steinbach, and the work of construction will be begun in two or three months.

Archbishop Quigley has been actively interested in the matter, and the site was chosen on his recommendation.

Mother Cabrini stated last night that the new departure would in no way affect the operation of Columbus hospital, which will be maintained as before. She will soon return to Rome.

BUSINESS MENTION.

CASTORIA

Bears the signature of CHAS. H. FLETCHER. In use for over thirty years, and THE KIND YOU HAVE ALWAYS BOUGHT.

THINKS ROBBER WILL REPAY

Holdup Man Tells Dr. Chamberlin He'll Give Back $50.

THIEF CAME AS A PATIENT.

Hands Note Demanding Money and Then Pulls Out Pistol.

Faith in his fellow man, even under the most distressing circumstances, is probably possessed by no Chicagoan more than by Dr. R. H. Chamberlin, who was robbed of $50 at the point of a revolver Thursday night.

Dr. Chamberlin expects the robber to pay the money back July 1 unless the police catch him before that time.

The physician is confident that his stolen roll will be returned to him for many reasons. The first of these is that he thinks the holdup man was formerly a patient of his.

The man told the doctor that he knew him. And what acquaintance would take his money with a gun except a former patient? And what former patient would fail to repay a "forced loan" to the doctor who had brought him successfully through illness? For which reasons the doctor is hopeful.

Robber Asks Money by Letter.

"I have no doubt that the man told me the truth," said the physician last night. "His actions, his manner, and the conversation that I had with him convinced me of that.

"He came into my office with his face almost entirely covered up by bandages over his left eye and mouth.

"'What do you want?' I asked him, and he handed me a note.

"The note told me that he wanted $50, and if he didn't get it he would shoot me. I looked up into the business end of a .44. I took out my roll, which had much more than $50 in it, and counted off the amount asked for. He let me, put the rest of it back in my pocket.

"Then I tried to reason with him. He told me that I had known him since he was a boy, and that he would not have acted as he did if he had not needed the money that night to keep his wife and sick child alive.

Promises to Pay It Back July 1.

"He promised to repay me on July 1. He made no move to take my jewelry or the rest of my roll.

"From everything that happened I think that he was a former patient of mine, and that he spoke the truth when he said that he would return the money."

The cynical, worldly wise police of the Warren avenue station have other ideas on the subject of a former patient repaying a "forced loan" to a doctor.

INDICTED FOR SELLING SERUM.

Physician Accused of Taking Money for Antitoxin Furnished Free by the City.

Dr. Gaetano Ronza, 1206 Macalister place, was indicted yesterday on the charge of soliciting and accepting payment for the diphtheria antitoxin furnished free by the health department. He is accused of administering the serum on Jan. 15 to Charles Maestre, 5 years old, son of Emileo Maestre, 627 Aberdeen street. The boy died five days later and an investigation on the part of the health department disclosed the fact that the family had been charged for the serum.

Economically Important! MEATS Read It Through!
THE PLACE TO BUY AT RIGHT PRICES AND QUALITY
Terry's Cash Market,
4134-4136 South Halsted St.
TELEPHONE YARDS 504.
Right at Main Entrance to the Stock Yards.
Our Facilities Unequaled

	Per Lb.		Per Lb.
Rib Roasts of Beef	12½c	Pork Roasts	14c
Pot Roasts of Beef	12½c	Mutton Chops	16c
Sirloin Steaks	14c	Legs of Mutton	12½c
Boiling Beef	8c to 10c	Aunt Nancy's Sausage, Special,	18c

Terry & Son—The Big Market
Easily accessible by all South Side Surface lines. Transfer onto 43d and Root Streets Cars—land you at our door. 10c car fare refunded on purchases of $1.00 or more if this ad is presented at our office.

ARCHITECTS SEEK TO AID PERKINS

Ask for Expert Witnesses and an Open Trial for School Board Employe.

URION SAYS LAW FORBIDS

President of Education Trustees Asserts He Will Prove Charges Made.

A strong effort to obtain an open trial of Dwight H. Perkins, architect for the Chicago board of education, will be made by Chicago architects.

At a meeting at the City club today representatives of the Illinois chapter of the American Institute of Architects, the Chicago Architects' Business association, and the Chicago Architectural club will discuss the controversy between Mr. Perkins and President Alfred R. Urion and members of the board committee on buildings and grounds, which has asked the architect's resignation.

A letter will be sent to the board of education asking that the trial be open to the public and that expert testimony and assistance be called in. The requests will be denied, according to President Urion.

"I want it understood that we want the public to know and understand all the issues in this controversy," he said. "The civil service law provides that the trial of employes shall not be open. I think the law is wrong in this matter. But a stenographic record of the proceedings will be kept by the committee—and also by Mr. Perkins, if he wants to—and through this means the public should be able to learn exactly what transpires. We shall not call in other architects. We don't need their assistance."

Urion to Present the Charges.

Indications that the whole matter will evolve into a pitched battle between President Urion and Architect Perkins were plentiful. Mr. Urion will formulate the charges against the architect and will present them to the committee on Monday. He then will issue an order suspending Mr. Perkins from office pending the outcome of the board of education's meeting on Wednesday and the subsequent trial.

"Incompetency and insubordination will be the main charges against Mr. Perkins," said Mr. Urion. "I shall make them, and I expect to back them up. As long as I remain the president of the board of education it will be conducted on economical corporation lines. Mr. Perkins seems unable to fit in with this system. Although he is an employe of the board of education, he wishes to dominate it.

"There is no question of Mr. Perkins' honesty. There is no question of his ability as an architect in private business. But he is absolutely incompetent to run the architect's department of the board of education.

Says Board Compelled Economy.

"He says he has effected economies. He has, but under the orders of the board and under stress. We told him he had to economize in buildings. He said he couldn't do so. We insisted, and he has economized. It has been a continuous fight to get what the board wanted done. Mr. Perkins has fought for expensive buildings of architectural beauty. We have contended for less expensive buildings, but which in no way lessened the educational facilities.

"The board of education formulated a new type of buildings; a type in accordance with which many buildings could be constructed. That meant less work for the architect's staff, and we asked Mr. Perkins to cut down his staff. The staff has been cut down, and it probably will be cut down still more and still remain efficient. It should have been reduced some time ago. Twenty-one men have been laid off from the architect's department. The fact that such a number of men could be dispensed with without the work suffering proves incompetence in management, judged by corporation standards."

Perkins Tells of Reductions.

Mr. Perkins, on his part, flatly controverted the charges of President Urion.

"There were fifty men in the architect's department until recently," he declared. "The board of education decided on a new type of school building. I reported that my staff could be cut down. It could not have been reduced under the old system. The elaborate, expensive plans for additions to old buildings called for by the educational department and ordered by the board in spite of my recorded recommendations against such expenditures called for a large force of men. In one year this department drew plans for nearly $500,000 worth of construction that was afterward discarded. Thus $36,000 in draftsmen's time was wasted. Yet, in that year the department was conducted for $35,000 less than a private architect would charge for the work actually done in construction, and the total included many things a private architect's charges would not cover."

Charges that a little clique of men, known as the Octagonal club, existed in the department and controlled the employment of draftsmen were flatly denied by Mr. Perkins and the "club" members.

Discovery

If a market for your goods does not exist among women today, could one be created? Answer this thoughtfully on the merits of the question, not merely upon trade convention.

It has always been assumed by makers of fountain pens that women would not extensively use this product—which was, accordingly, hardly ever exploited for women, except as Christmas gifts for men. Recently, however, a manufacturer has arrived who believed that women wrote, and that a fountain pen was better for them. You would be lucky to be that advertiser.

The Curtis Publishing Company
Philadelphia
New York Chicago Boston

The circulation of THE LADIES' HOME JOURNAL is more than 1,200,000 copies each month. The same forces which have created THE JOURNAL'S unique circulation have, at the same time, made it an advertising medium of unique power.

(STORE NEWS)
—MOSSLER CO.
50 Jackson Blvd.
TODAY
Discount of 25% Off Everything!
Our "twice yearly" clearance sale is now on. Suits and overcoats for business, dress, storm, and every wear—ready for your selection—at a discount of 25 per cent.
You're saving big money and getting the highest in quality.
This is a very good time to fill your wardrobe.
$25 values at $18.75.
$30 values at $22.50.
$35 values at $26.25.
Business, semi-dress, dress suits, nothing reserved.
Every size to 50 stout.
MOSSLER CO.
Clothes for Men and Young Men
50 Jackson Blvd.

Dittmann's BEST EGG.
SOUTHWELL'S ORANGE MARMALADE
YOUR GROCER SELLS IT.

SIEGEL COOPER & CO
The Big Store Chicago's Economy Center
ANNOUNCEMENT
We have purchased the entire surplus stock of the famous costumers
The Lincoln Bartlett Co.
(187 MICHIGAN AVENUE)
Importers and makers of highest class Evening, Dinner and Reception Gowns, Tailored Suits and Coats, Evening and Theater Wraps, Waists, etc., etc.
Everything Will Be Placed on Sale Without Reserve
Monday, February 7th
At Less than 35c on the dollar
SEE PARTICULARS IN SUNDAY PAPERS

TELLS PRESIDENT OF FARM FUTURES

Herbert Knox Smith Gives Taft a Memorandum on Produce Exchanges.

SHEDS LIGHT ON TRADES.

Deals Are Classified and "Hedging" Is Called Necessary and Proper.

Washington, D. C., Feb. 4.—[Special.]—Herbert Knox Smith, commissioner of corporations, has filed with the president a memorandum on produce exchanges and future contracts in farm products, in accordance with directions issued to him by the president a couple of weeks ago. The report was given out at the White house tonight.

Mr. Smith says among other things that his information comes mainly from the bureau of corporations' recent investigation of the cotton exchanges.

Five Classes of Transactions.

"There are practically five classes of transactions in farm commodities," the memorandum continues. "These are:

"1. 'Spot' transactions—where the commodity is delivered at the time of sale.

"2. 'Intended delivery' future transactions—where the contract is for future delivery, but where delivery is intended and expected.

"3. 'Bucket shop' transactions—where there is no obligation compelling either delivery or receipt, and where delivery is neither intended nor expected.

"4. 'Hedging' transactions—this is an obligatory contract for future delivery, the main purpose of which is to relieve the hedger of speculative risk. As a rule neither party expects delivery or receipt.

"5. 'Speculation'—where neither party intends to deliver or receive, but where the contract is made on a regular exchange, the rules of which make delivery and receipt obligatory if demanded.

Three Classes Are Proper.

"The first three classes need little discussion Spot transactions are, of course, proper. Contracts for future delivery with intent to deliver ("intended delivery" futures) are common and necessary. The government in its large supply contracts regularly agrees to buy articles not then existing. Bucket shop transactions unquestionably are evil and indefensible.

"This leaves 'hedging' and speculation to be considered more fully. It is important to note that the only difference between "intended delivery" future contracts on the one hand (admittedly meritorious and necessary) and hedging and speculation on the other is a difference of intent, a state of mind. Certain difficulties obviously are involved in applying practically such a distinction.

"Hedging is an important and common future transaction in certain farm products. Cotton mills sell their cloth many months in advance. They must, therefore, assure themselves of a supply of raw cotton. This necessitates hedging.

"The cotton merchant who is simply a distributer has risks enough in his business to ordinary distribution. Hedging allows him to throw additional heavy speculative risks upon the speculator, who accepts them in the hope of speculative profit.

Question of Speculation.

Commissioner Smith informs the president that speculation transactions present a different problem, and their existence probably involves the existence of the future exchanges themselves. Therefore, he says, the question of speculation brings up the whole question of the merits of future exchanges.

He reports that exchange speculation theoretically performs certain beneficial services, such as facilitating hedging and establishing future price quotations, which are resultant of all the best information and expert knowledge available, brought together at the central market in the hope of profit and to discount in advance future conditions of supply and demand and prevent disastrous fluctuations.

Mr. Smith says: "Exchange speculation theoretically performs these beneficial services. The trouble is not with theory, but with actual practice." Then he offers this comment:

"There is one class of speculators who actually contribute information and valuable knowledge in influencing future prices—true speculation. But there is another, wholly ignorant of the cotton (or other) business, and are merely betting—commercial gambling. They do no good and often exert a falsifying influence on price quotations.

"The theory of the benefits of exchange transactions are in practice seriously reduced and often nullified by improper conditions on the exchanges themselves, as, for example, on the New York cotton exchange. The basic defect of that exchange is its so-called 'fixed difference' system."

Mr. Smith sums up his investigation as follows:

"Future exchange transactions include several different classes. Some, like hedging, are proper and necessary. Others which should perform in theory a beneficial function work in practice a large amount of evil as well, owing to improper exchange conditions. Still others are unquestionably evil in their net results.

Difficult to Find Remedy.

"But while these distinctions are clear as a matter of economics and morals, they present difficulties on practical framing and application of remedial legislation. The desirable end, of course, is to eliminate evil and retain the good.

"Whether this can be done, and how, I do not presume to say. I feel clear, however, that where an exchange, by its own regulations, by its own action or neglect, abandons in whole or in part the beneficial functions which are the sole justification for its existence, it places itself in a dubious position. So long as it does not voluntarily eliminate evils that are easily remediable, it is properly a subject of public regulation.

"Without discussing the various forms of legislation that have been presented, it is obvious that a tax on exchange transactions may well be considered as one of the constitutional and available means of regulation."

REPORT SHOWS PRICE JUMP

Climb Since 1899 Indicated by Government Experts.

FIGURES FOR COMPARISON.

Senate Is Given the Information by Request.

Washington, D. C., Feb. 4.—That there has been a general increase in wholesale and retail prices of food between the years 1899 and 1908 is indicated by a report sent to the senate today by the department of commerce and labor in response to a resolution introduced by Senator Crawford of South Dakota calling for the trend of prices.

Compared with 1899 Prices.

For purposes of comparison the prices in 1899 are used as normal, and the percentages of increases were about as follows:

Bread—Wholesale, 25.1; retail, 4.9.
Butter—Wholesale, Elgin, 28.6; creamery, extra, 27.5; dairy, 24.6; retail, 30.0, no quality indicated.
Cheese—Wholesale 26.9; retail, 20.3.
Coffee—Wholesale 3.9; retail, 5.
Eggs—New lak, wholesale, 39.6; retail, 36.2.
Wheat flour—Wholesale, spring, 43.6; winter, 26.5; retail, 34.4, no quality indicated.
Lard—Wholesale, 62.5; retail, 38.2.
Beef—Wholesale, fresh, 11.8; salt, 21.9; retail, fresh, 14.9; salt, 10.6.
Dressed mutton—Wholesale, 21.4; retail, 26.8.
Bacon—Wholesale, 34.5; retail, 32.9.
Ham—Wholesale, 21.9; retail, 31.8.
Milk—Wholesale, 30; retail, 18.1.
Potatoes—Wholesale, 70.6; retail, 25.6.

The report shows that prices on sugar, tea, spices, and soda crackers have been slightly reduced.

Railroads Offer Explanation.

New York, Feb. 4.—With the grand jury and prosecutor of Hudson county, New Jersey, investigating the food situation as affected by cold storage reserves and the service of the common carriers, the railroads and the New York Poultry and Game Trade association came out today with explanations of their part in the higher cost of living.

Representatives of the eastern railroads stated:

"At a time when active efforts are making to fix the responsibility for higher prices it should be made plain that the railroads have not been in any way responsible for the increase in the cost of living. They have been the victims of high prices without benefiting from them. Figures gathered by the interstate commerce commission show that freight rates have steadily declined."

The game and poultry dealers said, in part:

"If the storing of poultry in its natural state is prohibited it will open up an industry of canning it, and it is far more wholesome, in our opinion, when frozen than when canned. The advance in food prices is due, in our opinion, solely to the natural relations of supply and demand."

WATERWAY CRISIS IS TODAY.

Fate of Lakes to Gulf Project Before House Rivers and Harbors Committee.

Washington, D. C., Feb. 4.—[Special.]—Tomorrow will be the crucial day in deciding the fate of the lakes to the gulf waterway. This will be the special business before the rivers and harbors committee.

Senator Lorimer departed for Chicago today, after having formulated with Congressmen Madden and Rodenberg and Lyman N. Cooley the sections which they wish to appear in the bill. They ask that the committee commit itself to a fourteen foot waterway from Chicago to the gulf, and their main purpose will have been attained if they get a simple declaration binding congress to the project.

They are telling members of the committee that the amount appropriated is of minor consequence. They propose $500,000 as the proper amount with which to give the big job a start, all of which is to be spent in that part of the project lying between the end of the drainage canal and the mouth of the Illinois.

Since the proposal they are making is at variance, anyhow, with the recommendation of the army engineers, they are not hesitating to press the desirability of Lyman E. Cooley's plan for constructing two great dams below St. Louis. The bill will carry no appropriation for the west branch of the Chicago river.

NEW SURGEON GENERAL NAMED.

Charles F. Stokes, Promoted, Was the First Medical Officer to Command a Ship.

Washington, D. C., Feb. 4.—Surgeon Charles F. Stokes was appointed surgeon general of the navy today. He was the first medical officer to command a naval vessel in time of peace.

He commanded the hospital ship Relief on its cruise around the world with the battleship fleet. His detail to that command created a controversy in which he was the central figure and which resulted in the resignation of Rear Admiral W. S. Brownson as chief of the bureau of navigation.

Dr. Rixey retires immediately under the thirty year service provision of the law, after thirty-six years of active service and two terms as surgeon general.

FREE POST FOR ROOSEVELT?

Bill Introduced in House to Give Former President the Franking Privilege.

Washington, D. C., Feb. 4.—The carriage free of postage of all mail matter sent by Theodore Roosevelt is proposed by Representative Hamilton Fish of New York, who introduced a bill to the effect today. Franking privileges now are enjoyed by both Mrs. Cleveland and Mrs. Harrison, widows of former presidents.

WANT A JOB ON THE CENSUS?

Second Special Examination for Additional Workers Will Be Held on March 5.

Washington, D. C., Feb. 4.—A second special examination will be held on March 5 throughout the country by the civil service commission to fill appointments on the additional office force of the census bureau, authorized by congress in connection with the work of the thirteenth decennial census.

COMMERCE COURT STIRS A DISPUTE

Differences of Opinion Develop in Congress on the Issue of Jurisdiction.

CHICAGOAN TAKES HAND.

Rush C. Butler Tells Committee Scope of Tribunal Would Be Limited.

Washington, D. C., Feb. 4.—[Special.]—Sharp differences of opinion are developing in congress over the jurisdiction of the proposed commerce court.

Rush C. Butler of Chicago, representing the Chicago Association of Commerce and the National Industrial league, appeared today before the interstate commerce committee of the house. He urged the advisability of establishing a commerce tribunal, but was forced to admit its scope would be limited.

Closely questioned by Congressman Stevens of Minnesota, Mr. Butler said that recent Supreme court decisions seemed to give the interstate commerce commission complete authority over rates and regulations. He interpreted those rulings, among them being a decision in the Illinois Central coal car case, to mean that the power of the proposed commerce court would be confined to questions of jurisdiction and constitutionality.

Consequently, he was forced to agree with Mr. Stevens that such a court would have no authority to pass upon the reasonableness of rates or regulations.

Tells Senate Committee Also.

Mr. Butler made a similar admission in the senate committee on finance, and was closely examined by Senators Elkins, Aldrich, Cummins, Newlands, and Foster. These gave evidence of questioning the advisability of establishing a commerce court, if its jurisdiction must be so limited.

One of them stated yesterday that such questions as could be taken to the commerce court, under this view, would be decided upon briefs alone. That being so, it would be easy, the senator stated, to argue cases before the Circuit courts already constituted, and thus avoid the expensive machinery of the new court.

Congressman Stevens, an experienced member of the house committee on commerce, frankly stated to THE TRIBUNE today that he was opposed to a commerce court.

The administration is ready to make one slight concession to views such as are expressed by Mr. Stevens. It proposes to amend the commerce court clause of the administration bill by providing that no member of the court shall have more than five years of continuous service.

Wickersham's View Different.

Attorney General Wickersham holds that recent decisions of the Supreme court give the interstate commission no such sweeping power as is contended by Congressman Stevens and Mr. Butler. The attorney general believes the commerce court would have power to review decisions of the commission involving the reasonableness of rates and regulations.

Two other amendments will be made in the administration bill. The stock and bond clause will be so changed as to prevent the absorption of electric lines by steam roads. The original bill evidently intended to prevent the absorption by steam roads of electric roads carrying freight, but left the passenger lines open to absorption. Now this door will be entirely closed.

It also has been decided on the part of the administration not to ask for an assistant attorney general whose duty would be confined to commerce cases.

Only One "BROMO QUININE."
That is LAXATIVE BROMO QUININE. Look for the signature of E. W. GROVE. Used the World over to Cure a Cold in One Day. 25c.—Adv.

ELKINS "REVOLT" ONLY A SYMPTOM

(Continued from first page.)

visability of insisting upon the reference to it of the Wickersham federal incorporation bill, which will be prepared along the lines of the message recently transmitted to congress by President Taft.

The committee has decided to give a hearing on the federal incorporation bill introduced by Senator Newlands of Nevada. If it shall be decided to do anything with these measures, Senator Aldrich, Senator Kean, Senator Lodge and others will desire to give the one adopted a few artistic touches. The West Virginia senator is in a position to say whether these touches shall remain.

Perish the thought that Mr. Elkins will join the insurgents. Such action is not necessary. The spectacle of the senator as a full blooded Cummins recruit would be a sight at which even the gods would stare. The West Virginian has little use for the Iowan, all on account of the way in which the latter resented the treatment accorded him some years ago when he appeared before the senate committee on interstate commerce in connection with the Hepburn railroad bill.

Mr. Elkins has no time to waste on Senator Bristow, and as for La Follette, he holds him in contempt. La Follette has denounced Elkins too often upon the Chautauqua stump. As for the insurgents, they would welcome Elkins to their ranks with wry smiles and hands holding daggers behind their backs.

What will happen will be this:

Some concessions will be made to Mr. Elkins in framing the resolution to investigate high prices. He thus will be able to "save his face" at home. The broad, genial smile will reappear upon his countenance. He will rejoin his conservative colleagues and the merry war against the interests will go on.

"UNCLE JOE" URGED TO PRAY AS CURE FOR HIS PROFANITY.

Pastor from Japan Says He Believes Morning Supplication Would Work Wonders in the Speaker's Case.

St. Louis, Mo., Feb. 4.—The Rev. Dr. J. L. Dearing from Japan attacked Speaker Cannon during his address before the laymen's missionary movement today, because of the profanity with which the speaker is popularly credited. Dr. Dearing said he believed morning prayer would work a wonderful change in the speaker.

"I know a Japanese count," he said, "who, when congratulated upon his success as a legislator, said his success was due entirely to his habit of baring his head and praying every morning.

"Since arriving in America," continued Dr. Dearing, "I've wondered whether many problems would not be solved if 'Uncle Joe' Cannon could be brought around to give the same testimony."

POSTAL BANK CRITIC HALTS.

Senator Heyburn Concludes by Declaring Measure Drawn So Loosely as to Be Peril.

Washington, D. C., Feb. 4.—Senator Heyburn today completed his criticisms of the postal savings bank bill in the senate. He declared the measure had been drawn so loosely that if enacted into law it must inevitably result in scandal.

Detailing his objections to the bill, he said there was no provision for securing deposits, that, in providing for secrecy regarding deposits, it would prove a shield to dishonesty, and that, in the end, it would be impossible to find investment for the postal savings funds.

The senator contended it was the duty of the committee on postoffices to bring in a safe and proper bill and said he would not support the measure so long as it placed the government in the banking business, as he asserted the pending measure did.

During the discussion Mr. Smith of Michigan made the prediction that if the bill became a law it would become the "football of politics."

CRAZY MAN MAKES HIS HOME A FORT

Shoots from Windows at Cars and People and Holds the Police at Bay.

SEWER PIPE AS CANNON.

Detroit Resident's Family Flees and He Terrorizes Neighborhood 18 Hours.

Detroit, Mich., Feb. 4.—After holding the police at bay and the neighborhood in terror for eighteen hours, constantly discharging his double barreled shotgun in every direction at street cars and residents, Fred W. Bourke was found in the cellar of his home this afternoon and dragged from his hiding place by one foot.

From the windows of his fine residence Bourke had projected sewer pipes, representing cannons, to aid him in holding his fortified castle.

Gun Found Under Woodpile.

When captured the man was clad only in his underwear and a hunting jacket. His gun was found in pieces hidden under a woodpile.

When indications of his peculiar dementia appeared yesterday afternoon his wife and children fled and took refuge with relatives. The police found the front door and windows of his house locked and the rear covered by the "defender's" weapon. During the night they were unable to effect an entrance and when they made an assault this morning they were repulsed by the shotgun and a stream of water from a garden hose.

Foot Reveals Hiding Place.

This afternoon when Police Lieut. Davis forced one of the front windows with a jimmy Bourke disappeared. Six policemen searched every corner of the house for an hour, expecting at any turn to hear the report of the gun. A white stockinged foot protruding from an areaway under the front porch finally revealed the man's hiding place.

Bourke was taken to a hospital. He refused to talk.

Although many shots were fired only one man was injured. His hurt was slight.

GOOD positions are waiting in a large clothing manufacturing concern, for two or three high class cutters; men who have cut custom garments for the finest trade.

Only men who have some executive ability, and a thorough practical knowledge of tailoring are wanted; these positions are unusual, and none but first class men can fill them. A good opportunity. Address F H 561 Tribune.

Great Picture Puzzle!

CAN YOU SOLVE IT?

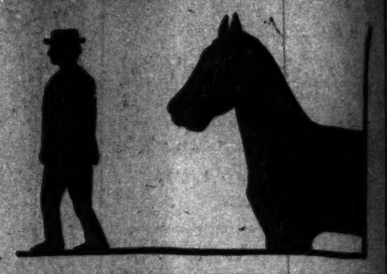

Any one who can tell which is the man and which is the horse can buy pianos of Lyon & Healy for the same low net price that we make to every one. We cannot award a Credit Due Bill of $50 or $100 as a Prize for solving this great puzzle because our prices are not raised in advance to take care of such schemes. All our inducements are to be found in the piano itself. For 46 years we have been selling musical instruments in a plain, straightforward manner. We can sell you a Majestic Piano for $155, and give you a free trial of 30 days to test it in your own home. Or we can sell you a beautiful mahogany Washburn Piano for $275 and upwards. Then the Lyon & Healy Piano at $350 is not equaled by any instrument selling for within $100 of its price. In Steinway and Pianola-Pianos our stock has no rival in America.

Write for $ The Prize $ Any one who is interested in the inner workings of the Credit Due Bill scheme as used by a certain class of piano dealers all over the United States can have a circular giving full information by simply sending us his or her name and this advertisement. This information will prevent you or your friends from being fooled by schemers.

Lyon & Healy
WABASH AVENUE and ADAMS STREET
Visitors Always Cordially Welcome

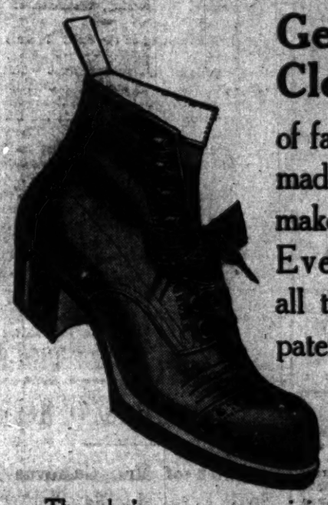

Get in on this Clearance

of factory sample shoes, made by the best shoe makers in the country. Every pair perfect; all the good leathers—patent, gun-metal, vici, velour, box calf; all the smart styles.

The maker's name on every pair is your guarantee of satisfaction. We can sell them at a very low price. They're worth double, $3.50, $4.00 and $5.00. Best shoes made.

Price, $2.45

Leon's
Royal Blue Stores
184 Clark
96 Madison
138 Dearborn
Southeast Cor. Dearborn and Van Buren

NO matter how many clothes you own we don't believe you've got so many that you can afford to neglect the opportunity we now present to you; better buy for the future and have some good "extras."

We're bound to clean up our 1909 stock before the spring selling is upon us, and we're putting values into the prices here that are unheard of; they're Hart Schaffner & Marx best efforts in overcoats, suits, trousers, and we're selling them at less than they're worth at wholesale.

Warmth-without-weight is a good name for a special line of fine overcoats; silk-lined, at $25, usual $35, $38, $40 values; irene lined at $20, usual $25, $28, $30 values; English cloth, Huddersfield looms; fine Australian wool; very luxurious.

Other fine weaves—kerseys, meltons, beavers, vicunas; made in the most perfect manner, and in the styles which gentlemen most desire; Chesterfield, Ryton box; heavy and medium; raincoats, auto coats. Silk lined, $35 to $45 vals. $25; irene lined, $22 to $30 vals. $18.

Suits that are extreme value at $30, $35, $40 are now $25; all patterns and fancy colorings, blue and black.

Suits that you'd be glad to get at $22, $25, $28, $30 are now $18; blue and black and fancy weaves; all styles.

At $15—A special showing of fine, pure worsted suits, in every size, and a big range of patterns.

Young men's college and high school models in overcoats and suits; at $18 are $30, $28, $25 values; at $15 are $21, $20, $18 values; at $10 are $16.50, $15, $14 values.

At $5 you'll find a big line of trousers, including $9, $8, $7.50 values, and at $3.90 are $6.50, $6, and $5 values; fine goods in all fabrics.

Come soon to see the display of new styles in spring hats; and the new colorings and patterns in Manhattan shirts. New models in young men's suits are ready.

The home of Hart Schaffner & Marx clothes John B. Stetson hats Manhattan shirts

Maurice L. Rothschild

Specialists in good clothes; and nothing else

Money cheerfully refunded

Southwest corner Jackson and State

Chicago Minneapolis St. Paul

Mandel Brothers

Dressmaking and tailoring section, Empire room, ninth floor, Wabash avenue.

10% discount

will be allowed from our regular prices on all orders for street, evening or tailormade gowns, wraps, etc., placed during month of February.

All garments made on our own premises by thoroughly skilled men and women workers.

Send 10c and receive package (200 seeds) VAUGHAN'S GIANT PANSIES.

Vaughan's Seed Store
84 and 86 Randolph Street

RHEUMATISM
is most painful
WHAT'S GOOD?
ST. JACOBS OIL
It gives INSTANT relief when nothing else will remove the twinges. It finds and rests each sensitive spot in a wonderful manner. Don't wait till pain overtakes you, let alone overcomes you.
ALWAYS KEEP ST. JACOBS OIL IN THE HOUSE READY FOR ANY EMERGENCY

Price 25c. 50c.

...cture
...e!

...and which is the horse
...me low net price that
Credit Due Bill of $50
...zle because our prices
...uch schemes. All our
...self. For 46 years we
plain, straightforward
...o for $155, and give
own home. Or we
...n Piano for for $275 and
$350 is not equaled
...100 of its price. In
no rival in America.
...interested in the inner
...he Credit Due Bill
...d by a certain class of
can have a circular
...s his or her name and
prevent you or your

...aly
...S STREET
...ly Welcome

...in on this
...rance
...y sample shoes,
the best shoe
...n the country.
...pair perfect;
...ood leathers—
...un-metal, vici,
...our, box calf;
the smart
...es.
...arantee of satisfaction.
They're worth double,

...tores
...n Buren

...k to the
...ost
...autiful
...arden
...through
...ughan's
Seed
Catalogue
for 1910
write for it
to-day.

Send 10c and
receive package
(200 seeds)
VAUGHAN'S
GIANT
PANSIES.
...and 86 Randolph
Street

ARMY OF MADRIZ DEFEATS REBELS

Fight at Santo Tomaso Said to Have Been Rout for Estradan Forces.

FOES FIRE ON GREYTOWN.

Note of British Commander Forbidding Battle Ignored by Attackers.

BY R. W. EMERSON.

[STAFF CORRESPONDENT OF THE TRIBUNE.]

MANAGUA, Nicaragua, Feb. 4.—[Special.]—The government announces that it has won a victory in a five hours' engagement at Santo Tomaso, a small town fifteen miles north of Acoyapa and ten miles south of La Libertad.

The report states that Bruno Blandon, one of the insurgent leaders, was killed and that the insurgents lost 100 others killed in the fighting, which continued until dark. The government troops also are declared to have captured several rapid fire guns and many horses.

The government estimates that 1,100 government soldiers and 600 insurgents were engaged at Santo Tomaso.

The report caused joy in Managua, with bells ringing, cannon firing, and street parades as a feature.

Fighting Area Is Spreading.

The area in which the fighting is waged is spreading and Madriz is straining every effort to defeat the insurgents at all points. The president estimates the number of insurgent soldiers at 1,300. He says they are trying to defeat a government army of thrice the number by the strategy of delay.

He concedes that many possibilities of defeat lie with the movements of two columns of insurgent troops, the positions of which now are unknown. He declares, however, that it will be impossible for the main force of the revolutionary army to retreat to Bluefields if it is defeated.

The Americans here generally suspect that the revolutionists intend to prolong the war until the beginning of the wet season on May 1 and then resume at the next dry season unless they are successful in forcing intervention by the United States. Madriz is confident he can crush them, however, before the end of this month.

GUNBOAT FIRES ON GREYTOWN.

[BY ASSOCIATED PRESS.]

MANAGUA, Feb. 4.—The insurgent gunboat Ometepe on Thursday appeared off Greytown and bombarded that city for twenty minutes. Nine houses were set on fire by shells before the fire of the shore batteries forced the insurgent boat to retire. The Ometepe was disabled.

This largest turn in the fighting for power in Nicaragua may possibly involve Great Britain in the trouble. Capt. Thesiger of the British cruiser Scylla, which is watching events in Nicaragua, recently sent word to both the government and revolutionary forces that there should be no fighting in Greytown. The British have large interests financially in Greytown.

The only part taken by the British during the engagement, however, seems to have been directed to extinguishing the flames which were caused from the shells from the Ometepe.

Land Forces Fight Constantly.

The land forces of the government and revolutionists are in almost constant fighting, and all indications point to the imminence of a decisive battle for supremacy in Nicaragua.

The insurgents are spreading the conflict over a wide area in the mountainous districts to the eastward of Managua, and also are holding forth in considerable numbers about Greytown. Everywhere they are confronted by the troops of President Madriz, however, who are disputing their every advance.

Fighting is of almost daily occurrence. Yesterday the insurgents captured Boaca, sixty miles east of Managua, forcing back the government troops to their main army at Teutepe, to the northward of Lake Managua.

Defeat Force of Insurgents.

On Tuesday the vanguard of the government army at Las Garitas, in the mountainous district between La Libertad and Acoyapa, defeated a band of insurgents numbering 800. Col. Valdes of the national forces threw out an ambuscade and the revolutionists walked into it. He then inflicted serious losses upon them, and finally, after an hour of fighting, forced them to take refuge in the mountains.

Nothing daunted, the revolutionists made other fruitless attempts to take Las Garitas.

Gen. Vasques, commanding the troops of President Madriz, in a telegram received here today says he expects the insurgents to make other and more desperate attempts to take the town immediately, and that a decisive battle is imminent.

Estrada Goes with Gunboat.

When the revolutionary gunboat Ometepe, in company with the gunboats Pioneer and Blanca, sailed last Monday from Bluefields, destined for a point to the north of Greytown, where 700 troops of the government were reported to be entrenched, Gen. Estrada and Gen. Matuty and 500 of the provisional troops were on board.

The United States cruiser Des Moines sailed for Greytown the following morning. At the time the British note was sent to the opposing commanders, forbidding fighting at Greytown, Capt. Thesiger asked Capt. Shipley of the Des Moines to attach his signature to the order, but the American officer did not comply. The belief was that Capt. Shipley had received instructions from Washington to have nothing to do with the order.

Gen. Medina declares that the originals of Zelaya's telegrams instructing him to cause the executions of Groce and Cannon, the Americans, were surrendered to the former president before his departure for Mexico. Medina is corroborated by the telegraph operator, who says that the originals were turned over to him at the request of Zelaya.

Serious Conflict Is Denied.

SAN JUAN DEL SUR, Nicaragua, Feb. 4.—Advices received here are to the effect that the provisional government's gunboat Ometepe endeavored to bombard Greytown, but that it stood too far off shore, and its shells did not reach the city. The land battery immediately replied to the fire of the Ometepe, which left the scene after an hour's action.

The advices say also that Thursday night a fire occurred in Greytown and destroyed nine houses, and that the flames were extinguished with the aid of British bluejackets.

Because of the interruption of the land telegraph lines news has only just been received here of the events of Wednesday of the members of the Managua Red Cross from Corn Island, where they have been held prisoners by Gen. Estrada, the provisional president.

REPORTS DENIED BY ESTRADA.

Washington, D. C., Feb. 4.—Late tonight advices were received here from Gen. Estrada, declaring that the reports sent out from government sources in Managua are unreliable. A dispatch, dated at Bluefields today and signed "Estrada," says:

"The news given out by Madriz is false. The insurgent army occupies Chontales under Gen. Chamorro and Madriz does not dare to attack them."

Delay Naming of Park Commissioner.

Owing to the absence of Judge Lockwood Honore yesterday the Circuit court judges postponed the naming of a south park commissioner until Feb. 8.

Daughter of Mrs. Gustavus F. Swift Will Marry Again, It is Announced.

Photo by Hoover

Mrs. Ruth Swift Eversz.

MRS. RUTH EVERSZ TO MARRY

Daughter of Mrs. Gustavus F. Swift Engaged to New Yorker.

WAS DIVORCED LAST YEAR.

Met J. D. MaGuire on Trip to East After Suit.

The engagement of Mrs. Ruth Swift Eversz, daughter of Mrs. Gustavus F. Swift, 4848 Ellis avenue, to J. D. MaGuire of New York City is to be announced today just one year from the day that the separation of Mrs. Eversz from her former husband, Ernest Hammond Eversz, became public.

Mrs. Eversz is now in Santa Barbara, Cal., with her mother, but the rumor was confirmed yesterday by her brother, Harold Swift.

Mr. Swift, in fact, has played a part in the romance of his sister. The devotion of the brothers to Mrs. Eversz, who is an only sister, long has been a matter of comment among the friends of the family. She has been an idolized member of the household and when she found it necessary to separate from her former husband they rallied about her.

Shortly after her divorce from Mr. Eversz had been granted on Feb. 9 of last year Harold Swift persuaded her to go with him to New York, taking with them the small daughter, Barbara, sole custody of whom had been granted to the mother. The journey was taken at the time to spare Mrs. Eversz the publicity attendant upon a divorce.

MaGuire an Ardent Suitor.

While they were on this New York visit an acquaintance introduced Mrs. Eversz and Mr. MaGuire at a reception given at the Waldorf-Astoria, with the result that Mr. MaGuire has made numerous runs to Chicago since. Mr. MaGuire, who is an official in the American Steam Pump company in New York, expects to go to California in six weeks to join his fiancée and her mother and to return with them at that time to Chicago, when the date for the wedding will be arranged.

According to the bill on which a divorce was granted three days after it was filed both Mr. Eversz and Mrs. Eversz declared the separation was agreed upon only because of incompatibility. According to the testimony, they had been separated for two years, although living under the same roof. They were married on Nov. 5, 1902, Barbara, their only child, having been born on Oct. 9, 1904.

Mrs. Eversz's View of Separation.

At the time Mrs. Eversz gave forth this view of the situation:

"If two persons find that they cannot live together without interfering with each other's development, then they should separate, I think. Our ideas were not the same. I could not develop fully under his—not exactly restriction or surveillance—but while subject to his ideas and influence. I suppose he, too, felt the same about me. I am young and have my life to lead. And so I returned to my father's house. I wish my life to continue from this time on as if this had never been."

Mrs. Eversz is a young woman of much beauty.

CASTRO PLANS NEW REBELLION.

Reported to Have Left Spain on His Way to Central America to Carry Out Purpose.

CARACAS, Feb. 4.—Private correspondence now in the possession of the government relates that former President Cipriano Castro has left Malaga, Spain, for Tenerife, Canary Islands, with the intention of proceeding thence to Central America.

Castro wants to be near Venezuela and in a position to provoke a revolution against President Gomez when the Venezuelan congress meets in April to elect a constitutional president of the republic.

The leaders of all parties here are now united in supporting President Gomez, while the principal sympathizers with Castro are in prison.

BIG COPPER MERGER MAY FAIL

Rumor That Morgan Is Displeased with Turn of Events.

STOCK WEAK ON EXCHANGE.

Wrangling Between Guggenheims and Nevada Company Officials.

New York, Jan. 5.—[Special.]—Wrangling between the Guggenheims and officials of the Nevada Consolidated Copper company over the absorption of that corporation by the Utah Copper company, with the additional circumstance of personal appeals to President Taft to exert his influence in opposition to the proposed copper merger, led to pronounced weakness in copper today on the stock exchange. Prices dropped about two points.

The uneasy feeling was accentuated by statements that J. P. Morgan, whose firm has been credited with the organization of the merger on lines similar to United States steel, with John D. Ryan as the executive head, is so seriously displeased with the turn of events that, temporarily at least, he takes no further interest in the proposed amalgamation.

Should the decision of the United States Supreme court be unfavorable to corporate interests in the cases of the American Tobacco company and the Standard Oil company, it is further rumored his interest in the merger will lapse entirely.

Should the big merger be abandoned, temporarily or otherwise, the Guggenheims will be more strongly intrenched in the copper business than ever.

RED HOT METEORS IN SHOWER.

Long Tailed Comet Adds to Scare of Italian Peasants Near Florence.

[BY CABLE TO THE CHICAGO TRIBUNE.]

ROME, Feb. 4.—According to reports from Florence, a rain of meteorites fell thereabouts last night, especially at Vaglia and San Pietro. The stones were of the size and shape of hazelnuts. When they reached the ground they were red hot and crops were ruined.

At midnight a comet with a long tail of unusual brilliancy was visible.

The meteorites were gathered by handfuls today by the peasants, who are impressed by the phenomena. They fear disasters are portended and consequently they are crowding the churches to invoke help from heaven.

Peary Meteorites Are Sold.

New York, Feb. 4.—Three meteorites which were brought from the arctic by Commander Peary and presented to his wife have been sold by her for a sum said to be $40,000. The purchaser was Mrs. Jesup, widow of Morris K. Jesup, who assisted largely in financing the Peary explorations. Mrs. Jesup has given them to the American Museum of Natural History.

Kjellander Indorsed for Office.

John Kjellander, city sealer, was indorsed last night by the Cook county branch of the Swedish Republican League of Illinois for president of the state organization. The annual convention will be held at Galesburg on March 8. Mr. Kjellander probably will have opposition, but is assured of the support of many of the country delegates, as well as of the solid vote of the 125 representatives of Cook county. There will be about 300 delegates in all.

DEATHS.

[For other death notices see page 16.]

PRICE—Laura J. Price, Feb. 4, widow of the late William Price, at her residence, 3037 Prairie-av. Funeral services at Welsh Presbyterian church, corner Franklin-st. and Adams-st., Sunday, Feb. 6, at 2:30 p. m. Interment private. Chambers, Wis. Please omit flowers.

QUINLAN—William Quinlan, aged 37, son of Thomas and Bridget Quinlan, brother of Thomas Jr., George, Edward and Mrs. Daniel Lonergan. Funeral from residence of Thomas Quinlan, 3707 Wrightwood-av., Sunday, Feb. 6, 1910, at 10 a. m., by carriages to Angus Desoto terrace station, thence by train to Mount Carmel cemetery.

WALLACE—James J. Wallace, at his residence, 4220 St. John's pl., beloved husband of Johanna Sullivan, fond father of John and Catherine, brother of the late Daniel, native of Gilve, County Limerick, Ireland. Funeral notice later.

JOIN FORCES IN PULPWOOD FIGHT

Canadian Members of Parliament Demand Vote on Resolutions Feb. 21.

AIM TO PREVENT EXPORT.

Purpose Is to Compel the Manufacture of Paper in the Dominion.

Ottawa, Ont., Feb. 4.—[Special.]—An agreement was reached today between E. N. Lewis of Huron and W. M. German of Welland to join forces and demand a vote of parliament, Feb. 21, upon their resolutions to prohibit all exportation of pulpwood from Canada.

Up to the present time the government has prevented two resolutions being forced to vote. The combination of forces arranged today between Lewis, who is a Conservative, and German, who is a Liberal, is the most important incident that has developed in the pulpwood situation.

The temper of the advocates of the anti-export law is such that only the strongest pressure on the part of the prime minister can prevent the vote being forced upon parliament two weeks from Monday.

Provides for Export Duty.

The Lewis resolution was introduced Nov. 19 and provides for an export duty on pulp and pulpwood so high as to insure the manufacture within Canada unless a foreign country admits Canadian paper free. In that case no export duty shall be charged.

The German resolution was introduced Nov. 30, and seeks to prohibit entirely the export of pulpwood, no matter what the attitude of other countries may take on tariff matters. It reads as follows:

"That in the opinion of this house the exporting of pulpwood from Canada should be at once prohibited, to the end that the products of such wood should be manufactured in Canada, thus creating new Canadian industries and thereby affording employment to a large number of Canadian citizens."

These two resolutions would have been forced to a vote some time ago but for the demand of the prime minister and minister of finance that no action be taken that would appear as a direct slap at the United States at the time the delicate tariff situation was being considered.

The decision as to the German tariff situation has apparently had a reviving effect upon the advocates of an anti-export law. They believe that if the United States can give its minimum rates to Germany there is little danger of the maximum being applied to Canada. Reports have been current here within the last day or two that the American tariff board has reached the determination to give Canada the lowest terms.

Strong Sentiment Against Export.

The dominion parliament is full of members who will support enthusiastically any measure that will stop all export of pulpwood to the United States. Many of these members are within the ranks of the Liberal party, and, with the Conservative strength, will practically command a majority of the house. The Lewis resolution would meet the view of some who are anxious for a free market in the United States for Canadian paper, but there is a strong element which will be satisfied with nothing less than complete prohibition of the export of pulpwood.

That the situation is full of latent danger to the United States is evidenced by the fact that the proposition has been made to the government for the bill which will meet practically all the opposition that appeared when an attempt was made to pass an anti-export bill in 1906. At that time the counties in Quebec south of the St. Lawrence river fought the measure, and held it up on the ground that the farmers depended on American mills for a market for their pulpwood.

It is proposed now to exempt these counties and allow them to continue shipping to the United States. The pulpwood holdings south of the river are all in small lots on lands owned by farmers. The great areas to the north in Quebec, New Brunswick, and Ontario have been passing into the hands of American owners, and a strong feeling has developed throughout the provinces against the depletion of the lands to supply American mills. Quebec and New Brunswick will probably pass provincial laws forbidding export, but these can apply only to wood cut from crown lands. It is to hit the great holdings that have been acquired by Americans and to force the manufacture of the paper within Canada that an anti-export law is demanded from the provincial government.

Fishing Regulations Made Public.

The international fishing regulations drawn by Dr. David Starr Jordan of California and Prof. E. E. Prince of Ottawa as commissioners under the treaty of April, 1908, were made public in Ottawa today by the dominion government. The action of President Taft in submitting regulations to congress Wednesday resulted in the submission of a similar document to parliament today.

Canada would have preferred to have the regulations go into effect this year, but President Taft's recommendations that Jan. 1, 1911, be fixed as the date when they became effective is accepted by the Canadian government. Canada has all the necessary vessels and wardens for the enforcement of the new regulations and is anxious that congress shall give the United States government the equipment necessary for a close international patrol of boundary waters.

FALL OF THE SEINE MORE RAPID

Appearance of Paris Is Approaching the Normal, but the Subway Is Still Inoperative.

PARIS, Feb. 4.—The fall of the Seine was more rapid today.

The appearance of the city is approaching the normal, but the subway system is still inoperative. Water remains in the tubes, which, after they have been emptied, must be cleansed and disinfected. The progress toward the restoration of the lighting, telephone, and telegraph lines is slow but noticeable.

The work of disinfection and other precautions against an epidemic of typhoid have been so thorough that some of the newspapers predict Paris will not only escape contagion, but will emerge from the flood cleaner than before. The superintendent of sewers reports that, from the examinations he has been able to make, it is evident that few of the sewer mains burst.

Foreign contributions to the relief fund now total about $700,000.

ROOSEVELTS ARE AT NIMULE

All Members of Party Reported to Be in Good Health.

MORE RHINOS ARE KILLED.

Kermit Also Takes Photographs of the Living Animals.

ROOSEVELT BAG TO DATE.

KILLED BY THEODORE ROOSEVELT.

Lions	7	Impalla	1
Rhinoceroses	10	Waterbuck	1
Giraffes	10	Buffaloes	7
Wildebeests	3	Elands	2
Thompson's gazelle	1	Topi	4
Hippopotami	4	Elephants	9
Python	1	Zebra	1
Ostrich	1	Oryx	1
Leopard	1	Bushbuck	1
Hartebeest	1	Orbi	1
Bohor	1	Kob	1

KILLED BY KERMIT ROOSEVELT.

Lions	10	Buffaloes	4
Cheetah	2	Monkeys	2
Giraffes	2	Eland	1
Wildebeest	1	Topi	3
Leopard	1	Rhinoceroses	2
Hippopotamus	1	Elephants	2

NIMULE, Uganda Protectorate, Feb. 4.—The Smithsonian-African scientific expedition arrived here today on scheduled time. All are in excellent health. Before leaving Rhino camp in Belgian Congo the hunters killed three more white rhinos, a bull buffalo, and other game not before reported. Kermit Roosevelt obtained some splendid photographs of a living rhinoceros. All were delighted with their visit in the Congo.

It is expected that no more game will be shot until Gondokoro is reached Feb. 17. The distance to that place is 108 miles.

Col. Roosevelt's mail has brought him a number of requests to speak in European cities, but he will be unable to arrange for addresses other than those already promised.

INFERS CLAIMANT WILL LOSE THE SACKVILLE-WEST CASE.

Court's Comment After Defense Rests Taken as Intimation of Judgment Against Petitioner.

LONDON, Feb. 4.—The defense rested today in the case of Ernest Henri Baptiste West, who seeks to establish himself as the legitimate son and heir of the late Lord Lionel Sackville-West.

The claimant asked an adjournment, explaining that he wished to bring the whole De la Oliva family from Spain to swear that Antonio de la Oliva never married Josefa Duran de Ostegia, who, the petitioner alleges, was the lawful wife of his father. Sir John Bigham, president of the Probate court, thought it would be useless, adding:

"I have formed clear views regarding this case."

This was taken as an intimation that a judgment adverse to the petitioner would be rendered.

Witnesses included a detective and a lawyer, who swore they had seen the church record of Antonio de la Oliva and Josefa Duran de Ostegia in 1897, at which time there was no trace of erasures, discovered in 1901, having been made.

Col. Cornwallis-West, who visited the late lord at Washington, said the belief was entertained there that the minister's children were illegitimate. Lord Weardale and Lord Saumarez, diplomatic colleagues of Lord Sackville-West in Paris, declared they had never heard it suggested he was married to the Spanish dancer, and thought the intrigue was a matter of common knowledge.

EDITORS BOOM MARSHALL FOR NEXT INDIANA CAMPAIGN.

Association of Democratic Newspaper Men Would Make Battle on Governor's Record, Ignoring Liquor Issue.

Indianapolis, Ind., Feb. 4.—[Special.]—The Indiana Democratic Editorial association would have the campaign of 1910 made upon the record of Gov. Thomas R. Marshall, and not upon the liquor question, according to resolutions adopted by the association in executive session today.

After reciting the "incidents of firmness with which he has met every trying situation," the resolution concludes:

"He is such a man as merits the encomium of good men of all parties, an official who is worthy of public confidence, and would, in our judgment, be a safe and victorious leader for the Democratic party in the next presidential campaign."

Clay W. Metzker, the new president of the association, after the meeting today, expressed his views on the issues and the platform of the campaign as follows:

"The Democratic party, in my judgment, should stand upon the record of our splendid governor. His record is a platform upon which every Democrat can stand. There is no necessity for our party to dig up issues that have provoked bitter contentions during former campaigns, especially those issues which the legislature has passed upon and settled."

NEGRESS BEST PUPIL IN 10,000.

Fourteen Year Old Black Girl Gets Gold Medal for Highest Average in Hoboken Schools.

Hoboken, N. J., Feb. 4.—Estelle E. Gibbs, a negress, 14 years old, today received the first prize, a gold medal, at the graduating exercises of the Hoboken public school pupils.

She had the highest average of any public school pupil in the city—95½ per cent in six subjects. The medal was presented by Mayor Gonzales.

There are 10,000 white pupils in the schools and only fifteen blacks. Only eleven negro families live in Hoboken. Estelle is the daughter of a Pullman car porter.

LOW FARES

Florida and Havana, Cuba, and Return

Via the Baltimore and Ohio Railroad. Stopover at Newark, O.; Akron, O.; and all points east of and including Pittsburg and Wheeling. Also at Washington and all points south. Variable routes. Send for circular. Ticket Office, 244 Clark street.—Adv.

BODY RECOVERED AT CHERRY MINE

Officials Remove Maestro Llirio, Young Italian, from Second Vein.

MET DEATH NEAR SHAFT.

Hundred Women Weep as Rescue Work Goes On; Task Pushed with Vigor.

[BY A STAFF CORRESPONDENT.]

Cherry, Ill., Feb. 4.—[Special.]—A hundred women wept today when the body of one dead miner was hoisted from the depths of the ill fated Cherry mine and carted away to a stable that had been impressed as a temporary morgue.

The body recovered was that of Maestro Llirio, a young Italian who died in the flame-swept second vein of the mine while trying to reach the main shaft. Llirio was 25 years old and unmarried, and is said to have had relatives residing at Cardiff, Ill. He was employed in the third vein of the mine and was one of the last to reach the second level by way of the air shaft. At the second vein he was met by a swirl of smoke and fire and was suffocated within a few feet of the air shaft. His body was found lying face downward in the mud.

Attempt at Secrecy Fails.

The mine officials, thinking to prevent general excitement among the people, attempted to remove the body in secret. But the desolate widows of the village seemed intuitively to know what move was on foot and many of them were hovering about the mouth of the airshaft when the body was brought out.

A first search of Llirio's clothing disclosed a memorandum book and a match. Eager eyes examined these things and several women declared each her belief that the body was that of her husband. It required a second search of the clothing to discover evidence that fixed the identity of the dead miner.

Work Goes On with Vigor.

Heavy shifts of men are working night and day, but the progress is slow, for heavy falls of rock are being encountered at every turn and the roofs of the passageways must be made safe with new timbers at every forward step. It is now a matter of days when the other bodies will be reached. Probably the bodies in the third vein will be recovered first, for tomorrow the work of pumping the water from this deepest portion of the mine will begin.

CUSTOMS LINE IS TIGHTENED.

New Regulation Covers the Exemption of Articles Brought by Returning Americans.

Washington, D. C., Feb. 4.—Revised regulations governing the admission free of duty of personal effects of passengers arriving in the United States draw closer the line than has prevailed during recent years when other than actual personal effects were allowed to be included within the $100 exemption.

The change is made in conformity with recent decisions of the courts and the board of general appraisers. It is specifically provided that:

"Residents of the United States are allowed $100 worth of articles in the nature of personal effects at their present foreign value, free of duty, provided they are not intended for other persons or for sale or to be used in business, and are properly declared."

Use, it is declared, does not exempt from duty wearing apparel or other articles obtained abroad and cigars and cigarets are not included with the $100 exemption.

Each passenger over 18 years is entitled to bring in free either 50 cigars or 300 cigarets for his or her bona fide individual consumption.

DEADLOCK ENDS WAGE MEETING

Joint Conference of Miners and Operators Adjourns Because of Illinois Issue.

Toledo, O., Feb. 4.—Unable to effect an organization because of the deadlock over the admission of the miners' delegates from Illinois, the joint wage conference of the bituminous coal operators and miners of Ohio, Indiana, and Pennsylvania adjourned tonight sine die.

This, it is declared, does not mean necessarily a suspension of work at the expiration of the present contract, April 1. This would affect all of the bituminous districts controlled by the mine workers, as they decreed at their Indianapolis convention that no district should sign a wage scale until the scales for all districts were negotiated. Both sides have declared, however, that they will not recede on the Illinois proposition.

Some plan may be worked out to get the miners and operators together again before April 1.

The Greatest Glove Sale in the History of Chicago Ends Today

It started two days ago with 6,000 pairs on hand.

We have 1,000 pairs to dispose of today and there will be no more at the price.

"Cross English Gloves at $1.00 the Pair"

hasn't happened before and may not happen again.

You save $6.00 on a dozen pairs

For Men Only.

W. K. Cowan & Company

Five floors at 208-207 Michigan Avenue

The Fine Arts Building.

Packard MOTOR CARS

"ASK THE MAN WHO OWNS ONE"

Show week display at our new store in addition to our Exhibit at the Coliseum.

Complete line open and enclosed cars.

Chicago Motor Car Company

Michigan and Twenty-fourth St.

SUBSCRIBE FOR THE TRIBUNE.

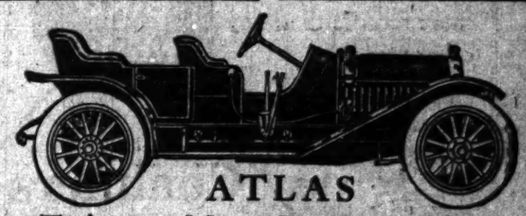

ATLAS

Twice as Many Power Impulses and Only Half as Much Weight.

You remember about the frog in the cistern? Every time he jumped up three feet he fell back one. He had a hard time to get to the top.

The frog was something like a four-cycle engine.

The Four-cycle engine gets go-ahead power from only EVERY OTHER stroke of the piston.

On every "off" stroke it absorbs or LOSES power—it has a tendency like the frog to "fall back."

The Atlas TWO-CYCLE engine, on the other hand, gets a go-ahead thrust from EVERY piston stroke.

Just think of what it means—the four-cycle engine gives power to only HALF of its piston strokes—the Atlas gives power to ALL of its piston strokes.

60% More Power

The result is that an Atlas two-cycle engine actually produces 60% to 70% more power than ANY four-cycle engine of corresponding cylinder size and number.

So in the Atlas we get almost as much power with HALF as many cylinders, HALF as much weight, and none of the four-cycle complications.

But that isn't all. The doubly-frequent, light strokes of the Atlas engine give an EVEN, CONTINUOUS drive that is practically free from VIBRATIONS.

This saves a lot of wear and tear on both car and tires.

And the Atlas has no valves—only two moving parts to each cylinder—only the piston and connecting rod. Thus you are saved all the trouble that valves constantly cause.

Here Are the Results

Do you understand now why the world's engineers have been waiting to see two-cycle perfection?

The decrease in weight means more silent, easy strain on the car and longer life to the tires.

The decrease in vibration takes away the most damaging feature of four-cycle construction. For vibration causes more "rack" and wear and tear on both car and tires than any other one cause.

And the doubly fast impulses, all in the "go-ahead" direction, add to the velvety smoothness of action and make the best use of the power.

The simplicity, added to the lack of vibration and lessened weight, means freedom from trouble and repairs.

So no car can cost less for up-keep.

Think of the Price

Now-a-days what most people want is power, power, power.

Think of 60 H. P. for $2,500. Then see what a car you get for this price.

You get ALL of the Atlas engine's perfections—PLUS specifications in the car itself which we could not improve if you paid us double the money.

All of these good things are easy to PROVE.

Don't make the mistake of selecting a car until you know the Atlas.

See the Atlas carry at the show. See the superiority in all specifications. See the wonderful Atlas engine. See a cross-section "at work."

Or give us your address—we'll mail you a catalogue full of facts you should know about engines.

30 H. P. Touring Car, $2,000. 60 H. P. Touring Car or Toy Tonneau, $2,500

See our exhibit, Section G 4, at the First Regiment Armory.

Atlas Motor Car Company, Springfield, Mass.

New York Branch: 1934 Broadway. Fred H. Adams, Manager.

White Rock

A Health-Guarantee to be Found in No Other Water.

Because:

1—The ONLY Water put up in STERILIZED bottles;

2—The ONLY Water—Domestic or Foreign—which is NEVER put in a bottle that has been used before.

"The World's Best Table Water"

HINCKLEY & SCHMITT, Inc., Distributors, 408 N. Jefferson St., Chicago, Ill.

SQUANDERS MONEY BUYING HER FOOD

Average Wife Wastes a Fifth of Her Husband's Salary, Says Dr. Smalley.

NOT TRAINED PURCHASER

Poor Meals Lead to Intoxication Among College Students, Asserts Educator.

One-fifth of the husband's salary is wasted by the average wife through ignorance of what and how to buy when she goes to the market.

One-fourth of the stipend is spent for food and another fourth goes into other channels of purchases by the wife; clothing for the family and furnishings for the home.

These were some of the statements made yesterday before the marketing class of the school of domestic arts and sciences by Dr. Harrison Smalley of the University of Michigan.

Dr. Smalley also presented statistics to show that stimulants in most cases were taken because of the lack of the right kind of food. Proper study by the housekeeper, he asserted, would reduce intoxication.

The marketing class is composed of students gathered together to study the position of woman as the spender in the household.

Woman Affects Business World.

"I doubt the wisdom of letting woman know the responsibility which is hers in the home," said the educator, "since she seems already to have enough, but she not only affects the business world in its broadest material sense, but the moral, intellectual, spiritual, and esthetic sides as well.

"The woman who stays at home makes it harmonious through its artistic decoration of the material she has at hand, and keeps it tidy and pleasant. She is a moral force not to be equaled in a community, and is just as much a producer of wealth by being able to save or use wisely what is placed in her hands for spending as is the man who goes to his office and dictates letters or receives callers all day.

"The bustling business man, who has looked down upon her as a necessary but unproductive being, is realizing the importance of her position in the economy of the time, and we hear much of her these days.

Wife Wastes Pay in Buying Food.

"The untrained housekeeper is responsible for the sheer waste of one-fifth of the average salary—wasted because she does not know how to buy her foods, in quantity or quality; because she has not known what kind of foods to give to produce the best results; because, as a bargain hunter, she is the cause of the great quantities of "material just like the good but at a cheaper price" which floods our markets and lacks durability.

"No man would employ a purchasing agent who did not know the materials he was to buy, yet woman, with the greatest purchasing power, goes at it without knowledge.

"We find that the majority of young men in the universities who go wrong are of those who live in boarding houses where landladies know little of the choosing and preparing of foods. An inadequate lunch is followed by hunger during the middle of the afternoon, with the resultant glass of beer to satisfy the appetite for the time being."

ILLINOIS CENTRAL RAILROAD.

Change of Time Sunday, Feb. 6th.

Train No. 31 for Rockford, Freeport, Dubuque, Madison, Dodgeville, and intermediate points will leave Chicago at 3:00 p. m. instead of at 3:15 p. m.—Adv.

FIX COST OF LIVING FOR LIFE

Ducks and Roosters Part of Yearly Pay for Transfer of Land.

ALSO ONE 200 POUND HOG.

Son to Give Parents Milk and Eggs, Too, Regardless of Market Price.

Protection against the high cost of living is contained in a deed filed yesterday in the recorder's office, whereby Otto Meyer and his wife of the town of Maine, Cook county, transfer thirty acres of land to their son, Fritz H. Meyer, for a consideration of $6,000.

The land is located in the southwest quarter of section 29, west of the village of Riverview, and south of Des Plaines. The $6,000, however, is not all to be paid in money. A good portion of the actual payment is to consist of provisions from the farm, to be given to the parents regardless of the market price. In fact, only $40 in cash is to be paid each year.

Here are some of the things the son will have to part with each year during the lifetime of his father and mother:

Six fat ducks.
Six fat roosters (dressed).
One hog (200 pounds).
One fore quarter of beef.
Three barrels wheat flour.
Twenty bushels good potatoes.

After stating that the grantors shall have the use of one of the buildings for a residence as they live, the deed says, among other and the use of a small garden near by as long things:

"The grantee shall give to the grantors two pounds of fresh butter and one dozen fresh eggs each week, one quart of fresh milk each day, except each Saturday one-half gallon, and a sufficient supply of fuel, wood, coal; to furnish on demand a single buggy team ready for use, and to provide, free of charge, a competent person to do housework, such as washing and general housework, and take proper care of grantors in case of sickness.

"If grantee should die before grantors herein, and a disagreement shall arise therefrom, then the legal representatives shall pay to grantor or grantors the sum of $3,000, and upon such payment, as aforesaid, the grantors agree to release said premises from all said gifts and covenants and money payments in said deed specified."

ROUND STEAK AS NUTRITIOUS AS CHOICE CUT, PUPILS TOLD.

Students at Graham School See Real Butcher Carve Section of Beef at Lecture on How to Cook Cheap Meat.

Would you believe that there is about as much real nutriment in a carefully chosen cut of round steak as in a high priced porterhouse? Perhaps not, if you have been buying the latter. But if your 10 year old daughter chances to be a pupil in the Graham school, ask her, and you will learn something to your financial advantage in these times of high prices.

Nearly 600 pupils attended a lecture and practical demonstration at the school yesterday. The lecture was by Principal W. E. Watt on "How to Cook the Cheaper Cuts of Meat." A butcher operated on a quarter of beef. Later the children were asked to write an essay.

"When we buy meat most of us demand the choice cuts, and the butcher has to sell the cheaper ones low to get rid of the whole animal," said Mr. Watt. "So he sells the choice cuts at a big profit and probably loses money on some of the cheaper ones. About one-fourth of the steer is choice.

"If we learn how to cook the cheaper cuts they are dainty and tender. If we are earning only a chuck steak salary we should not put on porterhouse style."

PREPARE TO FIGHT THE 'MILK TRUST'

Producers from Middle West Will Meet Here to Form a National Protective Body.

SESSIONS BEGIN MONDAY.

Prices and Establishment of Local Creameries Among Subjects to Be Taken Up.

More than 1,200 milk producers are expected to attend the gathering on Monday at Central Y. M. C. A., which is to form a national organization for protection against the retailers. Not all of these will be delegates, but they will participate largely in the proceedings. Representatives of at least ten of the leading milk consuming centers of the middle west will attend. The following centers will be represented, according to Secretary James P. Grier of the Milk Producers' Protective association of the Chicago district: Cincinnati, Omaha, Detroit, Effingham, Ill. [St. Louis district], Watertown, Wis. [Chicago and Milwaukee], Minneapolis, St. Paul, and Kansas City.

Other Bodies May Join Later.

The Philadelphia association and that of Maryland, which supplies Washington, will not send delegates, but stand ready to join the organization later. The New York association has not decided whether to take part.

The following men are on the program for addresses: B. F. Rawl, head of the dairy division of the United States department of agriculture; N. P. Hull, assistant food commissioner of Wisconsin; C. O. Drayton of Indianapolis, president of the American Society of Equity, and C. H. Glover of Wisconsin, representing Former Gov. Hoard of that state.

Deneen Prevented by Legislature.

The special session of the legislature will prevent Gov. Deneen's attendance, and Secretary Wilson of the department of agriculture was obliged to send Mr. Rawl as his representative on account of congress being in session.

The establishment of local creameries and cheese factories as a bulwark against a prospective fight with the "milk trust" this spring will be one matter to be settled. The establishment of a central milk distributing station in Chicago in the event of an open warfare with Borden, Mix, Bowman et al. will be left to the discretion of the association directors. The prices to be demanded and insisted upon from the bottlers will also be decided by the directors.

BAULER VICTIM OF ENEMIES?

Alderman Asserts His Name Is Written Over Erasures on Racing Sheets Taken in Raid.

Ald. Herman J. Bauler of the Twenty-second ward said yesterday he had found evidence of what he considers a "frame up" to make it appear that he is associated with Mont Tennes' alleged gambling syndicate.

On three of the clearing house sheets taken in a raid at 200 Clark street the police found the name "Bauler," and the alderman, after examining these sheets, told Chief Steward that his name had been written there after other names had been erased.

Ald. Bauler went to see Mont Tennes yesterday, after making an appointment with him, but Tennes was not in his office. After the visit he said Tennes' clerk had told him a man out at Harlem had used the name "Bauler" in making up his sheets.

The alderman said he would demand an investigation by Chief Steward.

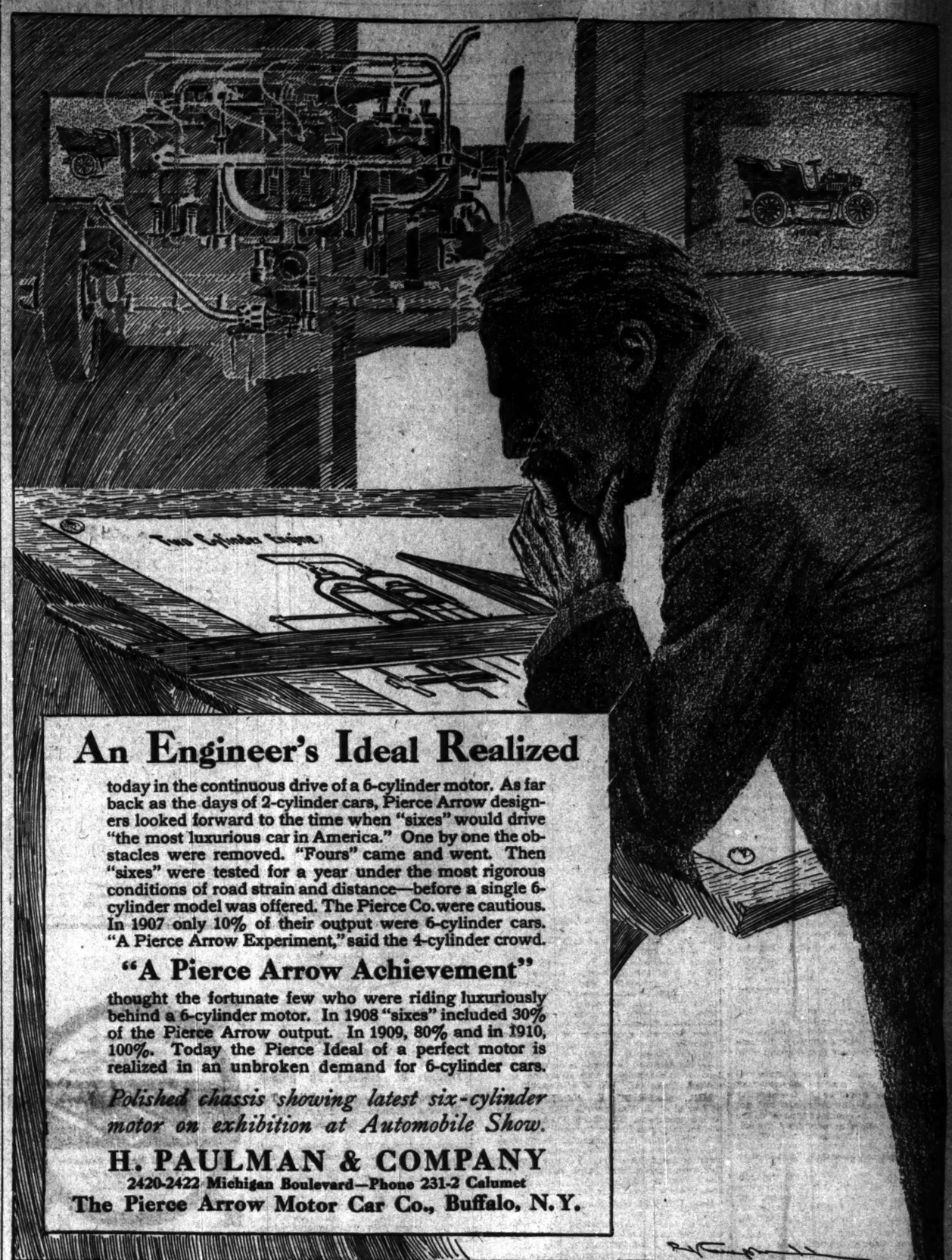

An Engineer's Ideal Realized

today in the continuous drive of a 6-cylinder motor. As far back as the days of 2-cylinder cars, Pierce Arrow designers looked forward to the time when "sixes" would drive "the most luxurious car in America." One by one the obstacles were removed. "Fours" came and went. Then "sixes" were tested for a year under the most rigorous conditions of road strain and distance—before a single 6-cylinder model was offered. The Pierce Co. were cautious. In 1907 only 10% of their output were 6-cylinder cars. "A Pierce Arrow Experiment," said the 4-cylinder crowd.

"A Pierce Arrow Achievement"

thought the fortunate few who were riding luxuriously behind a 6-cylinder motor. In 1908 "sixes" included 30% of the Pierce Arrow output. In 1909, 80% and in 1910, 100%. Today the Pierce Ideal of a perfect motor is realized in an unbroken demand for 6-cylinder cars.

Polished chassis showing latest six-cylinder motor on exhibition at Automobile Show.

H. PAULMAN & COMPANY
2420-2422 Michigan Boulevard—Phone 231-2 Calumet
The Pierce Arrow Motor Car Co., Buffalo, N.Y.

The Center of Interest at the Auto Show

See the "cut-out" chassis showing every part of the Chalmers in operation.

The famous "Blue-Birds" that have won more records than any other cars.

See and talk with the men who drove them—find out why they drive fast, when they drive fast, and how they drive fast.

"BLUE BIRD No. 19"

See

The greatest value for the money at the show — the "30" at $1500 and the "Forty" at $2750.

See the cars that are not racing cars, but race simply to prove what speed, power, durability, consistency, can be combined in a rightly designed, honestly constructed car.

See the trophies won by the "Blue Birds."

See the car you can control with one foot.

Chalmers-Detroit

"30" and "40"

Exhibit No. B 4, Coliseum, Main Floor

CHALMERS MOTOR COMPANY
LEVY-HIPPLE MOTOR COMPANY, Distributors
1467-69 Michigan Ave.

AMUSEMENTS

POWERS' Last Mat., 2:15. Last Night, 8:15.
Margaret ANGLIN
The Awakening of Helena Richie
NEXT WEEK SALE NOW OPEN ROSE STAHL —IN— THE CHORUS LADY
FAREWELL OF PATRICIA O'BRIEN

CHICAGO OPERA HOUSE | TONIGHT
MISS PATSY Matinee Today A FUNNY FARCE By SEWELL COLLINS
As Full of Laughter as Madame X was of sob—with GERTRUDE QUINLAN
"ONE OF THE BEST COMPANIES OF THIS SEASON."—JOURNAL.

AMUSEMENTS

PRINCESS MAT. TODAY
Come behind the scenes in Act II.
MORT H. SINGER'S Latest Musical Comedy
Miss Nobody from Starland
BESSIE WYNN RALPH C. HERZ
with Nellie Fuller, Blanche Deyo, James C. Marlowe, Hallen Mosyn, George Moore. Seats 4 weeks in advance.
GIRLS

"MY life or yours is as nothing compared to the great principles I am fighting for, Judith," says Brand in the great play—
GRAND Mat. Today THE FOURTH ESTATE By authors "A Little Brother of the Rich"
"GO SEE IT"—Editor Tribune.

AMUSEMENTS

McVICKER'S | LAST MATINEE TODAY
LAST NIGHT—LAST TIMES
WILTON LACKAYE
In Cleveland Moffett's Great Play, "THE BATTLE"
SEATS NOW 2 WEEKS TOMORROW
Wm. A. Brady and Jos. R. Grismer announce
THE MAN OF THE HOUR
SATURDAY MATINEE, FEB. 12
Lincoln's Birthday Souvenirs

OLYMPIC PHONE 2412 RANDOLPH MAT. TODAY
THE FORTUNE HUNTER
WITH THOS. W. ROSS NITE Best Seats $1.50

STUDEBAKER Next Sunday, Feb. 13, at 3:30
MUSIC HALL Violin Recital by
OTTO MEYER
Seats 50c, 75c, $1
Assisted by MARIE MEYER, Pianiste.

AMUSEMENTS

COLONIAL THEATRE BEAUTIFUL | LAST TIMES FOREVER
LAST Time Tonight Fashion Mat. Today.
Popular Prices 50c to $1.50
ANNA HELD
With CHAS. A. BIGELOW and Beauty Chorus
Tomorrow Night at 8:15
SEATS NOW ON SALE
Henry W. Savage's Musical Romance of Stageland,
With CHAS. J. ROSS and ELGIE BOWEN.
THE LOVE CURE

ILLINOIS
EVERY NIGHT—MAT. TODAY
"The flight of time is rapid quite; 'Seven Days' now Every night."
7 Days
"RIOT OF LAUGHTER."—Amy Leslie, News.

WHITNEY | EVERY NIGHT 8:15
BYRON CHANDLER Presents
MISS GRACE LA RUE
In MOLLIE MAY
A New and Triumphant Comic Opera by Walter Browne and Julian Edwards.
SYDNEY GRANT AND BRILLIANT CAST
MATINEE TODAY AT 2:15

AMUSEMENTS

AUDITORIUM
3:30 TOMORROW
MAUD ALLAN
World's Greatest Dancer
Assisted by Chicago Philharmonic Orchestra in a classical program and (by request)
The Vision of Salome
Secure Seats Now!—$2, $1.50, $1, 75c, 50c

AUDITORIUM
LAST TIMES. MATINEE AND EVENING
MAY ROBSON
IN ANNE WARNER'S GREAT COMEDY,
THE REJUVENATION OF AUNT MARY
PRICES 50-75-$1.00

AMERICAN MUSIC HALL
Today—HARRY LAUDER
BEGINNING MONDAY MAT.
MA GOSSE PARIS BY NIGHT

GARRICK | TONIGHT MAT. TODAY
ALL HAIL HEROD!
HEROD, KING OF THE JEWS
William FAVERSHAM
Stephen Phillips' 200 People. HEROD Spectacular Production.

THURSTON
CROWN Theater Ashland and Division Next—"Fluffy Ruffles"

AMUSEMENTS

COLISEUM and First Regiment Armory
AUTO SHOW
Opens Today at 2:30 P. M.
All next week (except Sunday). 10:00 A. M. to 10:30 P. M.
50c—Wednesday, $1

Seats now selling 50c, 75c, $1, $1.50, $2
F. Wight Neumann announces
STUDEBAKER
Tomorrow at 3:30
Schubert Recital by Dr. Ludwig
WÜLLNER
First Time | DIE SCHOENE MUELLERIN ENTIRE CYCLE
Studebaker | Next Monday, Feb. 14, at 2:30
The 121st Artist Recital Amateur Musical Club Piano Recital
OLGA SAMAROFF
50c, 75c, $1 B'x Seats $2

STUDEBAKER | LAST TIMES TODAY
Last Matinee Today
A LITTLE BROTHER OF THE RICH
MONDAY EVENING IN "MISS PHILURA"
Chrystal Herne
By Henry Blossom. Author of "Chicken" and "The Red Mill."

GREAT NORTHERN | NATIONAL GRAND OPERA CO.
Mat. Today, 2:15—"Cavalleria" and "I Pagliacci."
TONIGHT AT 8:15—"CARMEN."
Sun. Eve., Lucia; Mon., Carmen; Tues., Cavalleria and I Pagliacci; Wed. Mat., Faust; Wed. Eve., Fedora; Thurs., Il Trovatore; Fri., Fedora; Sat. Mat., Carmen; Sat. Eve., Big Scenes from Famous Operas.
PRICES: 50c, 75c, $1, $1.50.

A. C. DIXON MOODY CHURCH
Cor. Chicago & Leavitt Aves.
SUNDAY 10:30 a. m.: "HEROES AND HEROINES" 7:30 p. m.: "SOUL TRAPS"

AMUSEMENTS

ORCHESTRA HALL
TODAY At 2:15 | TONIGHT At 8:15
THOMAS ORCHESTRA
FREDERICK STOCK, Conductor

ORCHESTRA HALL
ARTIST—TRAVELER—LECTURER
ELMENDORF
"DELIGHTFUL HOURS OF TRAVEL."
5 Wednesday Ev'gs Friday Evenings Saturday Mats.
BEGINNING FEB. 9-11-12
Subjects: Barbary—Egypt The Sudan Sicily—Dalmatia
COURSE TICKET SALE ENDS TODAY At 6 P. M.
Prices: $4, $3, $2.50

ORCHESTRA HALL
NEXT MON. and TUES. NIGHTS AT 8:15
FIRST PERFORMANCE IN AMERICA
Georg Schumann's RUTH
By the Apollo Musical Club
250 SINGERS. Harrison M. Wild, Conductor
Tickets, 75c, $1, $1.50, $2. Boxes, $15, at Apollo Club Box Office in Lyon & Healy's

ORCHESTRA HALL
NEXT THURSDAY EVE
LAST APPEARANCE
Second and Last Violin Recital, the Great Genius
MISCHA ELMAN
Seats 50c, 75c, $1, $1.50, $2. Boxes $15

MAJESTIC
ANOTHER BIG DOUBLE HEADER
England's Favorite Hetty King
6 Glissettis, Mabel Bardine & Co., Charles Wayne, Bozart & Navaro, Dall & Marshall
America's Favorite Otis Harlan
Tom Waters, Smith & Campbell, Gertrude Des Roche, Henry Clive, Donald Graham
PRICES 15c to 75c. TEL. CENT. 6940

CORT Dearborn nr. Randolph | Phone Ran. 1067 Prices 50c to $1.50
COME TAKE A JOY RIDE WITH
The Girl in the Taxi
EXCEEDING THE SPEED LIMIT WITH
Carter de Haven MAT. TODAY
and All-Star Cast in the Sensation of Paris

GLOBE Theater Wabash Ave. and Hubbard Court.
Emil Berla and the Viennese Opera Co. in "DER KELLERMEISTER"
NIGHTS, 25c, 50c, 75c. MATINEES TUES., THURS., SAT., 25c

140 TIMES MAT. TODAY.
Sunday evening,
The Flirting Princess
Whirlwind musical farce.
LA SALLE

CHEERS AUTO MEN ON EVE OF SHOW

Ira M. Cobe Tells of Proposed Inclosed Course and Continuance of Trophy Races.

NEW WHEEL TAX LAW.

Cars Will Be Assessed According to Horse Power and Not Seating Capacity, as Now.

As a prelude to the opening of the annual show this afternoon at the Coliseum and First Regiment armory, the Chicago Automobile Trade association gave its annual banquet last evening at the Chicago Athletic association.

In addition to learning their faults and virtues, the 140 diners were assured by President Ira M. Cobe of the Chicago Automobile club that the perpetuity of the road races for the Indiana trophy and the cup bearing his name is practically certain.

Another bit of good cheer was the assurance by Howard M. Hayes, assistant corporation counsel, that the city council was now considering a revision of the wheel tax so that cars would be assessed as to horse power instead of seating capacity, as at present.

While Mr. Cobe declined to reveal the location of the new speedway, he stated it would be two or two and one-half miles in length, and arrangements had been almost completed which would prevent such a deficit as last year.

Pastor Eulogizes the Auto.

Perhaps the greatest tribute paid the motor car during the evening was that of the Rev. Maurice J. Dorney, pastor of St. Gabriel's Roman Catholic church, when he said:

"I now enjoy the sport so much that I wouldn't trade my car for a place in kingdom come."

He added that the automobile had made the business man's capacity five times as great as before, and that its importance was only equaled by the telephone.

President Thomas J. Hay of the association expressed the growth of the industry by the statement that six years ago the American factories produced 20,000 cars to 130,000 last year, with an estimate for 1910 of 200,000, or one to every 161 persons in the United States.

Walter L. Moody, business manager of the Association of Commerce, in a plea for cooperation, asserted that "indifference was the supreme curse of Chicago, and that it is now time to hold a post-mortem on the city's knockers."

Manager Samuel A. Miles, after describing the $80,000 woodland setting to be exposed to the public eye at the auto show this afternoon, indicated the industry's growth by saying that 200 car manufacturers and 33 of accessories had been refused space.

Cobe Tells of New Inclosed Course.

Despite this, he believed Chicago would entertain 9,000 visitors because of the show and that more than $1,000,000 would be left here.

Mr. Cobe started his talk on the sporting end of motoring by telling of the $15,000 deficit from the Crown Point races of last summer, but his assurance that the new inclosed course was a certainty dispelled the gloom. He closed with a tribute to the late John Farson for his work in connection with the sport.

Assistant Corporation Counsel Hayes remarked that if he adopted the suggestion of a friend, his talk would be on "the sanctity of contracts made with customers," but, not being a motorist, he confined himself to the city's attitude toward automobilists. In addition to the projected change in the wheel tax he outlined the new ordinance providing for the examination and licensing of public auto drivers.

David Beecroft, president of the Chicago Motor club, closed with a plea for support of the American Automobile association and the intimation that the Glidden tour probably would end at Chicago, though starting at Cincinnati and touring the south.

Show Viewed by Officials.

The show was privately viewed last night by the officers and directors of the National Association of Automobile Manufacturers, under whose auspices it is being held, and they assured Manager Miles it would prove the most attractive exhibition ever held in the country.

The Coliseum proper represents a park, trees and all, the annex a rose garden and the armory a general rustic effect. The exhibits include those of 106 auto manufacturers in the Coliseum, annex, annex basement, and armory, while fifteen motorcycle firms have space on the second floor of the annex and 183 accessory exhibitors are in the Coliseum and armory galleries.

Important business will be accomplished during the week by the American Automobile association, which will hold several meetings. Other meetings will be directors' sessions of the N. A. A. M., American Motor Car Manufacturers' association, and Illinois State Automobile association. The annual meetings of the Chicago Automobile club and the Retail Automobile Dealers' association also will be held during the week.

Types of automobiles to be shown this year show mechanical innovation only in the direction of altered body styles. Torpedo bodies giving machines a battleship effect are the new designs. There are a dozen or more of these new bodies, a point in their favor being the elimination of the dust nuisance.

PUNISHES HIS GRANDCHILDREN FOR ACTION OF THEIR MOTHER

Gen. Draper Cuts Them Off in Will Because Daughter-in-Law Divorced His Son.

Worcester, Mass., Feb. 4.—Because their mother divorced their father the children of George Otis Draper are cut off without inheritance under the will of their grandfather, Gen. William F. Draper, former ambassador to Italy, which was filed in Probate court today.

Gen. Draper directed that after certain specific bequests had been made his household goods and effects and half of the residue of the estate should go to his widow, Mrs. Susan Prescott Draper. The other half of the residue is given to his children and their issue, with the exception of the children of George Otis Draper, because of the divorce.

Provision also is made that if George Otis Draper should marry a second time and have children by the union such children would share in the estate equally with all other grandchildren. The value of the estate was not given.

CALLS MRS. FORD A VULTURE

Life Spent Preying Upon Men, Declares State at Trial.

MAY GO TO THE JURY TODAY.

Defense Makes a Bitter Attack on Warriner and Cooke.

Cincinnati, O., Feb. 4.—[Special.]—The trial of Mrs. Jeannette Stewart-Ford on the charge of blackmail probably will close tomorrow. The state today concluded its case with a terrible indictment of the woman, calling her a human vulture, whose life had been spent in preying upon men.

No Attempt at Vindication.

The defense has been unable to attempt a vindication of Mrs. Ford's moral character and has contented itself with a bitter attack upon Charles L. Warriner and Edgar S. Cooke, the two other principal figures in the $643,000 shortage.

The defendant's attorneys will conclude their plea for the woman's acquittal tomorrow and probably the case will go to the jury late in the day. It was at first announced that Judge Swing would not charge the jury before Monday, but the case progressed so far today that he decided, if possible, he would bring the trial to a conclusion tomorrow.

Both Sides Rest Case.

Not a witness was put on the stand by the defense. After the prosecution had been refused the admission of certain letters of Mrs. Ford they announced that they rested their case and the defense, when the names of their four witnesses had been called and remained unanswered, also rested.

WILLIAM C. LOVERING DEAD.

Man Who Has Been Representative from Massachusetts for Seven Terms Victim of Pneumonia.

Washington, D. C., Feb. 4.—Representative William C. Lovering of Taunton, Mass., died at his home here today. Death was due to pneumonia, which developed a few days ago as a complication during convalescence from an attack of pleurisy, which confined the congressman to his bed three weeks ago.

Mr. Lovering was in his seventy-fifth year and was serving his seventh consecutive term in congress. He had been able to attend but few of the sessions of the house this year.

Largely as a result of the efforts of Mr. Lovering the compensation of the men in the life saving service was increased last year. As an expression of this service the men in the service presented Mr. Lovering with a magnificent loving cup.

Mr. Lovering had been engaged in cotton manufacturing nearly all of his life and was a member of the house committee on manufactures.

OBITUARY.

MRS. LOUISE C. BARNARD, a pioneer of Chicago, died Thursday at her residence, 720 Cass street. She was born in Utica, N. Y., in 1820 and came to Chicago with her husband, the late John F. Barnard, in 1850. She lived at the Cass street address from the time of her arrival here until her death. The original residence was destroyed in the fire in 1871. Mrs. Barnard's husband was a railroad contractor and constructed part of the Illinois Central and Chicago and Alton lines. She was a member of St. James' Episcopal church. Two daughters are living, Mrs. Silas S. Whitehouse and Mrs. John B. Skinner. Funeral services will be held at the residence this afternoon at 2 o'clock. Interment will be at Rosehill.

MRS. HARRIET E. VANDERCOOK, widow of C. R. Vandercook, died yesterday at her residence, 280 North Park avenue, Austin. She was born in Vermont on Feb. 16, 1827, and came to Chicago in 1844 by stage and lived for awhile at the John Frink homestead in Randolph street, between Clark and Dearborn streets. Mrs. Frink was her aunt. She moved to Austin in 1876. She left two sons, Henry R. and John D. Vandercook.

MAJ. CALVIN HOOD died at his home in Emporia, Kan., yesterday of pneumonia. He was an early Kansas settler, a prominent politician and banker, and won distinction in the civil war for bravery at the battle of Murfreesboro as captain in a Michigan regiment.

H. R. NEWCOMB, banker, of Cleveland, O., died yesterday at the age of 68.

20-YEAR 'L' GRANT ALDERMEN'S LIMIT

Council Committee Gives Ultimatum to Head of the Oak Park Road.

SOME OPPOSE NEW LINE.

Fewer Street Car Accidents; Saloonkeepers' Excuses Puzzle Chief Steward.

Members of the city council local transportation committee yesterday called an abrupt halt on negotiations with Clarence A. Knight, president of the Chicago and Oak Park elevated railroad, for an extension of his line to Humboldt park. They laid down to him the following ultimatum:

"A twenty year grant or none at all."

Mr. Knight during the discussion of section 1 of the proposed ordinance suggested to the committee that he could not get financial backing for the extension of his road on so short a grant as twenty years. He asked the committee for fifty years.

At this proposition the committee immediately balked, while Mr. Knight continued to state that no one would put money into an extension of the road. Finally Ald. Richert, who was one of a subcommittee to draw up the tentative ordinance, brought the matter to a head.

"We cannot go on unless we know for sure what Mr. Knight proposes to do about this," said Ald. Richert. "This is simply a yes or no proposition. I think the committee should decide its attitude on the question of time right now."

All for Twenty Year Grant.

Ald. Foreman, as chairman of the committee, then called for a vote on a twenty year grant, and a chorus of ayes responded.

"Mr. Knight, the committee has shown its attitude," said Ald. Foreman. "It now rests with you. When can you let us know whether you can secure the financial backing for such a grant? By next Wednesday, at our next meeting?"

"I believe I can," replied Mr. Knight.

"All right," said the chairman of the committee. "We will know then whether you care to go on with a discussion of the points embodied in this ordinance."

Previous to this, Mr. Knight's plans to extend a branch of his road met with attack from the two aldermen of the Fifteenth ward—Bellfuss and Utpatel—and from Ald. Fulton of the Thirteenth ward.

Ald. Litter of the Twenty-eighth ward and Ald. Clancy of the Twenty-seventh ward spoke in favor of the extension as a means of offering an outlet to their wards. Each of them took the aldermen of the Fifteenth ward to task for standing in the way of the extension.

Fewer Street Car Accidents.

In a report on street car accidents for the month of January, issued yesterday by City Attorney John R. Caverly, a decrease of mishaps was noted. Fewer persons were injured than during any previous month since last July.

Chief of Police Steward was considerably perplexed on reading the excuses given by offending saloonkeepers for disobeying the 1 o'clock closing order. Some of the excuses were substantially as follows:

A friend died and some men in a back room were discussing what flowers to get for the funeral.

Had a dispute with the landlord and forgot to close up.

During the day the chief issued another transfer order, shifting seven patrolmen.

EDWARD M. LACEY IS DEAD.

Son of Banker Succumbs After Two Months' Illness—28 Years Old and a Yale Graduate.

Edward Musgrave Lacey, assistant cashier of the Commercial National bank, died yesterday at the residence of his father, Edward S. Lacey, president of the Bankers' National bank before its merger with the Commercial National, and now president of the board of directors of the latter institution. He was 28 years old and was a graduate of Yale in the class of 1904 and a member of the University, Evanston Country, Evanston Golf, and Caxton clubs. His death followed a two months' illness with inflammatory rheumatism. The funeral will be private from the family residence, 306 Davis street, Evanston.

TAFT TO BE HERE ON MARCH 17

President Wires He Will Receive Delegation on Conservation.

ST. PATRICK'S DAY FAVORED.

Expected That He Also Will Address the Irish Fellowship Club.

President Taft sent word yesterday that he will be pleased to receive a delegation from Chicago organizations proposing to invite him to make the principal speech at a mass-meeting in the interest of conservation legislation. A telegram from the president was received by Walter L. Fisher as follows:

Shall be glad to receive the committee. Shall probably be in Chicago on March 17. You might make your plans accordingly.

The communication was in reply to a telegram sent by Mr. Fisher, asking for an appointment for the Chicago delegation. The delegation probably will meet Mr. Taft in Chicago, should he come here on March 17, and invite him to speak at the proposed conservation massmeeting.

The Irish Fellowship club has invited the president to speak at its St. Patrick's day banquet and the members believe that the message to Mr. Fisher forecasts an intention on the part of Mr. Taft to accept.

George W. Wickersham, attorney general of the United States, will deliver the annual address at the 1910 meeting of the Illinois State Bar association, to be held at the Chicago Beach hotel June 23-24.

ARMY MEDICAL DEPOT BURNS; LOSS MAY REACH $1,000,000

Explosions Make Firemen's Work Perilous—Supplies for Canal Zone Destroyed—Major Has Narrow Escape.

New York, Feb. 4.—For the second time within two years the medical supply department of the United States army was burned out of its headquarters today, this time with a loss estimated at from $750,000 to $1,000,000.

There was no loss of life, but frequent explosions from 1,200 cases of gasoline, 1,000 cases of benzine, 500 gallons of turpentine and large quantities of alcohol made the work of the firemen perilous. Maj. Edwin P. Wolfe, in command, was singed, and, but for the timely arrival of a hook and ladder company, probably would have been burned to death. The cause of the fire is unknown.

A consignment of medical supplies to the canal zone, valued at $10,000, packed and ready for shipment, was among the goods destroyed.

Maj. Wolfe discovered the fire. He smelled smoke, and, stepping to the hallway, saw flames licking up the elevator shaft. He did not realize that it was a big fire and, throwing open the elevator door, tried to tackle it with a hand extinguisher. Instantly there was an explosion, a gush of flame, and the major was burned about the face and hands.

Firemen below saw the major at a window and ran up an extension ladder. He and his thirty odd employes all got to the street.

Manufactured by The Oldest and Most Experienced Electric Vehicle Builders in the World

Woods Electrics

The Central Point of Attraction At the Automobile Show Coliseum, Chicago Feb. 5 to 12

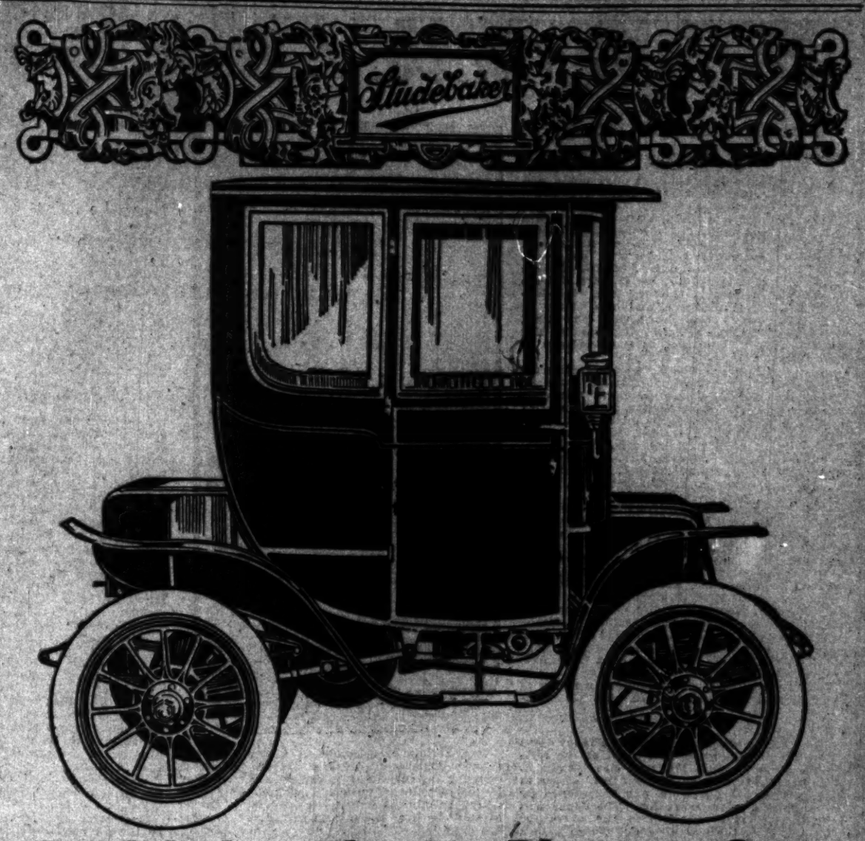

Studebaker Electric Pleasure Cars

THE classical style of Studebaker Electrics is bringing them to the foremost homes of the land. They conform to the best authority in vehicle construction—and the best authority in the civilized world is Studebaker—with its sixty years of unqualified success.

We have always claimed that the electric car is "A Pair of Legs for its Owner"—but we mean a pair of sturdy legs—attractively dressed, and ever ready for instant use.

There is no house in the world better qualified to build a beautiful and reliable car than the House of Studebaker, and we beg to acquaint you with the fact that every particle of high-class skill this house possesses has been requisitioned for the building of Studebaker Electrics.

The most modern form of electrical engine building has been employed and the weaknesses of others have become strengths in Studebakers; and, in addition, is that matchless Studebaker art in body building which no concern in existence has ever been able to imitate.

Behind every car is the Prestige of Studebaker, a factor always of prime importance. You may be forgotten by some people after your money has been paid, but once a customer of Studebaker's, always a customer and always a friend. That's worth everything.

The Celebrated Exide Batteries Used in These Electrics

Remarkable display of Studebaker-Garford gasoline touring and limousine cars and Studebaker electric commercial vehicles.

Commercial Exhibit at Our Repository, 378-388 Wabash Ave.

Studebaker Space at the Chicago Automobile Show—Section A, Spaces 4 and 6

Tel. Har. 4785 Studebaker 378-388 Wabash Ave.

THE New Rambler

THE quality of the New Rambler is rare in that it manifests itself in unexpected ways, giving to every little detail of the car the mark of careful workmanship and added efficiency.

This individuality is the product of broad Rambler experience intelligently applied by skilled Rambler workmen.

To this is due the development of those distinctive Rambler features—the Offset Crank-Shaft, Straight-Line Drive, Spare Wheel and new Expanding Clutch.

Shown at Space D-6, the Coliseum, and at our Chicago Branch, 1402-04 Michigan Avenue. Open afternoons and evenings.

Thomas B. Jeffery & Company
Main Office and Factory, Kenosha, Wisconsin

With speed and power shown in every line, the most imposing machine of the year,

The Franklin Torpedo

will center attention at the Automobile Show. It was the sensation of the Madison Square Garden display in New York. It will be the sensation of the Chicago Exposition. The stripped and polished Franklin chassis showing in detail the mechanical parts and the detail of the new

Franklin Air-cooling System

will be shown. Other features will be the "Big Six" touring car, specially equipped for luxurious road traveling, and the runabout, designed for doctors, the newest of two-passenger motor cars.

A special line of Franklin commercial cars will be shown at our salesroom during the week of the Coliseum exhibition.

FRANKLIN AUTOMOBILE COMPANY
Unincorporated
1450 Michigan Avenue, Chicago, Ill.

Florida
Through Pullman Sleeper
Chicago to Jacksonville
Without Change
Lv. Chicago Big Four Route 9:05 p. m. daily via Cincinnati, Chattanooga and Atlanta
QUEEN & CRESCENT ROUTE
In connection with
SOUTHERN RAILWAY
Dining Cars On All Trains.
Winter Tourist Tickets Now On Sale.
For full information address
A. J. LYTLE
N. P. Agent, Queen & Crescent Route
Phone Central 1082-99 Adams St., Chicago
STANTON CURTIS
N. W. P. Agent, Southern Railway
Phone Central 6929-99 Adams St., Chicago

LaFayette
French Lick
West Baden Springs
Louisville

Convenient Station — New Modern Trains

These, as well as perfect service, good road beds and general safety, make the Monon the ideal road to use in going to these points. All trains start from the easily accessible Dearborn Station, Polk street, convenient to Chicago's business district and hotels. All Monon trains stop at 40th St. (Union Yards 1000 and 63d St. (Union West, 350). Two trains daily each way—Day trains with parlor and dining cars; night trains with electric lighted sleeping cars. City Ticket Office, 182 Clark St., Phone Central 5460.

MONON ROUTE

R&G CORSETS

Add Distinction to any costume.

AMUSEMENTS

ORCHESTRA HALL
TONIGHT At 8:15
ORCHESTRA
THEODORE THOMAS, Conductor

ORCHESTRA HALL
TRAVELER — LECTURER
HENDORF
"TEARFUL HOURS OF TRAVEL."
Sunday Ev'gs Evenings Day Mats. MORNING 10-11-12 Subjects: Egypt Sudan Dalmatia
COURSE TICKET
SALE ENDS TODAY At 5 P. M.
Prices: $4, $3, $2.50

ORCHESTRA HALL
SUN. and TUES. NIGHTS AT 8:15
RUTH
Musical Club
Harrison M. Wild, Conductor
$1, $1.50, $2. Boxes, $15, at Office in Lyon & Healy's

ORCHESTRA HALL
THURSDAY EVE
APPEARANCE
Violin Recital, the Great Genius
ELMAN
$1, $1.50, $2. Boxes $15

MAJESTIC
DOUBLE HEADER
America's Favorite
Otis Harlan
Tom Waters
Smith & Campbell
Gertrude Des Roche
Henry Clive
Donald Graham
TEL. CENT. 6840

Dearborn nr. Randolph
Phone Ran. 1040
Prices 50c to $1.50
A JOY RIDE WITH
Girl in the Taxi
THE SPEED LIMIT WITH
New Haven
MAT. TODAY
Cast in the Sensation of Paris

Wabash Ave. and Hubbard Court.
Viennese Opera Co.
"ELLERMEISTER"
MAT. TODAY.
Princess
musical farce.

Society; Clubs, Entertainments.

Events in Society.

THE date for the Anti-cruelty benefit—an annual affair in which society is interested—has been changed once more, and this time back to the original choice—Monday, Feb. 21—when Grace George's opening performance of "A Woman's War" will be given at the Grand Opera house for the good of the cause. In the absence of the former chairman, Mrs. R. Hall McCormick, the year's entertainment will be in charge of Mrs. Herbert Stone, with Mrs. Edward S. Adams, Mrs. S. Cobb Coleman, Mrs. Norval Pierce, Mrs. Theodore Thomas, Mrs. C. G. Snow, and Mrs. Harry L. Hamlin as various committee heads. The boxes, in charge of Mrs. Adams, are going rapidly. The next meeting will be held at the residence of Mrs. Stone on Monday.

Among the persons who have taken tickets for the course of Lenten readings to be given by Miss Anna Morgan at several north side residences are: Mrs. Potter Palmer, Mrs. Frederick D. Grant, Mrs. Cyrus McCormick, Mrs. Mary Wilmarth, Mrs. W. J. Bryson, Mrs. James B. Walker, Mrs. Hugh T. Birch, Mrs. T. E. Blackstone, Mrs. Byron L. Smith, Mrs. J. J. Herrick, Mrs. W. R. Odell, Mrs. Harold A. Howard, Mrs. Walter Kirk, Mrs. B. L. Winchell, Mrs. B. L. Winchell Jr., Mrs. S. P. Child, Mrs. J. A. Spudder, Mrs. John S. Runnells, Mrs. Fletcher Dobyns, Mrs. J. H. Gartaghty, Mrs. Cyrus Bentley, Mrs. R. T. Newbery, Mrs. J. G. Mott, Mrs. Albert A. Nicholson, Mrs. J. W. Scott, Mrs. E. F. Carry, Mrs. Frank McMullen, Mrs. J. B. Murphy, Mrs. C. C. Curtiss, Mrs. Walter Everett Carr, Mrs. William H. Bush, Mrs. Eugene Preston Palmer, Mrs. Jacob Baur, Miss Virginia Chandler, Jameh Taft Hatfield, Henry R. Fuller, Mrs. John Borden, Mrs. Bruce Borland, Mrs. William G. Beale, Mrs. Mark S. Willing, Mrs. Archibald Freer, Mrs. Joseph M. Patterson, Mrs. George Halleck Taylor, Mrs. Francis T. Simmons, Miss Carutners, and Miss Emily Larned.

The first will be given on Monday morning at 11 o'clock at the residence of Mrs. Chatfield-Taylor.

Francis Houghteling was host at a fancy dress and domino dance given last night at the residence of his parents, Mr. and Mrs. James L. Houghteling, 1400 Lake Shore drive, which in the absence of his parents was chaperoned by his aunt, Mrs. Hermon Butler. The dance was an informal bit of pre-Lenten fun given for fifty couples of the young set and closed with a cotilion led by Charles Counselman and William E. Clow Jr.

Mrs. Henry J. Patten, 1028 Greenwood boulevard, Evanston, will leave for the east, sailing for France within a few days.

Mrs. Starrett and the teachers of her school will receive their friends on Saturdays in February from 3 till 5. The seniors will assist in pouring. They are Preston Cowles, Frances Baily, Margery Beals, Lucile Richards, Margery Sieh, Myrabelle Sherwood, and Alice Shaw.

Mrs. Harry Tuttle, 1431 Astor street, gave a dinner Thursday evening.

William McCluer will be host at a dinner to be given at the Congress hotel this evening.

Mr. and Mrs. E. Bayliss of 5610 Indiana avenue will give a bridge party to thirty guests this evening.

Mr. and Mrs. Herbert Follette of 817 South Ridgeland avenue, Oak Park, will give a large bridge party this evening.

Camille Enlarts director of the Museum of Comparative Sculpture of Paris, will visit the French library of the Alliance Francaise at the informal at-home this afternoon from 2 to 5 o'clock. Henri Vandepitte and Mr. Enlart will discuss the works of the latter. Miss Julia Manierre will sing French chansons and Mrs. Albert Michelson and Miss Isabel Chandler will pour tea. Mrs. Harry Cannon, Mrs. Burdette Barnes, Mrs. Fenton B. Turck, Mrs. James H. Lewis, and Edouard Baillot, Legrand S. Burton, and Théodore Summaripa and others of the committee will receive.

Miss Elizabeth Slocum, 5047 Kenmore avenue, will entertain fifty young folk at a fancy dress party this evening.

Mr. Enlart will speak today at Fullerton hall, Art institute, on "Les Châteaux et la Vie Féodale au Moyen-Age." The committee in charge of these regular Saturday meetings is as follows: Mrs. Katherine Knowles Robbins, chairman; Mrs. Edward Lowy, Mrs. James Otis Hinkley, Mrs. Harrison Musgrave, Mrs. James S. Stone, and William A. Nitze.

The marriage of Miss Jennie May Davis and George A. Burget will take place today at the residence of the bride's parents, 6158 Michigan avenue. The groom's brother, the Rev. Frederick Burget, will perform the ceremony. Miss Anna Burget will be the maid of honor and Frank Morris Davis will be the best man. The bride will wear white messaline with train and tulle veil held by the wreath which did service on her mother's wedding veil. The bouquet will be a shower of roses and lilies of the valley. The young people will go to Florida on their honeymoon.

Mr. and Mrs. S. Sallo of 4549 Prairie avenue announce the engagement of their daughter, Dora, to Otto A. Daniel of Evanston.

Mr. and Mrs. Math Thome, 508 Diversey boulevard, left on Friday for a trip through the south. They will attend Mardi Gras at New Orleans, after which they will go to Florida, returning to Chicago about March 1.

Mrs. Wilbur S. Jackman.

Mrs. Wilbur S. Jackman is chairman of the reform department of the Chicago Woman's club for the benefit of whose work Mrs. Potter Palmer will throw open her residence on Friday afternoon of next week. An art review will be given at he time and a large company of women are expected.

Society at Nation's Capital.

Washington, D. C., Feb. 4.—(Special.)—Mrs. Taft was present at the National theater this afternoon for the presentation of Maud Allan's dancing. She had with her Mrs. Charles Anderson, Mrs. Nicholas Anderson, Miss Delia Torrey, and Mrs. William Hammond.

For the first time in the diplomatic history of Washington the Turkish embassy was the scene of a brilliant dance tonight, when the Ottoman chargé d'affaires, A. Rustem Bey, entertained the entire diplomatic corps and others in the official and resident society. The embassy was decorated with palms and flowers, and a supper followed the dance. Baroness Mayor des Planches acted as the hostess for Rustem Bey and received the guests with him.

Mr. and Mrs. W. J. Calhoun, who have been guests of the secretary of war and Mrs. Dickinson, will leave Washington on Sunday for Chicago. Mrs. Henry Wellcome of England gave a luncheon today, when her guests were Mrs. Calhoun, Mrs. Horace Westcott, Mrs. Charles Wood, Mrs. Robert Lansing, Mrs. Ross Thompson, Mrs. Mattis, Miss Brownson, Miss Mattis, Miss Willis, Miss Mary Temple, the Misses Baxter, Miss Lee Harman, and Miss Scidmore.

Mrs. Stonewall Jackson, who has been the guest of Mrs. L. Z. Leiter for the last fortnight, left Washington yesterday for her home in Tennessee.

Vice President and Mrs. Sherman were the honor guests of Senator and Mrs. Burrows at a dinner tonight. Another dinner was given by Gen. and Mrs. Marshall for the secretary of war and Mrs. Dickinson.

Meetings and Entertainments.

Another joint tour of the Saturday Afternoon Walking club and the Geographic society of Chicago is planned for Washington's birthday, when 150 members will take an all day's tramp through the dunes, cooking their own luncheons at camp fires in explorer style.

A change has been made in today's schedule for the walking club. Members will leave the Union station by the Chicago and Alton road at 1:45 p. m., detraining at Willow Springs for a tramp to the Sag, returning at 6:45 p. m.

"The Japanese Girl,' an operetta, was given at Waterman hall, Sycamore, this week, under direction of Charles Vincent. Solo parts were taken by Miss Elizabeth Ward, Miss Blanche Sawyer, and Miss Zoe Kline.

Methodist Episcopal Sunday schools will hold a rally at the Austin Methodist church, April 26, under direction of the Rev. Harlow V. Helt, superintendent of the Chicago western district.

Fifth Ward Republican club will hold a smoker at St. Bridget's hall, 2924 Archer avenue, at 8 o'clock this evening.

Christian Commercial Traveling Men's association will meet at room 601 Baltimore building at 10 a. m. today, and will attend the men's meeting at the Central Y. M. C. A. tomorrow at 3:30 p. m.

Women's guild of the Episcopal Church of the Good Shepherd will present "Up Vermont Way' at the Americus theater Monday evening.

University Lecture association program for next week opens with an illustrated lecture on "Water Supply and Public Health" by Prof. C. E. Winslow of the Massachusetts Institute of Technology, at Kent theater, University of Chicago, Monday at 4 p. m. Prof. George B. Zug will speak that evening at Fullerton Avenue Presbyterian church on "La Farge, Sargent, and Abbey." Tuesday evening at Lipcoln center Prof. Ira W. Howerth will speak on "The Industrial Ideal." Prof. S. H. Clark will give an interpretative reading of Henry Arthur Jones' "Dolly Reforming Herself" at Fine Arts music hall Friday at 4 p. m., and at Scoville institute Friday evening Prof. John M. Coulter will speak on "The Rôle of the Soil."

Players' club of the Chicago Hebrew institute will give the first production of "David Garrick" at the institute annex this evening. The title rôle will be played by Ralph Raphael, the director, and other parts by Miss Erma Weill, Miss Leah Rosenberg, G. S. Dalhey, Chester Field, Harry Rosenshield, and J. Roeder. All are members of the club, which, with a membership of 250, seeks to produce standard plays for the benefit of people in the neighborhood of the institute. "The Man of the Hour" will be given in March.

The Radcliffe College club will hold its next meeting at the residence of Mrs. R. T. Lee, 5615 Monroe avenue, on Saturday afternoon, Feb. 12. Miss Bucke will give a talk on "University Life at Oxford, England.

W. L. Hubbard, and John Glendenning, an actor now at the Cort theater, will speak on "The Stage ...e Maker of Ideals" at a meeting of the National Education league in the Olympic theater tomorrow morning at 11 o'clock. Parker H. Sercombe will preside.

Germania Männerchor's February program includes an address by Prof. A. B. Faust of Cornell university on "German-Americans" on Feb. 12, a dance Saturday evening, a children's masquerade on Feb. 19, and a concert on Feb. 26.

Music and the Drama.

Miss Maud Allan's "Vision of Salome."

BY W. L. HUBBARD.

CONSIDERABLE stir seems to be caused by the impending presentation of "The Vision of Salome" at the Auditorium tomorrow afternoon by Maud Allan, the dancer. There is talk about having the performance "censored" by some of the artistic authorities who abide in the city hall, and only if it is found to be pure and wholly chaste will it be permitted to parade itself before the sensitive gaze of Chicago's innocent amusement seekers. After the exhibitions that have been permitted here in the past, and which still are not wholly wanting in certain of our reputable playhouses, the present spasm of virtue where Miss Allan's dance is concerned is, to say the least, amusing.

It is, of course, possible that Miss Allan may have qualities as a dancer which her previous performance here did not disclose. But if there is anything vulgar or suggestive in her presentment of "The Vision of Salome," it will have to be something wholly different from aught she employed in her work a week ago last Sunday.

Europe found nothing sensual and animalistic in her "Vision of Salome," and from the outline which she herself gives of the meaning and intent of her dance it is not difficult to believe, after having seen her a week ago, that this more important offering of hers will be one of beauty and cleanliness, just as were the others. Miss Allan is reported as describing her dance as follows:

"My interpretation of Salome is in no respect like that of Oscar Wilde's. My dance is based on the scriptural verse. The girl Salome is not the sinful, lustful woman she has been pictured by various writers, but a mere girl—a child.

"She is a wild, elfin thing, with no knowledge of the crime she is taking part in when she carries out her mother's instructions to dance before Herod, and as a reward to ask for the head of John the Baptist. Obediently, she arrays herself and dances.

"As she dances the spirit of the thing gets into her veins and fires her imagination. On, on she dances, spurred and intoxicated by the delight and admiration of the king, and at the end she dances out and back into her garden to her handmaidens.

"No realization of what she has danced for, or what she has done, dawns upon her until the grewsome head of John is brought before her, and then her whole attitude changes. She stands as though transfixed—her body becomes rigid with the great and awful horror of the thing she has done. Tremor after tremor seizes her, and she pushes the awful head away in disgust.

"Then comes another change; the lights are dimmed and we see the girl throw herself in mute agony on the floor before the head of St. John. In a burst of remorse she pleads with it to forgive her, to be merciful to her, to show and tell her of this wonderful religion of his that has so sustained him through all his earthly trials.

"In desperation she offers him her brow to kiss, her lips, and then her whole body; she sways and swoons before him, but no answer comes to relieve her despair. At last the head seems to be alight with a divine fire; she seems to see the eyes smiling and promising her forgiveness, and with a wild cry she drops before it—dead!"

On Wednesday evening in Music hall Miss Josephine Gerwing, the violinist, played a recital before an audience of moderate size. She had the cooperation on the program of Miss Mae Doelling, who supplied two piano numbers and who joined with her in the presentment of the Richard Strauss Sonata in E-flat. Miss Gerwing was heard in the Tartini "Devil's Trill" Sonata and the G-minor Concerto of Bruch. In both of these selections the qualities which have been discovered in her work in the past again were in evidence. The same large tone, secured oftentimes at the expense of beauty, the same tendency to hurry brilliant passages, and the same inclination toward temperamental impetuosity. When Miss Gerwing plays quietly and calmly, her work possesses beauty and musical worth. There were passages in the Bruch Concerto which were thus played, and they represented the high points in the young player's achievement, and were the enjoyable features of the concert.

At the Great Northern the National Opera company presented "Carmen" on Wednesday evening for the first time during the present engagement. The audience was a large one and was enthusiastic with all the enthusiasm that the Latin temperament, which was abundantly represented that evening, can display when roused. The title rôle was assumed by Miss Fox, whose singing was the best part of her portrayal. Not that the young singer revealed any new beauties or undiscovered qualities in the Bizet music, but her vocal powers are such that it is agreeable to listen to her, and she at least sang pleasingly, whereas her dramatic characterization was one of such propriety and circumspect demureness that it suggested nothing of the attributes which made Carmen the bewitching destroyer of men's hearts she is supposed to have been. Don José was wholly safe in the presence of such a Carmen as Miss Fox portrayed. Mr. Torre was the José and made up in impassioned utterance what he lacked in tonal pitch accuracy. Mr. Alessandroni as Escamillo scored the customary success with the Toreador song.

Hazel Harrison, a young pianist who several seasons ago created a distinctly favorable impression when she was heard here in a series of recitals and who shortly afterwards was taken to Europe by her instructor and there brought before the German public with success, will give a recital in Music hall next Sunday afternoon.

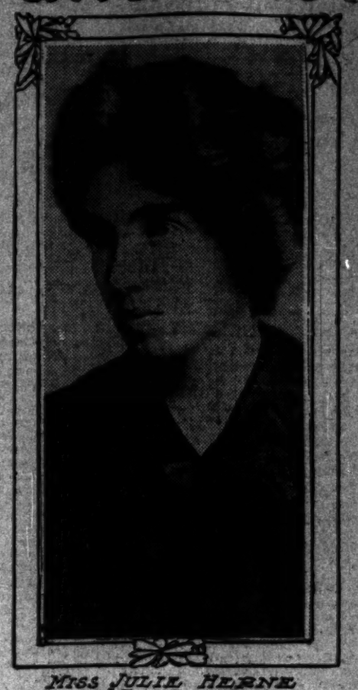

Miss Julie Herne in "The Battle."

Miss Julie Herne, who is engaged with Mr. Lackaye in the performance of "The Battle" at McVicker's, is the younger sister of Miss Chrystal Herne, whose career as a star begins Monday evening in "Miss Philura" at the Studebaker.

Pertinent Stage Gossip.

BY PERCY HAMMOND.

THE departure of "A Little Brother of the Rich" will leave only three Chicago theaters with plays in which there is a representation of the activities behind the scenes—"Miss Nobody from Starland," "The Love Cure," and "The Chorus Lady."

Miss Pauline Frederick in New York interviews says that her yearning for her husband was so great a thing that she had to leave "The Fourth Estate" in order to stave off insanity. "It was so lonely out there in Chicago," says she. "I was always thinking of a poor man down here alone in a big home with no one to talk to him and tease him—and he's such a lamb, honey—he's just the best looking thing in the world. I don't care what the angry managers say, I'll bet that if they were in Mr. Andrews' boots they'd be tickled to death to have their wives toss up the position and hustle home to them."

"I take marriage seriously," says Miss Mary Garden, adding convincingly: "When I marry I hope it will be a title."

When William Faversham was presenting "Herod" at the Lyric theater in New York Miss Garden went behind the scenes one night and surprised the actor by asking him: "Do I kiss a great artist?" And then emotional Mary proceeded to kiss Mr. Faversham.

Miss Mary Moore, Sir Charles Wyndham's leading woman in "The Mollusc," has sailed for the Mediterranean. She has not been in robust health, and her physician advised a change to a more kindly atmosphere. Miss Moore's understudy will take her place on the road with Sir Charles.

It is announced that this is the last season that Mr. Sothern and Miss Marlowe will be seen as combined stars. Next season Miss Marlowe's arrangements include her appearance in England and Australia in Shakespearian plays. Mr. Sothern's plans are at present without except that he is to remain in New York for an entire season.

Haddon Chambers, the English playwright, is writing a musical comedy for production in America by Charles Dillingham. It is entitled "The Best Girl." The score will be by John L. Golden.

The Chicago Minstrel club will repeat at the Warrington theater in Oak Park this evening the entertainment given successfully not long ago at the Illinois for the benefit of the TRIBUNE'S free summer hospital. The proceedings will include diversions by Fred L. Malcolm, Raymond Stephens, Thomas Quigley, Frank Howard, P. F. Galligan, Paul Schoessling, Arthur Gillespie, Archie Guerin, and George A. Renaud, all experienced players in this style of amusement. There is a company of sixty old time minstrel celebrities. The burlesque on "The Third Degree," written by Arthur Gillespie and called "The Sweat Box," will be given by a company including Frank Allen and John Webber.

Answers to Correspondents.

E. W.—The songs about which you inquire are by Bennett Scott and by Frank Lee respectively and are published by the Novo Publishing company and by Francis, Day & Hunter, New York.

P. M. E.—We are not able to find that Lionel Mackinder is associated with any musical comedy this season.

J. M.—The "little boy" who plays in Miss Anglin's company is a young woman of some maturity and was seen here before with Mr. Hilliard in "A Fool There Was."

N. Anderson—Miss Barrymore's next appearance here depends on the popularity of "Mid Channel" in New York. At present she is not "booked" at any Chicago theater.

C. C. C.—The passage to which you refer is spoken by Mr. Faversham in "Herod," but is not to be found in the play as printed.

The Wide, Wide World.

Public Charities New to the Roumanians.

BY GEORGE A. DORSEY, PH. D., LL. D.

[Copyright: 1910: By The Tribune Company.]

BRAILA, Roumania, Nov. 5.—Less than half the cost of a first class automobile represents more money than this town expends on behalf of its waifs and old derelicts. What Braila needs is a Harlow N. Higinbotham. Up to within a few years the waifs and abandoned children had no place of refuge and the mortality among them amounted to 75 per cent. And the homeless old men and women of the town fared no better. Recently three or four men have interested themselves in these two classes and Braila will soon have a home for incurables and a waifs' asylum worthy of the name. But the struggle has been a long and hard one.

The humanitarian movement in general must be looked upon as an invention; it occupies a high position with some people, a low one with others. Historically the movement has not always gone hand in hand with a high development in other phases of culture, as, for example, art and literature.

We are inclined to believe the Chinese a cruel people, quite lacking in humanitarian ideas, but, as a matter of fact, charitable institutions of many kinds have existed among the Chinese for over 2,000 years, long before such institutions were known in Europe. The struggle for power here in Roumania has been such that charitable institutions have only recently come into public consciousness. The fact that Braila, with 70,000 inhabitants, contributes less than $2,000 a year to its waifs and poor—and this only during the last two or three years—is characteristic.

Home of Foundlings Cheerless.

In two long, narrow, low lying buildings I found perhaps forty boys and girls, apparently happy in spite of their surroundings. They have all been picked up out of the streets and are given such attention as the limited means of the committee affords. The little dormitories wear a poverty stricken look, with flimsy little tin beds, tightly packed in rows, or in other rooms, wooden bunks. Their little workshop is even more barren of comfort; with a cold dirt floor, it is utterly cheerless.

It is worse than cheerless, for one of its walls is well plastered with lithographs depicting all the horrors conceivable which result from alcoholism. One can find no fault with the motive which prompted this display, but one must pity children obliged to work with such pictures. But the look in the matron's face shows that they are at least carefully looked after.

In an adjoining building, perhaps best characterized as a shed, are several wooden bunks, occupied by decrepit old men, to whom no more of life is left except existence. Patches on the wall showed fresh whitewash, less than ten hours old, and all about it was apparent that the place had been put in the best order possible to receive a visitor.

What the monetary value of these children is to the state I do not know, but, quite apart from humanity and looked upon merely from a business point of view, it would seem that more money might be profitably spent in this direction. I should say that the total value of all the buildings for these forty children and ten or fifteen old men would not be more than $400.

Home for Incurables.

In another section of town, on the second floor of a building devoted below to business purposes, is the home for incurables. Here are eighteen men in one room, with narrow beds, fairly touching, and the aisle between the rows just wide enough to get in and out. In an adjoining smaller room are eleven beds, similarly packed, also for men. In still another room are some fifteen or twenty women, all helpless wrecks. Thirty per cent of the inmates of this home, so the physician told me, suffer from the disease which has wrought such devastation in southeastern Europe.

Braila is laid out like a fan. Streets radiate from the center of town on the river front and are crossed at regular intervals by broader

Selling Drinks

streets, resembling boulevards, which begin at the river and circle around back to the river. Some of the radiating streets are also of exceptional width and are beautiful—broad, well paved, and bordered with trees.

One of these avenues leads out into the country to the race track and a well laid out park, in the center of which is an old monument to a Russian general who fell here fighting the Turks in the war which terminated with the treaty of Adrianople. Modern electric trams go out to the far end of the park and cover all the other sections of the city. Near the park are the two buildings, nearing completion, which private enterprise is erecting to house the city's unfortunate. Beyond a wide, open field are several big factories overlooking the river, a great mill for cleaning rice, a celluloid and a cement factory.

Get off the boulevards and out of the business and chief residence section of the city and you are at once in the quarters of the poor, more than half the city. Here Roumanians, Jews, Greeks, Turks, and Russians are pretty well mixed up, and there is nothing distinctive of any of them, just long rows of unsightly low houses, with now and then a pretty little white bungalow to emphasize the contrast between cleanliness and order and dirt and slovenliness.

Catch of 700 Fish in Half Hour.

This morning I went afishing and in thirty minutes we had over 700 fish, all caught in the biggest net I have ever seen. It must have been 300 feet long and 15 feet wide. There are times when, out of a single net, they take 50,000 pounds of fish.

Any one may fish in the Danube proper on payment of a tax of 50 cents a year, but in the great bayous of the delta fishing is a state monopoly. It was a state fish farm I visited today, but before leaving on the inspector's launch for the trip down the river I saw a big fish market at the foot of the hill. Here were big baskets, barrels, and boxes filled with fish for the local market or packed for shipment.

Much of the fish sold in Braila is bought by peddlers on the dock and by them carried about town early in the morning in two broad, flat baskets which hang from a bar, carried on the shoulder. In fact, practically all street venders use this bar, which here and in Galatz more nearly resembles the Asiatic type than I have seen elsewhere.

A few miles down the river we turned up a wide arm of the Danube in which innumerable barges are being moored to pass the winter season. The Danube freezes early in November and navigation is closed until March. Perhaps a third of the barges bore Greek names, which means that they are owned by Greeks living in Roumania. I saw also a large number of fine barges, the property of a big bank in Bucharest, owned by Jews. From this arm we went into a narrower channel, and into one still more narrow. The country all about is perfectly level, covered with gnarled willows, with tiny roots extending high up, marking the height of the annual overflow of the Danube.

$200,000 a Year by Fishing.

For several hours I was shown one method after another of taking fish. It seems that until recently the state rented these bayous and big channels to a private individual for $80,000 a year, but since the state has fished on its own hook it has made a net profit of more than $200,000. It employs a certain number of men, who are furnished nets, food, and little tracts of land which they may cultivate during the summer, and pays them a certain percentage of the profit on every 200 pounds of fish caught.

The law decides upon the minimum size of the different species of fish which may be taken from the river; it also fences off certain portions of the bayous each year that fish may propagate without molestation. It also encourages the slaughter of pelicans and other fisheating birds which abound in the marshes. Surplus fish are pickled in large casks and are consumed in quantities by the peasants during the harvest season. There is also a large export of salt fish. The whole fishery seems to be well thought out in its details, and, judging from the care taken of the nets and the enormous amount of material used for staking off the river, seems to be conducted economically.

To me the most interesting single object of the morning was a big, tepee shaped house, made of rushes, formerly occupied by a Russian, but today kept in order because, since it was built, its summit has been occupied continuously by a family of storks. In a great inclosure, part of which extends into one of the bayous, is a remarkable collection of the water fowl which inhabit the Danube delta. From this the zoological garden in Bucharest is supplied.

Besides the Danube there are many fresh water lakes and small streams in Roumania which produce a surface of more than 19,7760,000 acres, and this, with the ramifications of the Danube, brings it about that Roumania has the most important fresh water fishing industry in Europe, except Russia through the waters of the Volga. Not only does the state control the waters of the Danube about Braila but the right of fishing in all the waters of public domain pertains to the state. Fish forms an important article of export, especially to Galacia, Hungary, and Austria.

Laws Protecting Fish.

Regulations on the part of the state date fro m1896. Since then the state not only controls all fisheries, but regulates methods of fishing, and especially forbids the use of explosives, narcotics, and poisons. The same law forbids the building of dams and the taking of fish during the spawning season. Since 1896 the fisheries have grown more important each year. The neighboring states through which the Danube passes—Bulgaria, Servia, and Hungary, and Russia—have similar laws for the protection of fish in the Danube, which thus becomes protected from Presburg to its mouth.

Besides this station, the state maintains other important fisheries at Galatz, Tulcea, and Constantza. In each of these places the catch is sold direct, either to dealers or consumers. Thus, by the new law, the state receives a constantly increasing revenue, more fishermen are employed than before and at a higher and more cartal remuneration, and the quantity of fish in the rivers and lakes is constantly increasing.

As we came back up the river, past its huge grain elevators, factories, and long line of big steamships, I found it difficult to realize that this is Roumania. And yet it could be nothing else but Roumania. It is neither east nor west; just about half way between. In this respect it is something like Naples. The people pretend to be Europeans and to have European culture; and so they are, and so it is on the surface; but if you scratch the surface beneath the French veneer, you will find the upper stratum of the orient.

Woman, Her Work and Interests

Just Between Us Girls.

BY SISTER MARY.

AN important discussion, started somewhere in this broad land, is raging at present on the subject whether a person is happier throughout a first marriage or a second.

Some men started the question, and isn't it nice that they didn't put it in its negative form? That is, that they didn't say "Is a person less unhappy in a first marriage or a second?" For there's a great scare on now, apparently, over getting married, and the fear of it seems to be restricted entirely to the men.

Sometimes I don't wonder altogether, for most women have such queer ideas of marriage! To be sure, they got them doubtless from the men and the magazines (and the men get out the magazines), but, wherever the ideas came from, they sometimes have to be married two or three times before they get rid of them. That is, if they don't actually have this number of husbands and go through the service they become estranged from their one husband and reunited with him—without anybody's ever knowing anything about it, of course, and without ever disturbing the routine of the kitchen.

There were a bride and a bridegroom visiting in Chicago the other day who had their first divorce one evening, because the woman wanted to drink a glass of absinthe when they went for supper after the theater. The man told her he thought she had better not and absolutely refused to drink one with her. He had never denied her anything before, and she wouldn't speak to him all of that night nor on the next morning. After breakfast she staid out in the kitchen talking with the woman she was visiting, until suddenly she interrupted herself to listen.

"That was the front door that shut then!" she said. "That was Fred going out!"

"Well, what of it?" asked the hostess.

"Why, he never goes away without telling me good-by! I wonder if he took his grip!" She was much relieved to find that it was still in the closet, and that afternoon when he came home she spoke to him amiably indeed. After this she isn't going to declare war every time she doesn't get her way, even when it is an extremely bad way.

That is about one of a thousand things she will have to learn, however, having been misinstructed before her marriage. In those days this same man didn't deny her anything, but then she didn't make such unreasonable requests. She wouldn't have asked for a glass of absinthe, because she would have been afraid that she would injure her standing with him if she did. Women are mighty careful about the impression they make on a man before marriage and often mighty careless about this same point afterwards. One of the things this same woman will have to learn is that affection is not a staple, unfluctuating quantity, and that after marriage it may go up in price like the cost of living; that instead of being less careful to appear charming she will have to be more so.

A friend of mine got married this summer, and the instructions which her fiancé wrote her about what to take to Europe were flooring. He didn't want her to be at all economical of trunks—he thought she ought to have at least three or four, with a hat trunk or two and plenty of dinner gowns. Still, he never thought that she might need a maid with all that wardrobe to look after.

"Clarence has a practical mind," she commented as she folded a $275 dinner gown of dull blue over shimmering cloth of gold. "He will expect me to wear this dress every evening in our apartment and wash the dishes while I have it on."

Clarence really has a practical mind when it is applied to making a living, and he is coming to have one when it is applied to his wife. She is quietly demonstrating to him that she needs fewer dinner dresses and more help in the kitchen. At the same time she is silently learning to accommodate herself to some traits she didn't know about in him, and they are getting along splendidly.

Beauty and Health.

BY MARIAN MARTINEAU.

POSSIBLY the dull feeling after an hour or two of work at your desk is directly due to the lolling position you describe. How can you expect to be at your best when day after day you sit like the "crumpeld horn" of our childhood song? If you could see a few X-ray pictures of your vital organs cramped as they are by this daily slouchy posture you would need no more arguments to induce a determination to cultivate a normal posture.

Flesh Food.

Here is a formula for flesh food: Spermaceti [pure], one-fourth ounce; white wax [pure], one-fourth ounce; almond oil, one-fourth pound; butter of cocoa, one-fourth pound; lanolin, two ounces. Melt and stir in one dram of balsam of Peru. After settling pour off the clear portion and add two fluid drams of orange flower water and stir briskly until it concretes.

MRS. G. R.: An egg shampoo cleans the hair thoroughly and does not contain soap. Shampoo your hair once every three weeks with the yolk of an egg beaten with a pint of soft warm water; rinse thoroughly, first in several warm, then in cold water; dry in the sun.

J. T. H.: Before dressing the hair and when taking it down at night, loosen it by giving the ends of it two or three light shakes; place the tips of the fingers of both hands at the juncture of the hair and the forehead and then work them with a circular motion gently but firmly toward an imaginary center at the top of the head. At each turn of the fingers let them work lightly on the surface, and then deeply. The first motion is addressed to the hair follicles themselves, the next to moving the scalp on the head so as to make it soft, yielding, and flexible.

The second movement is by placing the tips of the fingers so that the forefinger of each hand will meet at the spot where the last massage left off. This will bring the fingers of each hand over an ear at the juncture of the hair with the skin. In the same manner as before, they should work over the hair roots with light and deep massage until the fingertips meet at the same center at the top.

For the third movement of scalp massage the fingers of each hand are placed so as to meet at the back of the neck where the hair begins and, describing the same motions as before, they work themselves upward to the center.

In this manner the entire scalp in less than five minutes receives a thorough stimulation. The hair responds at once and will be found full of life and electricity, where before it was lifeless and dull. It will also make the whole head feel lighter and better. This manner of caring for the hair cannot be too highly recommended; it is easily and quickly done, and will keep the scalp healthy and prevent the hair from falling.

Coiffure Hint.

The Grecian effect in hairdressing is again in favor.

Household Hints.

BY SALLIE JOY BROWN.

ALL the exclusive shopkeepers are finding it difficult to meet the demand for the embroidered voile waists. These are of the finest quality cotton voile and made up with all manner of laces and embroidered patterns. The fabric washes perfectly, so it is practical as well as handsome.

White Clothes.

The white clothes should be divided up into several piles—table linen, bed and body linen, starched things, handkerchiefs, fine things, lace, etc., and kitchen cloths.

New Fabric.

Zibeline is a fabric that is made up now into handsome but practical evening wraps, and in old rose and ochre or banana shade is a favorite. For trimming this substantial material there is no better combination than skunk. This fur is used for huge shawl collars, as a flounce, and for cuffs that finish loose, slitlike sleeves. White fox trimming for white sibeline is beautiful, even though the wrap may not be what might be termed serviceable.

Flowers and Fur.

Flowers are lovely combined with skunk. The dark, stiff fur setting them off to perfection. A turban with a two inch border of skunk has a great mass of pink roses in the crown. Another has an arrangement of orchids and still another is filled in with gardenias.

Negligee Slippers.

Can there be anything prettier than the slippers now made to wear with negligees? The newest (handmade by a woman of artistic capacity) are of glove kind in all the pale colors. A pair in rose pink and embroidered in original designs and trimmed with double rows of pinked taffeta ruchings are tempting to a degree.

Wash Curtains.

Those seeking the latest wash window curtains will find a revival of scrim in new attractiveness. Because of its good wear and good colors and the pleasing novelties of sprig embroidery introduced in these new varieties many housekeepers will return to this old favorite rather than order the Swisses that wear out in so short a time.

Southern Ragamuffins.

Take light dough, roll it out about an inch thick, sprinkle thickly with grated cheese, roll it up like a jelly roll, and cut from the end in inch slices. Place the pieces in greased pans with the cut sides down; let them rise, and bake quickly.

Orange Flavoring.

When only the juice of an orange or lemon is required don't throw away the fruit itself. Grate the rind on to a plate, mix it with some powdered sugar, and leave it in front of the fire to dry. When it is thoroughly dry, crush with a rolling pin and store in an airtight tin, and it will be ready to use as flavoring instead of essence of lemon or orange.

Cafe Parfait.

One pint of cream, a cupful of sugar, and half a cupful of strong coffee. Mix well and chill, then whip, then pack in a freezer with salt and ice, and let stand for two hours without stirring. Serve in tall glasses with whipped cream.

English Crumpets.

A pint of warm milk, a quarter of a cupful of yeast, half a teaspoonful of salt and flour enough to make a stiff batter. When the mixture is light add half a cupful of melted butter, a teaspoonful of soda, dissolved in cold water, and a little more flour. Let stand until light. Grease some muffin rings and place them on a hot griddle. Fill the rings half full of the batter. When the muffins are done on one side turn over on the other. Butter them while hot and serve immediately, one piled on the other.

DEATH IS RESULT OF ACTOR'S SHOT

Mrs. Mary Servoss Succumbs to Wound Inflicted by Walter Barnes.

CHIEF STEWARD ROUSED.

Begins an Investigation to Learn How Man Has Evaded Arrest Since Jan. 29.

Mrs. Mary Servoss, who was shot by her son-in-law, E. Walter Barnes, in the Hotel Wychmere on Jan. 29, died yesterday in St. Luke's hospital from the wound. Barnes is still at large. The death of Mrs. Servoss has stirred the police to renewed activity in their search for him.

Failure of the police to capture the slayer is the subject of inquiry by Chief Leroy T. Steward. That the man should run from the Hotel Wychmere after the shooting with his face bruised from a struggle with the hotel people, and apparently be able subsequently to mystify the police and evade arrest, has aroused Col. Steward. He wants to know, in his own words, "where the delinquency lies."

Detectives Daniel O'Hara and Thomas McLain, who had a warrant for Barnes three weeks before the shooting, claim Mrs. Barnes changed her mind about having him arrested and aided him in evading arrest.

Mysterious Notes Reach Police.

A number of mysterious notes have been communicated to the police purporting to come from Barnes. These seem to bear the earmarks of "crank" letters.

In a letter to an afternoon paper, purporting to be from Barnes, it is said the actor would leave the city last night "to become the "Raffles of the world." In a rambling way the writer says the shooting was an accident, the revolver going off in a struggle with Mrs. Barnes. It is admitted he went to the hotel with the weapon "to scare her"; that she grappled him when he showed it and was assisted by her mother.

Lieut. Gleason, believing Barnes may have gone south on the Illinois Central, telegraphed to points along that line. Messages also were sent to Wyoming, where Barnes formerly lived, to look out for him there.

Assistant Chief Schuettler said a clew to Barnes' whereabouts was in his hands and that he expected his arrest to follow shortly. He said persons who were acquainted with Barnes had been employed by the detective bureau in order to make his identification certain.

Circumstances of the Shooting.

Barnes, an itinerant actor, shot his mother-in-law and his wife, an actress, in their rooms at the Hotel Wychmere, Eighteenth street and Indiana avenue, last Saturday afternoon. They had been married only a short time and the wife had sued for divorce. Barnes was obliged to fight his way out of the hotel afterward and ran to his boarding house at Eighteenth street and Michigan avenue in a disheveled condition. The police failed to arrest him at the boarding house, acting on the belief that he had left it at once, but he is said to have returned later and packed a suit case with clothing, with which he departed.

The inquest on Mrs. Servoss, which was begun yesterday at the undertaking rooms of McNally & Duffy, 518 Wabash avenue, was continued to Feb. 18 on request of the police, who informed Deputy Corner Kennedy that they wished to capture Barnes before it was held.

Mrs. Servoss will be buried at 2 o'clock tomorrow afternoon at Graceland. The service will be held in the cemetery chapel.

Mrs. Barnes still is in St. Luke's hospital, where she is expected to remain for several weeks, recovering from the wound inflicted by her husband.

CONSPIRACY CHARGED IN BILL.

President of Eastern Metal Works Accuses Former Treasurer and Bank Officers in Asking a Receiver.

In a bill asking a receivership for the Eastern Metal works at West Pullman, President Otto Nowack made charges yesterday of conspiracy and misappropriation of funds against W. C. Woods, former treasurer of the company; E. F. Bryant, president of the Pullman Trust and Savings bank, and D. J. Harris, cashier of the Roseland State bank.

Nowack alleges that Woods was indebted to Bryant and that he escaped payment by charging the debt to the company. Woods and Harris are accused of representing that the company was in debt, so that the stock could be forced down to their advantage. A meeting of alleged creditors of the company illegally was called, Nowack says, and a liquidator appointed.

Mr. Bryant last night disclaimed connection with the company.

PREFERS DEATH TO PRISON.

Burglar in Kane County Jail Tries to End His Life the Way Frank Constantine Did.

Charles Howard, an escaped convict, who confessed robbing more than a dozen residences in Aurora, dived head first from the top of his cell in the Kane county jail at Geneva yesterday to the cement floor in an attempt to kill himself. A deep gash was cut in the top of his head, but his injury is not fatal.

Learning he was to be taken back to the penitentiary Howard planned to cheat the law by committing suicide. He had nothing with which to end his life and had given up in despair when he remembered that Frank Constantine, the Chicago murderer, leaped from the second tier in the cellhouse at the Joliet penitentiary and dashed out his brains. Howard occupied a cell on the same tier as Constantine and witnessed his death. He tried to follow Constantine's example.

FROWNS ON REMOVING TONSILS

Physician Tells Members of Oak Park Mothers' Council Organs Are Necessary as Filter.

Because of their function as a filter, a caretaker of infection, it is a mistake to remove the tonsils of a child, according to Dr. Guy P. Conger, who addressed members of the Oak Park Mothers' council yesterday afternoon at the First Congregational church.

"Even if the child is subject to quinsy and is afflicted every spring and fall, the removal of the tonsils is unnecessary," he said. "The only time for removing them is when they are diseased.

"If a child is allowed to breathe with it's mouth open," he continued, "it is apt to become a perpetual mouth breather, a condition which is most serious, particularly in a growing child. Watch your little ones, and if you hear them snoring in the night, you may be sure they are breathing with their mouths open; that is the time to remedy the evil."

J. L. COCHRANE ILL IN EGYPT.

Wife Departs to Join Husband on Receipt of Cablegram Declaring His Condition Serious.

Mrs. John Lewis Cochrane has gone to Europe, accompanied by her two children, in response to a cablegram announcing the serious illness of Mr. Cochrane in Cairo, Egypt. Mr. Cochrane has not been in good health for some time, and in January started with Joseph T. Bowen and his party for a trip around the world, thinking the journey might improve his condition. Mrs. Cochrane left on Monday.

Florida Oranges of the Exchange brand are ripened on the trees, not in hot rooms or commercial cellars. Send to your dealer today for Florida Oranges.—Adv.

SCORES BIG LOOP PLATFORMS

Association's Engineer Replies to "Extension" Figures.

"CARS MUST GO SLOWER."

Says Weston Shows Only 10 Per Cent Increase in Capacity.

Charles K. Mohler, consulting engineer for the Loop Protective and Improvement association, fired a volley at the advocates of platform extension yesterday in a letter answering an interview attributed to City Engineer Weston.

It is pointed out by Mr. Mohler that the engineer's original report, claiming an increase of 25 per cent in capacity of the loop from platform extensions has been revised by experts, each revision showing a reduction of the per cent of increase claimed for longer platforms.

Mr. Mohler declares it is folly to think of loading two trains at the same time from one platform, because of the slow rate of speed that would necessitate in operating trains around the loop.

"If appears that in George Weston's interview recently," says Engineer Mohler's letter, "he credits me with using incorrect data and drawing false conclusions relating to loop operation.

Only 10 Per Cent Increase.

"In the first place Mr. Weston's claim of 30 per cent as against my estimate of about 1 per cent to be gained from platforms on which to load two trains at the same station simultaneously is not a fair comparison. On the same basis which I used, which is on present units operated, Mr. Weston, as per his report, only gives 10 per cent as the probable gain. That is quite a difference from 30 per cent.

"The first reports on the loop situation claimed an increase of 25 per cent in capacity could be had from platforms to load two trains. Mr. Weston reduced that to 10 per cent. The committee of the Association of Commerce claimed from 20 to 25 per cent increase, 20 per cent of which was for an added car leaving from 10 to 5 per cent for double length platform.

"The delays outside the loop were not charged against junction delays. They were in no way considered aside from casual mention.

Would Slacken Speed on Loop.

"Mr. Weston breaks down his own argument when he says trains operate at slow speed on the loop. That has been exactly my contention, that to load two trains at the same station at the same time requires a slow speed, or terminal yard operation.

"What time might be saved by double unit loading would be more than lost by the operation at a low rate of speed. Why plan anything that requires a low rate of speed for its success when the crying need is for things that move at a good speed?"

Engineer Weston will present a mass of figures and data on operation of trains on the loop to the council committee on local transportation at its meeting next Wednesday. He will be called upon as the city's traction engineer by Ald. Milton J. Foreman, chairman of the committee, to present this report.

The action taken by the committee probably will receive the support of the city administration and action for improvement of the elevated service is expected soon.

"Personally I believe that the roads should through route their trains or give transfers over portions of their lines if not all," said Mayor Busse. "The administration will support the city council in any stand it may take toward through routes on the elevated roads."

SITES FOR PRISON OFFERED.

Penitentiary Commissioners Defer Decision, Believing Prices Asked Were Increased for Occasion.

Penitentiary Commissioners James A. Patten, L. C. Copley, and Col. John Lambert met at Joliet yesterday and considered six proposed sites for a new penitentiary. No choice was made, as the commissioners desire to inspect the properties after the snow is off the ground.

One commissioner said it was evidence that prices of the land had been boosted for the occasion and that other property will be inspected before a decision is made.

One of the sites offered is at Channahon, two are in the vicinity of Lockport, one near Manhattan, one near Frankfort, and another in the vicinity of New Lennox.

RUN SPECIAL TRAIN TO SHOW.

"L" Will Have Extra Cars to Minstrel Performance in Oak Park for Tribune Hospital Fund.

A special train for those attending the Chicago Minstrel club's show at Oak Park this evening for the benefit of the Tribune's summer hospital fund will be run on the Chicago and Oak Park elevated road. The train will pass the Clark street station at 7:24 p. m. and the Randolph street station at 7:35 p. m., arriving at the Wisconsin street station, near the Warrington theater, at 8:05. The entertainment will be a repetition of that given at the Illinois theater three weeks ago.

AID FOR O'BRIEN IN WAR ON VICE

Farwell Reports Places in Hyde Park Where Law Is Said to Be Violated.

FIVE HOTELS ARE NAMED.

Gambling Alleged to Be Carried On in Various Saloons in the District.

Inspector P. D. O'Brien, who last week succeeded Inspector Nicholas Hunt in command of the Hyde Park police district, was furnished last night by the Hyde Park Protective association with a list of places where the association has reason to believe the law is violated.

Arthur Burrage Farwell, secretary of the organization, explained that the list included only places in which evidence had been secured by the investigators of the association.

The list mentions the following places where gambling is said to be carried on:

Harry M. Dudley, poolroom, 3065 Cottage Grove avenue.

Flats 3 and 4, 754 East Fortieth street.

Saloon of Oscar Lavin, 5457 Lake avenue, conducted by "Dick" Bigelow.

Rear of poolroom at 807 East Forty-third street conducted by Charles Hatich and "Jack" Stewart.

Cigar and poolroom of Bingham & Olson, 1464 East Fifty-fifth street.

Saloon of "Jack" Barlin, 6350 Cottage Grove avenue.

Ed Brennan's saloon, 6310 Cottage Grove avenue.

Delaney's saloon, 6308 Cottage Grove avenue.

Snell's saloon, Sixty-third street and Cottage Grove avenue.

Phil Peper's cigar store, 525 East Forty-third street.

Complaint Against Five Hotels.

Three hotels in East Sixty-third street, two in East Sixty-fourth, a flat in Cottage Grove avenue, and an apartment in South Park avenue are said to rent rooms for immoral purposes.

A drug store in East Sixty-third street is reported to be selling liquor illegally.

A committee from the Hyde Park Protective association, composed of the Rev. M. P. Boynton, the Rev. Edward H. Curtis, W. F. Mulvihill, M. O. Slocum, and Arthur Burrage Farwell, conferred with Inspector O'Brien on Thursday and agreed to cooperate with him in a general house cleaning of the district.

Order to Police Captains.

The reform plan of the inspector was revealed by an order sent to the captains, part of which follows:

"Discourage the all-night pool room by arresting all persons found in these places after 1 o'clock in the morning, and see that no minors are permitted there.

"Drive out disreputable resorts. Do not recommend licenses for alleged hotels of a shady character.

"In relation to saloons, you will report to this office all violations of the 1 o'clock closing law. Permit no singing in these places on Sunday.

"Investigate all drug stores and all other places alleged to be selling intoxicants in violation of the law and proceed to punish them. In general I want you to exercise a strict supervision over your respective districts to the end that all undesirables be discouraged from moving here."

EVEN IF YOU HAD A NECK AS LONG AS THIS FELLOW AND HAD SORE THROAT ALL THE WAY DOWN TONSILINE WOULD QUICKLY CURE IT.

A quick, safe, soothing, healing, antiseptic cure for Sore Throat, briefly described TONSILINE. A small bottle of Tonsiline lasts longer than most any case of Sore Throat. TONSILINE cures Sore Mouth and Hoarseness and prevents Quinsy and Diphtheria. 25c. and 50c. at all druggists. THE TONSILINE CO., Canton, Ohio.

Don't Wait for Summer
Go Find It on
The Golden State Limited
A Flying Palace

You have been *thinking* about *California* ever since the *winter* started. Go now while winter lingers—go where the damp, chill, biting winds of a northern spring are never known. Send me your address and learn all about "The Golden State Limited" that leaves Chicago and St. Louis *every day* for Los Angeles, Santa Barbara and San Francisco. It is a *first class* train for *first class* passengers only. It is the *best train* on the *best road* and reaches the *best climate* in three days.

The Golden State Limited

Runs to a place where the *flowers never die*, where the *warmth of life* is in the soil *forever* and life out of doors is an every day possibility. Let me know when you want to *start* and I will tell you *more* about it—about Victrola recitals *en route*, stock quotations, the world's news service and other distinctive features.

Besides "The Golden State Limited," "The Californian" and *other* excellent trains start *every day* from Chicago, St. Louis, Kansas City, Omaha and Memphis, with choice of routes. Write *today*.

Rock Island

A. B. SCHMIDT, Gen'l Agent Pass. Dept.
91 Adams Street. Phone Central 4468.

ONE CREDITOR PAID BY COUNT

But Chicago Man Says He Got Only $700 of $3,000 Owed.

PAID NOBLEMAN'S RENT.

Can't Get Balance and Declares He Has "Exposed" Him to Portuguese.

While Mrs. William F. Ernest, who has a claim of $10,000 against Count Santa Eulalia of Portugal for writing letters for him, she says, during his courtship of Mrs. John B. Stetson, insists that there has been no settlement of her suit, Germano Courrege, 4318 Oakenwald avenue, who is also pushing a claim for more than $3,000 against the count, said yesterday that he had received $700 of the money alleged to be due him.

"Perhaps I will get my money some day, and perhaps I will never get it at all, but I have made known to the Portugal government just what kind of a man Count Eulalia is," said Mr. Courrege. "Yes, I have sent to the government officials at Lisbon the true story of his career in Chicago, and have sent a similar account to every newspaper in Portugal, so that my countrymen may know what kind of a 'nobleman' he is.

Said They Were Blackmailers.

"Count Eulalia, when he went to Portugal, circulated the story that I was a blackmailer and that Mrs. Ernest was a blackmailer too, and that he did not owe us any money. He told the government that we were trying to make him pay because he had married a rich woman.

"That is not true. While Count Eulalia was Portuguese consul here I paid the office rent for him. All of his bills came to me and I paid them. He said that he would pay me back all of the money some day.

Driven Out of Lisbon?

"That he hasn't done. I believe that he has been driven out of Lisbon by the criticism of the press since I sent the information about him. That was about twenty days ago. I do not know where he is now—but he is somewhere in Europe—perhaps in Paris.

"I do not think that any settlement has been made with Mrs. Ernest. Her husband, Dr. Ernest, owned a lot of property at Ashkum, Ill., and he sold that property. That is where they got the money to buy their new residence in Greenwood avenue.

"I did not see the countess when she was here."

ENTIRE TOWN FEARS POISONING FOLLOWING DEATH OF A GIRL.

Tragedy in Suring, Wis., as Result of Eating Poisoned Candy Sequel to a Series of Threatening Letters.

Oconto, Wis., Feb. 4.—[Special.]—That the village of Suring is destined to be wiped out by poison now is the fear of every person in that little lumbering town in the northwest part of this county, where yesterday the 3 year old daughter of Nels Nelson died after eating poisoned candy left on the doorstep. The younger son of Nelson will recover.

The work is supposed to be that of a demented woman, but the woman suspected has not been shown as yet to have had any hand in the murder of the child yesterday.

The poisoning follows the sending out last year to the best known people of the village a series of letters in which it was promised that the writer would poison every person in the place. The people are preparing to move if there is another case of poisoning. The village has a population of 200.

District Attorney J. B. Chase went to Suring this morning to investigate the poisoning.

GEN. CHETLAIN IS IMPROVING.

Chicago Judge, Called South by His Father's Serious Illness, Expected to Return Tomorrow.

Judge Arthur H. Chetlain is expected to return to Chicago tomorrow from Hammond, La., where he was called last week by the serious illness of his father, Gen. A. L. Chetlain, who suffered a nervous collapse, but now is recovering. Gen. Chetlain is 85 years old. For several years he has spent his winters in Louisiana at the residence of a niece.

Pleasant, Refreshing, Beneficial.

Syrup of Figs and Elixir of Senna appeals to the cultured and the well-informed and the healthy because its component parts are simple and wholesome and because it acts without disturbing the natural functions, as it is wholly free from every objectionable quality or substance. In its production a pleasant and refreshing syrup of the figs of California is united with the laxative and carminative properties of certain plants known to act most beneficially, on the human system, when its gentle cleansing is desired. To get its beneficial effects, always buy the genuine, for sale by all reputable druggists; one size only, price fifty cents a bottle. The name of the company — California Fig Syrup Co.—is always plainly printed upon the front of every package of the genuine.

California Fig Syrup Co.

LOUISVILLE, KY. SAN FRANCISCO, CAL. NEW YORK, N. Y.

SATURDAY IN THE TRIBUNE'S BUSINESS OFFICE

Thousands of People

will buy, sell, rent, exchange, employ or seek employment through the classified columns of The Chicago Tribune tomorrow (Sunday). The index to this great "Classified Market," which is printed at the beginning of the classified pages, will give you some idea of the remarkable scope of The Tribune service. Every reader of this paper can utilize the classified columns and secure the desired results. If you are not doing it now, start tomorrow. At least one of the three following paragraphs is written for your benefit.

1 To the Non-Advertiser

ALMOST every day you want something. You keep on wanting it because you do not realize that you can fulfill almost any want through the classified market of this newspaper. For a small expenditure you can advertise to thousands of readers. You will find some one, and very often many, who will buy what you have to sell or sell you what you want to buy. If you have never advertised in The Tribune, do so tomorrow. The best results come from Tribune ads.

2 To the "Now and Then" Advertiser

WHENEVER your classified advertisement misses an issue of The Tribune, you lose an opportunity to make a timely sale or a bargain purchase—6,699 advertisers listed their individual wants last Sunday. Answers to blind advertisements alone in last Sunday's paper were more than 30,000. Are you getting your share of the results from Tribune classified advertising? You will, if you advertise regularly. Your ad for tomorro w's issue must be in the office before 6:30 today.

3 To the Regular Advertiser

THE newspaper that prints the greatest number of individual classified advertisements is always the greatest result-producing medium. In 1909 The Tribune printed 961,194 individual classified advertisements or 269,276 more advertisements than its nearest Chicago competitor. This information will quickly enable you to determine that The Tribune is Chicago's greatest classified advertising medium. As a regular advertiser make sure that you have copy in The Tribune for tomorrow (Sunday).

Use the Telephone

For those who find it inconvenient to come in person to The Tribune office today, we advise the use of the telephone through which to place orders for tomorrow's classified columns. If you are a telephone subscriber, it is a very easy matter to place an advertisement in The Tribune by telephone. All you have to do is call

CENTRAL 100

Ask for an ad-taker, and, if you have not already prepared your advertisement, tell her what you want and she will assist you in writing it. The Tribune employs competent operators to receive advertisements by telephone. If you have never placed your advertisement by telephone before, try it now—TODAY.

DON'T DELAY

All classifications for tomorrow's issue close this evening at 6:30.
A delay means the loss of some OPPORTUNITY before you now.

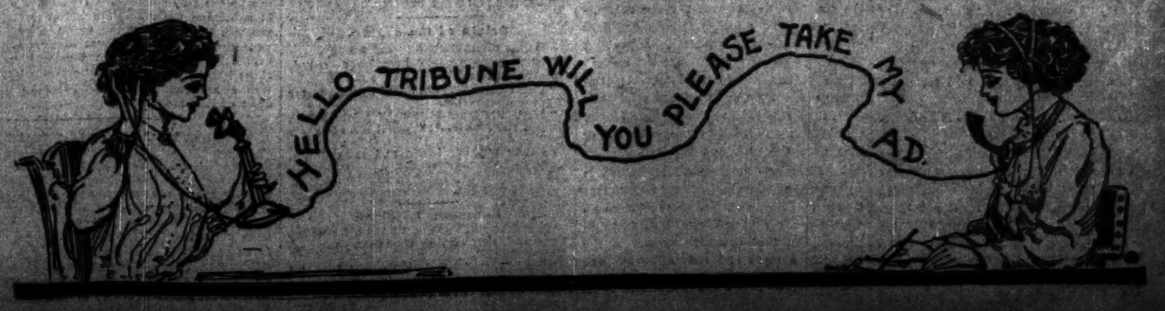

The Tribune.

THE TRIBUNE COMPANY, PUBLISHER

FOUNDED JUNE 10, 1847.

ENTERED AS SECOND CLASS MATTER, JUNE 6, 1906, AT THE POSTOFFICE AT CHICAGO, ILL., UNDER ACT OF MARCH 3, 1879.

TERMS OF SUBSCRIPTION.

BY MAIL IN ADVANCE.
Postage paid in the United States (outside of Chicago city limits) and in Mexico:

Daily, without Sunday, one year	$4.00
Daily, without Sunday, six months	2.00
Daily, without Sunday, three months	1.25
Daily, without Sunday, two months	1.00
Daily, without Sunday, one month	.50
Daily, with Sunday, one year	6.00
Daily, with Sunday, six months	3.25
Daily, with Sunday, three months	1.65
Daily, with Sunday, one month	.75
Sunday issue, one year	2.50
Sunday issue, one month	.25

Give postoffice address in full, including county and state.

Remit by express money order, draft, or in registered letter, at our risk, to The Tribune company, publisher.

BY CARRIER IN CHICAGO.

Daily (six days), per month	$ .55
Daily and Sunday, per month	.80
Sunday only, per month	.25

NEW YORK—FLATIRON BUILDING.
WASHINGTON—40 WYATT BUILDING.
CHICAGO—TRIBUNE BUILDING.

Persons wishing to take "The Tribune" by carrier may order it by postal card or telephone—Central 100. When delivery is irregular make complaint.

DOMESTIC POSTAGE—Twelve or 14 pages, 1 cent; 16 to 24 pages, 2 cents; 28 to 40 pages, 3 cents; 44 to 56 pages, 4 cents; 58 to 70 pages, 5 cents; 72 to 90 pages, 6 cents; 90 to 100 pages, 7 cents.

FOREIGN POSTAGE—Twelve or 14 pages, 2 cents; 16 pages, 3 cents; 24 pages, 4 cents; 32 pages, 5 cents; 40 pages, 6 cents; 44 to 48 pages, 7 cents; 46 to 56 pages, 8 cents; 60 to 68 pages, 9 cents; 70 to 78 pages, 10 cents; 80 to 88 pages, 11 cents; 88 to 92 pages, 12 cents; 94 to 100 pages, 13 cents.

NOTE—Postage rates quoted above apply only to complete papers. When parts are sent the rate is 2 cents for each 4 ounces.

NOTE—The laws of the postal department are strict and newspapers insufficiently prepaid cannot be forwarded.

All unsolicited manuscripts, articles, letters, and pictures sent to "The Tribune" are sent at the owner's risk, and The Tribune company expressly repudiates any liability or responsibility for their safe custody or return.

SATURDAY, FEBRUARY 5, 1910.

SENATOR ELKINS' NERVOUSNESS.

Senator Stephen B. Elkins of West Virginia astonished his friends by "seeming nervous" after he had announced to the senate his purpose of traveling no longer at the tail of Senator Aldrich's chariot as a captive of the organization's bow and spear. If during the declaratory effort the Rhode Island senator had been engaged in putting a fresh edge on his decapitating blade with loud and ferocious whetting, the West Virginia statesman, observing these retaliatory preparations out of the corner of his eye, easily might have been the victim of premonitory tremors and with warrant have "seemed nervous." But Mr. Aldrich sat by Mr. Elkins' side and "shook with laughter." Possibly this mirth sounded sardonically in the ears of him who talked and reminded him of an earlier warning from Rhode Island, one which he quoted in his announcement—"You had better stand right where you are if you know what is good for you."

We incline, however, to the belief that Mr. Elkins' nervousness was not caused by anything Mr. Aldrich did or might be expected to do, but rather was the nervousness of the debutante. Probably he was conscious of the severely scrutinizing gaze of Senator La Follette, and wondered whether he really were wanted where he was going. This feeling of uncertainty must have been increased by the attitude adopted towards him by the Hon. Mr. Bailey. All that can be said of what Mr. Bailey did is that it was, at the best, a Missouri reception, but then Mr. Elkins, having no intention of joining Mr. Bailey's side of the house, could afford to ignore an invitation which said in effect that if he would leave his shooting irons outside, submit to be hobbled, and have one arm tied behind his back, he might come in and dance.

Burmises aside, Mr. Elkins, nervousness and all, is in a new field of usefulness where his works will be watched with interest. We do not see how he could have taken any other action. Even if one attempts to explain the rejection of his resolution for a "cost of living" investigation and the subsequent acceptance of one drawn by Senator Lodge as indicating merely the preference of Mr. Aldrich, for Mr. Lodge's English, the discrimination was an intolerable offense.

DASTARDLY ATTACK UPON OUR INSTITUTIONS.

Greece had her nightingales' brains, Rome her humming birds' tongues, America her doughnuts and "pork and," exclaims a Chicago physician in warning threat, and shall no one stop him with cries of "Treason, treason!"? Boldly asserting that New England did not produce her statesmen upon a diet of pork and beans, this sacrilegious doctor goes on to denounce other typical American dishes—mince pies, hog and hominy, etc.

What did New England statesmen eat, if not pork and beans? What else could have produced Webster's Bunker Hill address and the immortal dictionary if not beans. Hayne would have gone unanswered had it not been for them. And as for pie for breakfast, what but it could have resulted in Emerson's essays and Lawson's masterly contributions to the literature of finance?

What shall the south feed visiting presidents on except hog and hominy or possum? Hot bread is one of the foundations of American character. At that, too, this iconoclast hurls his anathema. And what do you suppose he suggests as substitute for pie as a dessert? Tapioca pudding! Tapioca forsooth! Is that food for men?

COMMERCIAL PEACE WITH GERMANY.

If an incorrigible "standpatter" had been in charge of the tariff negotiations with Germany he would have contended that the language of the tariff act justified an uncompromising attitude which would have brought on a trade war disastrous to both participants. The president and secretary of state were solicitous to avoid such a calamity and found the German government equally solicitous. They have agreed on terms advantageous to both nations. If the reichstag shall be as reasonable as the two governments have been—and there is no reason to think otherwise—the commercial intercourse of the two great nations will not be disturbed. American women will not have to pay more for their stockings.

The happy settlement with Germany holds out the hope of equally satisfactory agreements with Canada and France, both good customers of the United States. There will be no tariff hostilities if the administration shall follow in dealing with them the conciliatory policy which has characterized its negotiations with Germany, and if they shall be as desirous of commercial peace as Germany has shown itself to be.

GET THE WHOLE TRUTH.

When the president in his message drew attention to the heavy deficit charged by the postmaster general to second class mail THE TRIBUNE at once responded editorially that it "wishes to pay the full freight for the carriage of its issues as second class mail matter," and added:

> We want to come into court with clean hands to ask of the administration, sitting as a court of equity, justice and an investigation of the facts which will permit "The Tribune" and others like us to be relieved of the charge of milking the country for our own benefit.

THE TRIBUNE further demanded a searching investigation, and hearings have been held since that time by the house committee on postoffices and postroads. These hearings have been entirely inadequate and the progress made toward a solution of the difficulties apparently involved is extremely unsatisfactory. This is particularly the case in the showing made by several of the magazine representatives, whose statements were patently biased and incomplete. The data presented was easily riddled upon cross examination and the charge that the magazines are largely responsible for the deficit has been strengthened, not weakened, by these hearings.

The magazines now seem inclined to fall back upon allegations of their great value as educational agencies, and, through their advertisements, as makers of commerce and mail business. Even if these allegations should be accepted at their face value they do not in the least justify the saddling on the public of a heavy deficit. Several of the magazines have expressed themselves more or less directly and somewhat guardedly as being unwilling to rest under the charge of being subsidized or as being ready to pay whatever rate is found to be proper. Thus Everybody's is on record as follows:

> Everybody's Magazine is not asking any special concessions or subsidies from the United States government.—J. F. Birmingham, Everybody's Magazine.

The American Magazine as follows:

> We certainly do not wish to have the business done between ourselves and the postoffice department carried on at a loss to the government.—John S. Phillips, American Magazine.

The Outlook as follows:

> When everybody (railways, newspapers, etc.,) pay their share the Outlook for one newspaper will welcome the opportunity to pay its share.—The Outlook.

Collier's as follows:

> Should it be shown that Mr. Hitchcock is right in his assumption that it costs the government more than it receives for carrying Collier's 1, for one, should be willing to pay the increased rate, whatever it may be, even if it entails a complete reorganization of this business. Collier's refuses to regard itself as a subsidized publication; it is opposed to special privileges and declines to become the beneficiary of one.—Robert J. Collier, Collier's.

This is not a very impressive showing for the magazines of the country, but whatever the willingness or unwillingness of the magazines, periodicals, and newspapers may be, it is beyond question that none of us has a scintilla of right to distribution at the cost of the public. If the railroads are being paid by the government more than is right, if the railroads under a bad system of contracts are "doing" the government, that outrageous fact furnishes no justification for any other beneficiaries of the second class mail matter deficit.

The second class mail matter must pay the freight.

THE TRIBUNE charges that under the present arrangements with the railroads the government is milked on the short hauls and left to bear the costly burden of the long hauls of second class matter.

THE TRIBUNE demands that this system be changed and that rates shall be chargeable henceforth according to the zone system. As THE TRIBUNE already has said, it is ridiculous to charge for second class mail carriage have according to zones of say 200 miles each. To charge against the short haul the heavy cost of the long haul is indefensible.

THE TRIBUNE is convinced that a large part of the deficit is thus due to the railroads, that another large part is chargeable to the rural free delivery, that still another large part is due to the carriage of the heavily filled advertising magazines, and a lesser part to the newspapers circulated free in the county of their origin.

THE TRIBUNE demands in justice to itself and to every self-respecting publication in the country that the facts and all the facts be energetically sought and made public, and that the rates upon second class mail matter be fixed and distributed upon the basis of these facts definitely established.

THE TRIBUNE is convinced that neither the postoffice department nor the committee on postoffices and postroads can deal properly with this problem, and THE TRIBUNE earnestly urges that the investigation be assigned to the interstate commerce commission or to some special body carefully selected to deal searchingly, thoroughly, and without prepossession or bias with the problems involved.

Whether or not the deficit charged is as great as the postoffice department thinks and asserts it is, there can be no honest doubt that present conditions call for reform, that the zone system is the equitable system and should be adopted without delay, and that upon a basis of established fact a just apportionment of charges should be made according to the actual service given in each case.

THE OCEAN MAIL SUBSIDY BILL.

A meritorious measure does not have to be jammed through a committee. The friends of such a measure are not afraid of discussion and public hearings. They are willing that its opponents should state their objections, because they can be answered effectively. The latest but not the weakest argument against the bill to pay some slow steamers the same excessive rates for carrying ocean mails now paid fast subsidized steamers is the way in which it was jammed through the house committee on the merchant marine day before yesterday.

The next move of the backers of a measure which would not aid in building up the merchant marine, which would not give faster mail service, but which would swell the postal deficit, will be to try to jam it through the house as it has been jammed through the committee. If the jamming program could get the bill into the senate it would reach a friendly port. There would be no more storms to delay its progress.

Here is an opening for determined, righteous, and successful insurgency. If the committee on rules, willing to give the subsidy hunters a boost, shall report a resolution for the consideration of the bill, limiting the time for debate, the resolution should be voted down. If the bill is considered at all there should be unlimited debate. Then the real object of a bill whose pretended aim is "to promote the American merchant marine in foreign trade and the national defense" could be laid bare for the information of the public.

But why spend time in considering a subsidy bill? Public interests should have the right of way over private interests. The congressional friends of the steamship lines—some of them owned or controlled by railroads—which are asking for money for which they would give no equivalent should have some sense of the fitness of things. Railroad and conservation legislation and legislation on other subjects in which all the people are much interested are held back so that there may be a free field for a measure which would drop treasury alms in the hands of a few well-to-do beggars.

Congressman Wilson made a brave but ineffectual fight against the jamming of the subsidy bill through the committee. His constituents are the millions of Americans who loathe subsidies and despise the wealthy business men who beg and intrigue for them. They look to Mr. Wilson to renew the fight if the subsidy bill shall be brought before the house.

FOOD AND THE HIGHER LIFE.

If we can only have our souls attuned to the higher things of life and rise above what is sordid and commonplace there will be no difficulty in shuffling off much of what is vulgarly troubling. We will not have to worry about many of the things which now hold us down to animal planes. A teacher of the better life told her students in New York that physical weariness could be put off if we would divest ourselves of all unnecessary garments, in one's room, of course, and rest the tips of the fingers on the top of the head, imagining as we do so that that place is the lower end of a cord by which angels are swinging us to and fro.

It is only among the coarsest organisms, she said, that food or sleep at regular intervals was necessary. A finely attuned person can easily work eighteen hours without food and be none the worse for it. This will settle the cost of food without the aid of congressional commissions. Get yourself highly attuned and let the trust go hang.

At a sale in London Feb. 2 a Chippendale bookcase brought $10,500 and a Van Dyke portrait only $3,412. The price for the latter was also exceeded by three carved overmantels, which brought $4,856, $4,725, and $4,987 respectively. The work of the wood carvers and furniture makers of the seventeenth and eighteenth centuries is more prized than that of some of the old masters. It has been said, however, that if Chippendale made all the chairs and cabinets attributed to him, he would have had to have worked twenty-four hours every day of his life, and then some.

WAIT until you have learned the result of Gov. Harmon's personally conducted investigation concerning the causes of the high cost of living before fully making up your mind.

THERE is a tide in the affairs of civic kraft which, taken at the flood, sometimes leads on to exposure.

WE feel no hesitation in affirming that if ever the tail of a comet brushes up against this solid earth it will be a hard luck tail.

CERTAIN of our Canadian neighbors are putting in a claim for Alaska by reason of a supposed flaw in Russia's original title to the country. Having had undisputed possession of Alaska for forty-three years, Uncle Sam is not worrying.

IF MR. BRYAN'S purpose in visiting South America was to "put up a few new ideas" he neglected to mention it.

IN A MINOR KEY.

Old School Prejudice.

"Doctor, I met a medical practitioner of a new kind the other day, and I can't classify him. He diagnoses all diseases by looking at the finger nails of his patients. What would you call him?"

"I should call him a humbug."

Origin of the Saying.

She was an enormous young woman.

"Have you anybody here," she asked, "as tall as I am?"

"Yes, I guess so," answered the proprietor of the dime museum.

"Well, I'm from Missouri," rejoined Ella Ewing, the giantess"; "you'll have to show me."

So they put her inside and showed her, along with the other freaks.

"For it was she.

Barnyard Repartee.

"Seems to me," grumbled the old rooster, "you're laying smaller eggs than your regular average."

"Well, then," clucked the old hen, "I don't need any assistance in cackling over 'em. Kindly chase yourself around the yard."

C. W. T.

MARQUISE DE FONTENOY.

(Copyright, 1910, by the Brentwood company.)

SIR SYDNEY OLIVIER, the brilliant socialist whom Joseph Chamberlain, while secretary of state for the colonies, roped into the colonial service, where he has won abundant laurels as a most able administrator, will make his tenure of office of governor and captain general of Jamaica memorable by the foundation there of a completely equipped and efficiently staffed college of tropical agriculture.

No such institution exists at present in the new world. In fact, I do not know even if there is anything of the kind in the old world. But the advantages offered by an institution of this kind are so apparent and so extensive as to need no further explanation.

The college will prove of much use not only to the British West Indies but also to Cuba, to Porto Rico, to the southern states of this republic, and also to the Latin states on this continent. Sir Sydney has so many friends in this country that this enterprise of his will excite widespread interest here, and he likewise counts much on the sympathy and good will of the leading scientists and scientific institutions in the United States.

Old Mrs. Frederick Leyland was not, as has been stated, the mother-in-law of the American born Lady Naylor Leyland, formerly Miss Jennie Chamberlain of Cleveland, O., but her aunt by marriage, and it is doubtful whether her death will prove of much benefit, financially speaking, to either Lady Leyland or to her two boys, the eldest of whom, Sir Albert Leyland, is now within a few months of attaining his majority.

Lady Leyland's mother-in-law, Mrs. Tom Leyland, so noted for her fondness for litigation, died some eight years ago, and the Mrs. Frederick Leyland who has just passed away at the age of nearly 80 was the widow of Frederick Leyland, the one time friend and munificent patron of James MacNeill Whistler.

Fred Leyland, who owed his fortune to the Leyland line of steamships, had one dream which obsessed him—the wish to live the life of a merchant prince of old time Venice in modern London. His house in Princess Gate was a perfect storehouse of artistic treasures, and it was there that Whistler produced his famous peacock room, the decorations of which are now, I believe, in this country. Leyland was brought into contact with Whistler, through purchasing a picture by the latter of a Japanese girl entitled "Princesse du Pays de la Porcelaine," which he hung over the fireplace in his dining room, the walls of which were covered with valuable old Spanish leather.

Whistler, having been invited by Leyland to see the picture in its new surroundings, complained that the red flowers on the leather spoiled the effect of the painting. Leyland thereupon commissioned Whistler to decorate the room as he pleased so as to be in keeping with the painting. Whistler went to work, the splendid old leather wall covering was sent ruthlessly by the board, and then, on a ground of gold, the artist began to cover walls and ceiling with Japanese compositions, the chief motive of which were peacocks and their feathers. Over the buffet at one end of the room were two of these birds; one, of unruffled elegance, was said to represent the artist; the other, with disordered plumage, standing on a pile of shekels, is alleged to have been intended to personify his patron.

The effect of the decoration was superb. But it brought death to one man, the well known architect Jeckyll, who previously had been engaged in decorating the Leyland house and who was responsible for the old leather coverings of the dining room walls. He was not permitted to see Whistler's transformation of the dining room until it was completed. In fact, no one was allowed to obtain even a glimpse of the work while it was in progress. But when Jeckyll at length was admitted and saw the peacock harmony that Whistler's genius had produced on the golden background he went straight home and began painting the floor of his bedroom in gold. On the following day it became necessary to commit him to an asylum for the insane, where he died a few weeks later, raving mad.

Whistler also painted portraits of Mr. and Mrs. Leyland, which were exhibited at the Royal academy in 1874, and also a portrait of "Baby" Leyland, afterwards the wife of Val Prinsep, the royal academician. This picture, however, Whistler cut up and destroyed. It was one of the pictures which Whistler painted for Leyland which led to his memorable suit for libelous criticism against Ruskin, against whom he obtained a verdict of damages to the tune of 1 farthing. This coin, which had cost him so many thousands of pounds to obtain, he wore ever afterwards fastened to his watch chain.

With regard to young Sir Albert Leyland, his coming of age will mean a considerable difference to his mother, financially speaking, especially when he marries. For in the many lawsuits in which Mrs. Tom Leyland and her daughter, Mrs. Richard Chetwynd, were involved the fact was brought to light that Sir Herbert Leyland when dying had made no provision for his widow beyond the $15,000 of jointure settled upon her at the time of her marriage.

Sir Herbert's will entailed the whole of his large fortune upon his two sons, with the instructions that they should enter into possession at once on attaining their majority. The will also intimated that in the event of their death while minors the whole of the property should pass to his sister, Mrs. Richard Chetwynd, and to her children.

Yet Lady Leyland nursed Sir Herbert with the utmost devotion through his last illness, and under the circumstances this failure to provide for her future more generously provoked a considerable amount of criticism and talk, some people ascribing it to the fact that Sir Herbert never had been altogether himself after the tragedy which cost him the life of his father. He had the misfortune to shoot his parent accidentally by mistaking him for a stag while out deerstalking in the Highlands. The affair was terribly tragical. But somehow or other it never seemed to appeal to frivolous and worldly society in that light. In fact, people were actually inclined to make a joke of the affair, and endowed Sir Herbert with the cruel nickname of Bag-Dad, which stuck to him to the end of his days.

The right to bestow orders of knighthood and decorations is restricted to reigning sovereigns, who are officially described as the fountain of all honors, many of whom, however, are forced to secure the approval of the cabinet in office before they can confer a distinction of this kind. The prerogative also is enjoyed by the French government, in the person of the president of the republic; by the pope, who has retained this sovereign prerogative; and by the Sovereign Order of Malta, which still retains a number of other sovereign prerogatives from the times when it exercised rule over the island of Malta and policed the Mediterranean with its war galleys. The order still maintains fullfledged ministers plenipotentiary at the courts of Austria, Munich, and the vatican, where they rank as part and parcel of the foreign diplomatic corps.

Pretenders and deposed rulers sometimes bestow decorations. But they have no official value and cannot be worn at any foreign court. Indeed, the Italian ambassador at Madrid on one occasion lodged a protest with the Spanish government against the action of King Alfonso's brother-in-law, the Infant Charles, appearing at a state ball wearing a former Neapolitan order of knighthood, bestowed upon him by his father, the count of Caserta, claimant to the throne of Naples.

Formerly many of the petty sovereign houses of Germany enjoyed the right of conferring orders of knighthood. Of all those petty sovereignties, which were swept out of existence by the first Napoleon and which were afterwards mediatized by the congress of Vienna, one alone has been permitted to retain this right—namely: the princely house of Hohenlohe, the chief of which still has it in his power to confer the old Hohenlohe Order of the Phoenix. It is the sole instance of a family of the higher nobility of Europe possessing this prerogative, and, if I recall it, it is in connection with the impending marriage of Princess Agatha Hohenlohe, daughter of the duke of Ratibon, to Prince Frederick William of Prussia.

The obstacles to the match have not been due to any difference of rank but to religious considerations, as the prince is, of course, a Lutheran, while the princess is a Roman Catholic. On her marriage the bride will become, by virtue of the union, a princess of Prussia, with the predicate of royal highness, and will be welcomed by the empress as a relative not only by marriage but also by birth. For the empress' own mother was a Princess Hohenlohe prior to her union to the duke of Augustenburg.

POMPEY AND CÆSAR MUCH ALIKE.

[Toronto Globe.]

Some of the Canadian newspaper men in Britain have noted that the manners and methods of conducting elections there are very much of a piece with what prevail in Canada. One writer leaves the inference that even in the case of the leading men on both sides there is as great a tendency to exaggerate facts as on the political platforms on this side of the Atlantic. It is scarcely necessary to tell us this, for one only requires to follow the speeches to see that there is at least as much damageable appeal in a British election as there is here.

A LINE-O'-TYPE OR TWO.

I NEVER LEARNED TO PLAY THE CLARINET.

PRINTERS, COMPOSITORS, AND PRESSMEN, AND MACHINISTS—At once, who are clarinet players; to locate in good town. Address Bandmaster, Red Oak, Iowa.—Tribune adlet.

I played the devil early in my time;
Played jokes upon the "comps" of other days;
I inked the office towel when its grime
Became immortalized in lilting lays;
Set type along the trail of Westward Ho,
Playing each free lunch counter that I met;
As journeyman I played the rambling he—
But never learned to play the clarinet.

When "points" replaced bourgeois and minion lean,
And linotype supplanted stick and rule,
I played sonatas on the new machine,
Using a keyboard for a printing tool.
I've played the country weeklies, Dana's Sun;
The Arizona Kicker's type I've set.
I've played a Gordon, played a Washington—
But never learned to play the clarinet.

I've paused at kindly Joe McCullough's seat;
I've had my pleasant hour with Eugene Field;
Dave Henderson was not too proud to treat;
A dime or two Ben King would always yield.
I've stuck type on Hy Grady's southern sheet;
Marse Henry's awful copy I have set;
Medill would smile the old tramp print to greet—
And yet I never learned the clarinet.

Soon will I cease to hear the click of type,
Or falling matrix in the type machine.
My years are full, the time will soon be ripe
To send this last edition from the scene.
In the print shop St. Peter keeps on high
Some music all must play or be reset;
And so, before my form begins to pi,
I'll learn to operate a clarinet.

JACK MELVILLE.

MR. MELVILLE'S verses remind us that it is many a year since we have seen a yellow clarinet, and we wonder whether they are still being played upon.

PROF. SOARES of the U. C. hits it off happily when he characterizes the "devils" of the New Testament as attacks of "nerves." Practitioners of mental therapeutics are casting out devils every day—amorphous torments more real than the fork-tailed fiends of Dante's imagining.

NOW, CHILDREN, FIND THE FUNNY ERROR.

[From the Wisconsin Journal of Education.]

Mrs. Antonio Kremels, said to be a graduate of Froebel Institute in Berlin, Germany, died last month at Appleton at the age of nearly eighty years. The claim is made that she is the only surviving pupil of Froebel.

WOMAN, says Mrs. Frances Squires Potter, will "turn the other cheek for the smite." Also for the smack, bless her!

ANOTHER WAVE OF CRIME.

[Special to the Line-o'-Type.]

Madison, Wis., Feb. 4.—Harry K. Shroyer reported to the police early today that some time during the night burglars broke into his house and escaped with nineteen eggs, the savings of a lifetime. Mr. Shroyer was a loser in a bank failure seven years ago, since which time, having no faith in banks, he has kept his hoard in the refrigerator.

Springfield, Mo., Feb. 4.—A local paper has the story that a tax dodger of this city ate fifty-four eggs when he saw the assessor approaching his house. The grand jury is investigating.

Evanston, Ill., Feb. 4.—While the family of Edwin Jones were at dinner this evening porch climbers jimmied the window to Mrs. Jones' bedroom and lifted twenty-six eggs from a jewel casket. Mrs. Jones had removed the eggs from a safety deposit vault the day before, and it is believed that the robbers had knowledge of the fact.

SAYS Mrs. Mildred Easton: "A finely attuned, highly strung person can easily work eighteen hours without food and be none the worse for it." Very true, Mrs. Easton, but one can't do it every day. There was Thoreau; finely attuned and strung like a Stradivarius, yet he was always dropping in on the Emersons about meal time.

SIGN IN KEITHSBURG, ILL.

"DO you suppose they mean us, Bill?"

IS this the middle of the Middle Ages? Is Architect Perkins to be tried in secret and dropped down an oubliette? Perish the mere suggestion!

AH YES! HOW TRUE!

Times are good and continues to get better. What about the people? We are passing some notable mile posts; we pause a short time and look, yet we are compelled to press on and should always be looking for the silver lining of the dark clouds.—Greenville (Tenn.) Sun.

NO doubt there is a feminine streak in Theodore Roosevelt, but there is all the difference in the world between feminine and effeminate. There is somewhat of the feminine in the most masculine of men, and it is the best part of them.

OUR COUNTRY'S FATHER.

AN ODE, BY CHARLES R. ALLOWAY.

[Synopsis of preceding stanzas. Washington born. Grows to noble manhood. Sees military service and is complimented by Braddock. Marries Martha and looks forward to a life of tranquillity. This not yet to be. Revolutionary war fought. Washington again retires, and expects to farm it, but is called to the presidency.]

So two days later Washington departed for New York
To be inaugurated and take up his new work.
There were great ovations in towns and cities
through which he passed,
And he reached the great metropolis midst a Jubilee
at last.

He took the oath of office in April, the thirtieth day,
And was an active President the First day of May.
The following eight years to his honest duties bent,
And only for vacations he to Mount Vernon went.

[To be continued.]

NO, "Reader," it would not be better to say "some one's else baked beans." What put that in your head?

AS FAR AS IT GOES.

Sir: I notice that Pitcher Spade has signed with Cincinnati, although last year he insisted he would never play with them again. How can Spade have the Heart to perform on the Diamond with such a Club. I hope this Suits you. P. KNUCKLE.

WE are requested to say something that will bring a blush of shame to the cheek of him who says "those kind." It cannot be done. People who say "those kind" will continue to say it till they are ferried to the farther shore, when they will remark, "Those are just the kind of angels I expected to see."

The Adventures of Nic.

Dixon, Ill., Feb. 5.—This town is in the arid belt, but they have a novel irrigation system. An interurban is operated between here and Sterling, twelve miles. Sterling is so wet it is slippery, and Dixon is irrigated from that point. The Dixonite goes to Sterling and fills his tank and the railroad company transports the man and excess baggage back for one fare. The last night car is the "headache special." "Billy" Sunday wagonized this burg and attempted the same at Sterling, but it was immune. Am going over to see my friends Plein & Stein, but I'm going to wear a muzzle. NIC COLDWATER.

WALL street Fafners and Fasolts banged one another for a few hours Thursday, and—"marginal accounts were wiped out by thousands." Otherwise how could Wall street exist?

AS THE AYES APPEAR TO HAVE IT—

Hot Springs, Ark., has a doctor named Measles, and another citizen named Godbehere, with a daughter May. Christian Tank is a saloonkeeper in Orange, N. J. Chicago's musical colony includes Miss Wrangel and Miss Rage, and (presto, grazioso), Walter Spry, Lalu Rann, and Mary Wood Chase.

ANOTHER "cruel and unusual": A New York dispatch to the Milwaukee Sentinel states that John Fredericks has identified Herbert Dennison as "the bearded man who shot him in the Bronx on Jan. 8."

OTHER good towns not to sleep in: Dog Canon, N. M., Wagon Works, O., Whistletown, Pa., and Sparrows Point, Md.

ONE sweet-scented case has been put away in lavender. Why not let it lie?

NEW YORK operagoers are being Electrocuted.

ERICSON too active? Get the hookworms!

S. L. T.

VOICE OF THE PEOPLE.

SHOULD DO HOUSEWORK.

Milwaukee, Wis., Feb. 2.—[Editor of The Tribune.]—Reading of the striking shirtwaist makers, of their aching backs, heads, eyes, nerves, and their meager pay of sometimes only 45 cents a day, all of which must go for a bare living, my heart was stirred, as any woman's must be, for the woes of my sister women. But, as I gazed upon this picture, memory called up another with which I am more familiar—the picture of wives and mothers throughout this broad land of ours, who during all of last summer, and many previous ones, were asking, begging for help in their kitchens, and finding none, and who all of next summer, and for who knows how many summers to come, will send up from those kitchens this same despairing cry for "Help! Help!"

The "ads" they put in the papers under the heading "Help Wanted—Female," they write themselves often under high pressure, and they bring no response, though they offer wages that would render the shirtwaist girls independent of strikes and changing fashions, and, instead of makers of shirtwaists, buyers of the latest styles in these and everything else.

Now, why cannot the wealthy, influential, noble women—Mrs. Belmont, Mrs. Robins, Miss Morgan, and others who are so earnestly helping the shirtwaist strikers—instead of devoting their whole energy and attention to one side of the question only, look at the other side for a while, and then adjust the balance by fitting these striking factory girls for domestic service?

GALE FORBES.

TO AID WOMEN AND CHILDREN.

Chicago, Jan. 24.—[Editor of The Tribune.]—Would you be willing to insert in your columns the fact that the Citizens' league of Cook county, with its office at 1405 Ashland block, an organization which gives the necessary instructions and assistance to women and children who have suffered injury in their person, property, and means of support through saloonkeepers selling intoxicating liquors to drunken husbands and fathers, is anxious to assure the wretched women who write letters to them, but do not sign their names through fear, that these communications are kept absolutely confidential. THOMAS R. QUAYLE.

CANNON AND THE PRIMARY LAW.

Chatsworth, Ill., Jan. 24.—[Editor of The Tribune.]—It has occurred to me that the time is eminently fitting wherein the vigorous and effective work which THE TRIBUNE has accomplished thus far in exposing the political grafters and repudiators should be continued until its effect is felt throughout the entire state of Illinois. The notorious activity of Speaker Cannon in ejecting the so-called insurgents from the ranks of the Republican party naturally causes a state of antagonism toward any law which will accord to the people the privilege of naming his successor.

Every man in this state should use his greatest efforts to defeat Joseph G. Cannon and his henchmen next fall. The sentiment in this district is thoroughly against Cannon and Sterling, and with the assistance of THE TRIBUNE the political Black Hand society can be completely broken up in Illinois. D. H. E.

PROFITABLE PHILANTHROPY.

Chicago, Feb. 1.—[Editor of The Tribune.]—There are people with riches who are disposed to use their wealth for the benefit of their fellow man if they can at the same time receive substantial returns.

I believe no better opportunity offers in this city for this purpose than the establishment of plants to supply heat to poor families. Many towns in Illinois and adjacent states have central plants for supplying steam or hot water, and the results as regards steam are very satisfactory. Hot water plants are hampered by the fact that families will steal hot water for domestic purposes. Where I live the people buy fuel by the basket almost entirely. The expense of heating the homes is enormous in proportion to the incomes, and necessary economy in use of coal prevents a comfortable temperature.

To tell these people to open their windows wide at night is ridiculous. Water pipes would be frozen, to say nothing of the children.

Two winters ago I had no means of warmth but a small laundry stove and was compelled to buy coal by the basket for want of storage room; therefore I can speak feelingly in regard to open windows, though I fully appreciate the need of good ventilation.

I also understand the great benefit it would be to us poor people if we could buy heat as we buy gas.

When houses are comfortably warm, then it will do some good to urge better ventilation. Common sense as well as medical advice is needed in dealing with the question of preventing disease due to insanitary conditions. RESIDENT OF THE STOCKYARDS DISTRICT.

DRIFT OF OPINION

"A SANER FOURTH" MOVEMENT.

[Charleston News and Courier.]

There is a movement up north for "a saner Fourth of July." The civic clubs are at work and a number of meetings have been held in aid of the enterprise. After the reformers have accomplished their purpose, we wish they would come down south—organize a new Ogden movement, so to say—and agitate for a saner Christmas. Up north the enthusiastic work of their patriotism on the Fourth; down south we hold our fireworks until Christmas, the season of peace and good will. This method of celebration is equally foolish in both cases; but we must say that the south is just a bit more foolish with its Christmas relapsings than the north with its Fourth of July demonstrations. We do not expect the north to be self-respecting in any of its manifestations of patriotic ardor. Up north patriotism means more pensions; down south, following the Chinese method, fireworks take the place of prayer and praise.

FRIVOLOUS, BUT BRAVE.

[Minneapolis Journal.]

"We will give a performance," said Jules Claretie, manager of the Theatre Française, "with candles, as in the days of Molière and show the world that Paris can be as heroic as in the time of the revolution."

That is the true Parisian note. An Anglo-Saxon will consider the note to be one of frivolity, inextinguishably Gallic, not to be diminished in its shrill gayety by floods endangering the foundations of the city, no more than it was silenced by the terror, when in the prisons the suspects danced and conversed and made love until their names were called as the next victims of Madame Guillotine.

The Anglo-Saxon thinks it frivolous, but the Frenchman believes it heroic—and also well bred. The true point is that the Frenchman, after dancing all night, will meet death in the morning as composedly as will the Englishman who has meditated on his sins.

THE BALLINGER COMMITTEE.

[Indianapolis News.]

There has been some criticism of the Ballinger committee as not being fair. And yet Mr. Glavis, the only witness so far, was permitted and encouraged to tell all he knew. We have heard no complaint from him that he did not get his whole case in the record. If it is not what his partisans hoped it would be, that is not the fault of the investigators. It is to be remembered that the tribunal is not a court, but an investigating body. It will of course make a finding and the finding should be fair and impartial.

If the charges against Mr. Ballinger are proved, the fact will be found. If they are not proved, or are found to be unimportant and trivial, this too will appear. This early attempt to discredit the committee will not create a favorable impression. The attack is at least premature. Many people, we think, are beginning to ask themselves whether the practical claim of infallibility made for themselves by the most radical conservationists is well founded. This committee was created, not to indorse and underwrite the charges against Secretary Ballinger—which seems to be the idea of some—but to find out whether there is any evidence to support them.

POLITICAL PICKLES.

[Illinois State Register.]

Ballinger says the nation should conserve but not "pickle" the natural resources.

However, he readily approved the attempt of President Taft to "pickle" Mr. Pinchot, the patriot who fought against the "pickling" of the natural resources by "special interests."

If the State Register had the "say-so" in this little Ballinger-Pinchot affair, Ballinger would promptly be given an opportunity to privately get into the "pickling" business, and be compelled to relinquish his office he had been in an attempt to "pickle" Pinchot.

Among the New Books

CORRESPONDENCE OF PRISCILLA, COUNTESS OF WESTMORELAND.

English Noblewoman Who Had Letters from Talleyrand, Wellington, and Others.

A PUBLISHER told me a few days ago that one of his authors who had written two or three books of recollections had taken more out of the business than he had. This may be a slight exaggeration, but it only goes to prove that the reading public buys something more than fiction. There is hardly a publisher who is not casting about for some one old enough to write "Recollections" of one sort or another. I have known them to go through a copy of "Who's Who" to refresh their memories and to pick out the older men and women who have lived lives of more or less activity. One reason for this is that besides the immediate sale such a book has it usually has a continued sale. A novel is here today and gone tomorrow as a rule; of course there are some that go on selling and finally get into "uniform editions," but they are few and far between.

Apropos of the foregoing, I have before me "THE CORRESPONDENCE OF PRISCILLA, COUNTESS OF WESTMORELAND," edited by her daughter, Lady Rose Weigall (Dutton).

The countess of Westmoreland was an intimate friend of Queen Victoria, who was especially drawn to her because of her German affiliations. Lady Rose Weigall in consenting to the publication of this selection from her mother's correspondence, does so in the hope that it may help to throw a new and true light on much that has been misconceived, especially in regard to the formation of the German empire. The letters are chiefly those that were written between intimate friends and relatives, and are therefore free from the restraint necessary in official letters, "while they at the same time reflect the official mind during some of the most important episodes of the Victorian era."

The countess of Westmoreland (Priscilla Ann Wellesley Pole) was born in 1793 and died in 1879. It seems as though most of the interesting men and women of their day were among her correspondents. Talleyrand was among these and there are a number of letters from that interesting but not always reliable statesman to the charming English lady. His letters to the countess of Westmoreland are not striking, but considering whom they are from they are worth publishing. He writes to her in 1834:

"You will have heard that I sent in my resignation; it is true that it was sent to the king on Nov. 13. My health, my legs worse than usual, the death of an old friend—all these together have combined to make me take this step. Life in Paris enters little into my future plans. I shall stay a good deal at Valency, and a good deal at Rochecotte. I shall not go much to any watering place. Where is the use of waters to such an old body as mine? Alva would have acted more wisely if he had come to the same conclusion as I have. He leads too active a life . . . (unfinished).

Again a year later he writes to her of Alva, a Spanish gentleman who had served with the duke of Wellington:

"Alva is here for a few days and is staying with me; you will find him younger and livelier than ever. His warm heart and his intelligence are all alive.' He will be in London next week—that is, Jan. 10. Tell me something of the duke's health. Nature exhausted herself in 1769 when she sent him into the world; today we have no man—at least on this side of the water—of his caliber, or even anything approaching it. Our king is almost the only one of our governing men who has any really great intellectual superiority.

"I intend leaving Paris about the middle of January, probably about the 15th or 20th. I want to get into the country. The exciting life in Paris does not attract me."

In a letter written from Paris in 1837 he writes:

"I know nothing of what is going on in the world; everything is diminishing and my eyes are no longer strong enough to read the very small print of today. I do not read—I only re-read—and thus I saw in an old book that Leibnitz used to say that 'there is for every age a degree of ambition which nature itself tells us we cannot exceed.' I have attained the age when one is good for nothing, and I obey the dictates of nature, and so I take no part in anything that is going on. I even hear it all only a little late.

The duke of Wellington was one of her friends and she writes to her husband of the mildness of his manners:

The duke of Wellington paid me a long visit yesterday. He staid nearly two hours, and as we were alone (excepting the first quarter of an hour, when mamma was here) I hope he found me agreeable. Nothing can be so kind as he is. He talked a great deal on all subjects. You know pretty well his opinions; but I was particularly struck with the mildness of his manner and expressions when talking of Peel, lamenting his peculiarities and his woeful want of spirit," but without any asperity, and saying that, after all, great allowance should be made, for the difficulties of conducting the government since the reform bill are enough to appall and weary most people.

The countess of Westmoreland knew Queen Victoria when she was Princess Victoria. She writes from Walmer castle:

After walking about the ramparts and speaking to the company, the king and queen went with the duke round the garden; but as Princess Victoria had a little cold she was afraid of going out, so I staid in the drawing room with her and the duchess of Kent, and baby was brought in and behaved like a little angel, and was much admired. She was sent for again afterwards to see the queen. As the crowd outside was eager to see Princess Victoria, I asked the duchess of Kent if she thought she might come out for a moment to show herself, and I fetched my ermine tippet for her, which she put on, and came out on the rampart and was much cheered.

Lady Westmoreland accompanied Lord Westmoreland on his German mission and undoubtedly helped much to strengthen the pleasant relations between England and Germany. Then the relations between the two countries were most friendly. Alas! I wonder what Queen Victoria would think if she knew of the attitude of the German emperor toward the country governed by her son? In 1848 Lady Westmoreland, writing to her husband, tells of having had a long talk with the queen on events in Germany.

She seemed completely in possession of all the facts. She lamented the king of Prussia's conduct, which appeared to her to have been always ill judged, and the sending away of the troops quite unpardonable. His denial, too, of having given the order was surprising, as, if he had not, how came he to deny it the first day, and insisted on knowing who did give it, etc. She cannot conceive that the plan of a united German empire, such as seems now to be intended to establish, can ever succeed. She adds: "I know some people are entirely against all idea of German unity, and I do not agree with those. I think it proper and necessary that there should be a bond of union between all the governments of Germany stronger than has hitherto united them; but I never can conceive that it is necessary or possible to mediatize the sovereigns, and to reduce all the capitals to provincial towns, etc., or that the different armies can be amalgamated. I am glad that the Archduke John has been elected, because I think under the circumstances, it may have saved a much worse election, and, at all events, it is a check to the Republicans."

She then talked of the demonstrations of affection and loyalty shown to her, of the increasing popularity of Prince Albert, and of the wisdom and energy displayed by the duke of Wellington. She said:

"'How often I wish the duke was twenty years younger—although his mind is as perfect and as clear and energetic as ever it was; but one can't bear to think that such a man should be so near the end of his life when there is nothing like him in the world.' She spoke of the French royal family, only slightly pitying them, but a good deal of Belgium and King Leopold's wisdom and good government. She said it was a great consolation to 'poor Louise,' who suffered so much on her parents' account and who was obliged to forego the happiness of coming here to see them. 'But,' she said, 'much as I like having her here, I have thought it my duty to tell her that she had better not come over at present.'"

Lady Westmoreland has much to say of Garibaldi in London, and was apparently not happy over "the folly, or rather the absurdity, that is going on everywhere in this country for Garibaldi."

There is a great deal less of gossip and more of importance in this book than in most recollections of women—Lady Cardigan's, for instance. Lady Westmoreland worked side by side with her husband in his political life and did so much to strengthen his position in Germany. As for Queen Victoria, she seemed to depend upon her for reports of what was happening in Berlin.

JEANNETTE L. GILDER.

CLEVER, CYNICAL ESSAYS FROM THE GERMAN OF FRANZ BLEI.

"The Powder Puff" Has Genuine Sympathy Save When It Falls Into Abstract Utterance.

THOSE who enjoy adroit and incisive writing will have pleasure in the little clever, cynical essays of Franz Blei, "THE POWDER PUFF, A LADIES' BREVIARY," appears in brilliant translation from the press of Duffield & Co., and offers to the reader a series of highly finished essays, some of which are only a few hundred words in length.

When Blei writes of actual men and women his writing is touched with genuine sentiment, and his intense desire for artistic effect gives way—but only to the betterment of his art—to a sincere expression of interest or sympathy. But his abstract utterances do not command so much respect. They partake of a peculiar cynicism, epigrammatically expressed, which Rochefoucauld would have recognized as being of the sort best understood by him.

A quotation in point may be permitted: "A childless woman interprets no mystery. Her aims are human conceptions, originating and perishing with her. Only a fruitful marriage is a sacrament—that is to say, something beyond our comprehension, bound by invisible threads to eternity. The mother guards the great inheritance; she gives the child the power of smiling and of speech. She does not only bear her child, she creates him.

"The sympathy which we men always have for women and women never have for men arises from the feeling that is always in us: 'My mother gave her life for me, in pain and sleepless nights.' Our love for women we owe to our mothers."

Although this was written in a moment of profound and sincere sentiment, a large part of it is quite untrue to fact as it has been observed by women, who ought, of course, to be equal observers with men of life. Those who have observed closely must have noticed that many childless marriages are peculiarly spiritual, disinterested, intense, and aspiring. The disappointments of such a union often magnify the devotion of husband and wife. Their marriage has the great pathos of incompletion. It is beautiful with a sad and singular beauty. Nor can such a marriage be said to be without mystery, for of all mysteries true love is one of the greatest. If anything ever gets so far as eternity love will do so.

To say that women are without sympathy for men is grotesquely untrue. Some of them fairly eat their hearts out with sympathy for those who must bear the brunt of the conflict with life. Women understand well the curious boyishness which lives at the core of men's hearts. They know that men who seem efficient, capable, and courageous are really afraid of life. They come to their homes at night with feelings of relief, of safety in the home, not unlike that which the little strange boy feels when he comes home from a new school. This childishness never entirely deserts men and women; and no doubt one of the reasons that husbands and wives, not altogether congenial, have nevertheless such profound satisfaction in each other's society is because they form a comradeship against the world. They are like lost children wandering in a gloomy wood and the fact that they hold hand in hand alone gives them courage. They dare not lose each other for fear of despair. Beset by spiritual doubts, physically weary, of advancing years, with their ambitions unrealized, with the demands of the time driving them almost beyond their powers of endurance, what can they do but comfort each other with heartening assurances?

These are the real truths. Woman compassionates man inexpressibly, however much she may criticise him, just as man reverences and pities woman for her inevitable sorrows and sacrifices. This mutual compassion is the essence of love. The clever German has made an error. Indeed, his little brilliant book contains many of them, and they detract from his significance. His paragraphs are little gems set in fretted gold, and it is a pity that so frequently the idea conveyed should be grotesque and repulsive.

Hallie Erminie Rives (Mrs. Post) has written a novel of Japanese life entitled "THE KINGDOM OF SLENDER SWORDS" (Bobbs-Merrill company) which combines an absorbing plot with exceedingly picturesque setting. The story is that of an American girl whose father and mother—both dead, as she believes—had married in Japan and lived there through the happier years of their life. Barbara Fairfax, the daughter, returns to Japan, the guest of members of the American legation. She is followed by one lover and wins another upon her arrival. A series of spirited adventures await her, which are too numerous and too stirring to be recounted here. Let it suffice that all the modern machinery is brought to assist in the tale—the hero is an amateur aeronaut, and in the crisis saves Japan and America from a disastrous imbroglio when the telegraph, wireless and otherwise, the automobile, and every other method of swift communication fails; a phonograph with a receiving record, receives and repeats the words of a dying man and exculpates a suspected but innocent man suspected of murder; an automobile is the instrument of vengeance upon the villain, who has invented an explosive which completely disintegrates atoms, and who is on his way to destroy a portion of the American fleet then in Japanese waters; an up to date earthquake does precisely what it ought to do, and leaves undone the things it ought not to do, et cetera, et cetera. Theatrical though much of this is, it nevertheless is interesting, and the man or woman who wishes to be transported to other scenes and to be consumed for a time in a closely woven plot will find here a book of the desired variety.

The close critic of style might object to the interpolation of descriptions of Japanese scenery, cities, and customs, and there is no doubt that they do retard the action. But there is action enough and to spare, and the interest Americans feel in Japan is so sincere and universal that the author will receive thanks for these digressions. She sees Japan with eyes at once appreciative and humorous, and acquaints the untraveled American with many diverting facts hitherto unknown to him.

The book is illustrated in color by A. B. Wenzell, and were the Japanese heroine (a lovable secondary character) depicted with more verisimilitude, these illustrations would be charming, at least in the way of sheer prettiness. But the Japanese beauty is, unfortunately, not of Japanese physiognomy. His excellency Baron Makino writes an appreciative foreword.

"It gives me great satisfaction," writes Baron Makino, "to know that by perusing these pages the vast reading public, who, after all, have the decisive voice in the national government of the greatest republic in the world, and whose good will and friendship we Japanese prize in no uncommon degree, should be correctly informed about ourselves, as far as the scope of this book goes. We attach great importance to a thorough mutual understanding of the two foremost people on the Pacific, in whose direction and coöperation the future of the east must largely depend," and he expresses the opinion that the volume, containing as it does "elements of serious and instructive consideration," cannot but "contribute toward establishing better and healthier knowledge between the east and west of the Pacific."

Josephine Daskam Bacon, author of "Marguerita's Soul," has laid aside all subtleties, psychological problems, and tragic surprises and given herself up to innocent glee in "THE BIOGRAPHY OF A BOY" (Harper's). This book is the delightful history of an everyday family which went to live in the country while their sons grew up. The growing up process is amusing even in real life, and as interpreted by Mrs. Bacon it appears to be one of the funniest things within reach of the imagination. All who enjoy the innocuous nonsense that can be told about alert young folk will find in this volume something to their liking.

The book is illustrated, moreover, by Rose Cecil O'Neill, who was the one person among American illustrators who could meet Mrs. Bacon half way in her whimsical and affectionate delineation of bad and adorable boys. One must look far before finding an illustrator who can compare with Rose O'Neill for intrinsic humor, sympathy, originality, and sheer humanity. Certainly, these two—Josephine Bacon and Rose O'Neill—make a quite irresistible pair.

"THE CRIMSON AZALEAS" is a sort of grownup wonder story of Japan by H. de Vere Stacpoole, done with delightful artistry. It is the story of a Scot who stood none too well in his own esteem, who, after being a remittance man in Sydney resting under his father's disfavor, falls heir upon his father's death to a large fortune. He is unwilling to return to England, where he is in disfavor, and he detests Australia, which has been the scene of his bitterness and defeat. He goes, therefore, to Japan, falls in with another Scot, goes into business with him, and encounters magic of a high and awe inspiring order.

It would not be a kind performance to spoil all of Mr. Stacpoole's surprises by relating the story here. Let it suffice that it is of absorbing interest, that it really is literature, and that it employs the eerie and terrible in a thoroughly legitimate manner.

ELIA W. PEATTIE.

"A love story of exceptional charm."—*Minneapolis Journal.*

4TH PRINTING

The Rosary

By Florence L. Barclay

"Once in a while there appears a story like *THE ROSARY*, in which there is but one adventure, the love of the two real persons superbly capable of love, the sacrifices they make for it, the sorrows it brings them, the exceeding reward. This can only be done by a writer of feeling, of imagination and of the sincerest art. When it is done, something has been done that justifies the publishing business, refreshes the heart of the reviewer, strengthens faith in the outcome of the great experiment of putting humanity on earth. *THE ROSARY* is a rare book, a source of genuine delight."—*Syracuse Post.*

At All Booksellers, $1.35 net. ($1.50 by mail.)

Published by G. P. Putnam's Sons New York and London

ON THE BRANCH

Now Ready, from the 115th French Edition.

BY PIERRE DE COULEVAIN

English Version by ALYS HALLARD

CLOTH, $1.25 NET.

"So full of chastened joy, of simple faith and deep human sympathy that to read it is a true spiritual refreshment."—*Chicago Record-Herald.*

"A splendid piece of analytical writing, fascinating by reason of sheer interest in the personality of the woman and her experiences. 'On the Branch' is really a brilliant novel."—*Phila. Press.*

E. P. DUTTON & CO., 31 West 23d St., New York

WHERE ARE THE BEST SCHOOLS? Schoolfax will help you to decide. Write or call Tribune Bureau of School Information, Room 514 Tribune Bldg., or Phone Central 100—and a copy will be given you.

A New Novel by

Hallie Erminie Rives

Author of *"Hearts Courageous," "The Castaway," and "Satan Sanderson"*

The KINGDOM of SLENDERSWORDS

HALLIE ERMINIE RIVES possesses a rare power of imparting a quivering intensity to all she writes. Her characters are creatures of fiery hearts. Her style dips into all the fountain heads of emotional language; it glows and palpitates. Her situations rivet the attention, stir up the nerves, play upon the feelings, arouse a personal concern or a personal antagonism. You unconsciously regard every character as a real person. You take sides.

All this is true in an unparalleled degree of *The Kingdom of Slender Swords*, her new romance of the American colony in Tokyo. It owns other amazingly striking qualities. Its plot is romantically intricate, but so wonderfully articulated that all the sensational incidents are prepared for and made plausible. They leap upon the startled faculties with a splendid surprise, but they justify themselves to reflection.

Especially in her love story does Miss Rives sweep the reader compellingly with her, so sweet it is, so transcendently pure in its passion. And, by the deftness of a consummate art, the richness and strange fascination of Oriental scenery are called upon to impart an exotic charm to the dramatic affair of this American man and woman.

But, excellently done as the story is from this important point of view, it is still, first and foremost, a story. It is a story of love, of endeavor, of sacrifice, of triumph.

Barbara Randolph, from Virginia, is the leading lady, but little Haru, her maid, whose name means spring, who wears a butterfly in her hair, speaks with delightful quaintness, and lives in the street "Prayer-to-the-Gods," is the heroine. In her silent devotion, her humiliation, her final abnegation, we see exemplified the wonderful reverence for country that is to be seen nowhere else in the world.

EVER the versatility of Hallie Erminie Rives is cause for astonishment. No other novelist of our time covers so wide a range. Her first great popular success, *Hearts Courageous*, had to do with the early days of the American Revolution.

Its successor, *The Castaway*, was built about the proud and passionate figure of Lord Byron, and its romantic scenes were laid in England, in Italy and Greece.

Then came *Satan Sanderson*, a story of today, a story of the West, full of vigorous Western action, but drawing its chief interest from a peculiar psychological problem of forgotten identity.

And now her latest story carries us to far Japan—not so far either, in these days which have brought Nippon near to us in sympathy and admiration. *The Kingdom of Slender Swords* gives further proof of her versatility because it shows her dealing familiarly with the dreams of modern science and adapting the latest achievements of that science to the purposes of thrilling fiction.

This is her real distinction: not that she writes of many places, many times, many characters, but that she writes of them without superficiality, imbued with a knowledge so secure that it takes color from feeling. Not only does she know her Japan through and through, but because she knows it well she loves it well, and love gives her pen the force of personal passion.

RISING to the most important theme that she has yet undertaken, Miss Rives has brought a brimming, infectious enthusiasm, and easily the best workmanship that she has ever commanded. Her new novel is unmistakably her most ambitious effort; it is also her most successful one.

In her selection, for setting, of Japan, a country toward which the eyes of the world are now turned; in the employment, in one crucial situation, of an airship, and in another of a phonograph; in the invention of the marvelous explosive that reduces to atoms any substance to which it is applied, Miss Rives has imparted to her work that peculiar appeal which only the highly modern touch gives. One may say of it that it is up-to-the-minute in timeliness. Whatever view one may hold of the Orient, whichever side one's sympathies were on in the Russo-Japanese war, we all must agree that brave, blossomy little Japan is a country of extraordinary interest and extraordinary charm.

It is so gay, it is so brightly yet softly colored, its kimono-clad women are so demurely fascinating, its men, women and children alike are so splendidly, recklessly patriotic, that to Japan must be accorded a unique place in the world's picture-and-story books. It and its people are so daintily diminutive, it is The Kingdom of *Slender* Swords.

Of all this charm and beauty, Miss Rives writes evidently from a full heart. She has inhaled the fragrance of the lotos flower, and is content to remain in lotos-land. So broadly inclusive, so intelligent, so discriminating and so graphic are the pictures that she has drawn and colored of Japan and the Japanese that one feels the book may easily find large numbers of readers for its scenic descriptions, and its general informative quality.

The plot in *The Kingdom of Slender Swords* is big, and it moves logically through a succession of situations of close dramatic sequence and of high emotional quality. It is of international breadth, altogether a brilliant performance.

As a literary achievement, it readily advances on its predecessors, while in scope, in dramatic power, in charm of description, and in vividness of personal characterization, it sets for its author a new standard.

Pictures in Full Color by A. B. WENZELL. Price, $1.50

At all Booksellers —— *The BOBBS-MERRILL CO., Publishers*

ARE YOU A MAN? If So, Read

Happy Hawkins

In which Mr. ROBERT ALEXANDER WASON depicts a character that bids fair to rank with the most original and best-loved characters in American fiction—a great-hearted, adventurous story-telling cowboy, whose life-story stands for the very essence of the broad, open-air spirit of the whole Far West.

A man's book that for its genuine fun, its buoyant strength, its positive enjoyment, is pleasing a greater variety of men than any other novel of the season.

Readers the country over—women no less than men—are asking, with the New York *Nation*:

"Has any novel of the West as good as this been written since 'The Virginian'?"

16 pictures by Giles. Fourth edition. Everywhere $1.50.

Small, Maynard & Co.

"Then you will see the dawn, the dawn of a new, a gentler day."—Roxana.

ROXANA

By George Rockhill Craw

A dramatic new book that deals with the negro problem in the setting of a cultured Northern home. Its strange technique takes you, absorbed, from page to page until the end. North and South, the people who think are reading "ROXANA." *"A book of vast significance to the nation."* Price 75c. Cloth, Gilt and decke edge. At all book-sellers or sent postpaid by

The Sterling Publishers Bus. E 3634 Michigan Avenue, Chicago

News and Gossip of the World of Outdoor and Indoor Sport.

WILD RECEPTION TO JOHN L. ABROAD

Sullivan Is Greeted Enthusiastically on His Arrival in England.

JAM, JAM, EVERYWHERE.

Honor Accorded Former Champ Greater than That Bestowed Upon Gladstone.

BY JOHN L. SULLIVAN.

[Copyright: 1910: By John L. Sullivan.]
[Copyright: 1910: By the Press Publishing Company, New York World.]

On the morning of Oct. 27, 1887, I boarded the Cunard liner Cephalonia and set sail for England. I was going abroad on a mission of money, glory, and revenge. I wanted to get Charley Mitchell and Tug Wilson, and in addition to that I was after Jem Smith, who was then posing as the champion of England.

Harry S. Phillips, a well known sporting man of Montreal, was my manager. Accompanying us was Jack Ashton, the Providence fighter, and John Barnett, a personal friend, who acted in the capacity of traveling companion, adviser, and secretary.

That was a great day for me. I knew how much my friends thought of me. My cabin literally was lined with flowers, and a committee of sporting men followed us out to sea in a special tug that they had engaged for the occasion. My father and brother saw me off at the pier, and the former waved me a last good-by with the colors that I wore when I won the championship from Paddy Ryan.

Royal Greeting on Arrival.

We arrived in Liverpool on Nov. 6 at 2 o'clock. It was Sunday afternoon and there was an immense crowd on hand to greet me. I was a little bit shy about entering this foreign country, but when I saw all these friendly faces I knew that somebody would be on hand to help me out of difficulties. Among those who greeted me at the pier were Arthur Magnus, Alf Greenfield, and Johnny Curran.

As I stepped from the tender the crush was so great that I had difficulty in reaching a carriage. The crowd was so enthusiastic over the "American champion" that they started to take the horses from the carriage and pull me to the hotel themselves. The police interfered and after considerable wailing I finally reached the hotel in safety.

It was a continuous ovation all the way from Liverpool to London and on many occasions the enthusiasts climbed on top of the railway carriage and had to be dislodged by the police. The climax was capped, however, when we reached Euston. The crush there was so great that it was impossible for me to reach my carriage that stood in waiting at a distance. I therefore jumped into the first carriage or vehicle that I saw. Then it seemed as if the whole town was trying to get in with me. So many pushed their way in that the bottom of the rig fell out and we all tumbled to the ground in one mass of flying legs and arms. When I got out of the tangle I discovered to my astonishment that the rig I had entered was a funeral coach.

Another carriage was quickly provided for me and its company with Harry Bull, better known as "Shippy Norton," I was driven to the office of the Sportsman in Fleet street.

John L. Delivers Speech.

I made a speech from the windows of the newspaper office, in which I thanked the people and promised them that I would show them what I could do as a "knockerout" before the end of the week. I gave an exhibition on the Wednesday night following and was introduced with Jem Smith, the champion of England.

The place was packed and the crowd immediately began to yell, "Speech! Speech!"

"I thank you," I said. "And all I've to say is that here is one fellow that I came over to lick," pointing to Jem Smith. The latter looked at me rather strangely as I said that, but I added:

"I want to lick him just as bad as he wants to lick me." My manager told me later that I should have said "I want to 'beat' this man." They didn't appear to get the word "lick" at first.

I thought I was getting away with a good one when I told that to the English captain, but imagine my astonishment when he looked at me seriously and said:

"I think he was quite right. Feeling that he had been rendered hors de combat it was most excellent judgment for him to decline to fight any further on that occasion. Undoubtedly he was simply hiding his time."

Can you beat that?

We started on a trip around the country and one of the most interesting places I visited was Cardiff, Wales. There my reception was one of the most enthusiastic ever tendered a visitor.

"It is a noteworthy circumstance," remarked one of the papers, "that here in the metropolis of good little Wales a priesdghter should prove a greater attraction than a truculent radical prime minister."

The prime minister referred to was Gladstone, and you can imagine that it was considerable satisfaction to me to know that as a drawing card I had put it over that famous prime minister of Great Britain.

"You don't attach much importance to the diamond belt in the possession of Jake Kilrain?" was asked of me in Cardiff.

"No," I replied. "It is only a dog collar given by the Police Gazette. Its real value is only about $20 ($150), and if I win it I intend to offer it for competition among the New York bootblacks."

Yells "Quits! Quits!"

I had little opportunity to meet all comers in Wales and England, because they wouldn't fight. I repeatedly issued the challenge, but the people over there were not as quick to take a chance as they had been in America. I did meet one fellow in Cardiff—Samuels, I think was his name—but he didn't know much about the fighting game.

We sparred for a second and I unbelted one that caught him on the jaw and he went down for what looked like the count. He was not out, however, for he raised up and said:

"Quits! quits!"

I took that to mean that he had had enough, but it was the first time that I ever heard the expression used in a prize ring. It struck Ashton and myself as being funny and we often used it in a kidding way while boxing with each other.

I am glad to know that in late years Cardiff has turned out some good fighters. I always liked that place. The people are as hospitable as you will find anywhere in the world. They are just a little shy of being Irish at that. I guess that accounts for their good nature.

(To be continued Monday.)

COFFROTH AHEAD OF SCHEDULE

Fight Promoter Has Margin of Safety on Rush Trip to San Francisco to Win Bet of $1,000.

New York, Feb. 4.—So far James Coffroth, the California fight promoter, has an ample margin of safety on his rush trip to San Francisco to win a bet of $1,000. Before leaving England on the Mauretania Coffroth bet Eugene Corri of the National Sporting club that such that he would be in San Francisco Feb. 8.

The Mauretania reached here this morning and Coffroth had time to shake his sea legs before boarding the Twentieth Century Limited this afternoon for Chicago.

The promoter's schedule calls for his reaching Chicago tomorrow morning and leaving a few hours later on the Overland Limited, which, if on time, would bring him to San Francisco at 1:28 p. m. Tuesday, Feb. 8, or more than 48½ hours before the expiration of the time limit.

NELSON BOUT AGAIN IN THE AIR.

Promoter Hester Fails to Secure Permit for Champion to Meet Wolgast in Alameda.

San Francisco, Cal., Feb. 4.—[Special.]—The lightweight championship bout between Battling Nelson and Ad Wolgast is once more in doubt. Promoter Sid Hester announced positively two days ago that he had secured a permit in Alameda. Mayor Noy of Alameda said today that he would use every effort to prevent the fight. If Hester cannot get a permit in Alameda he may be obliged to drop arrangements, as he is barred from San Francisco and San Mateo counties.

More Trouble for Johnson.

Saginaw, Mich., Feb. 4.—[Special.]—Sheriff Schultz, acting on instructions from Gov. Warner, tonight decreed that Jack Johnson cannot give sparring exhibitions and charge admission when he visits Saginaw on a tour of the cities in this state during the latter part of February.

HIS VERY FIRST MOTOR CAR.

FIGHT ON COAST? YES, NO, ETC.

First It's San Francisco, Then It's Salt Lake City.

DENIALS FOLLOW REPORTS.

Conference at Butte Monday May Settle Question Worrying Fans.

For a few minutes last night the pugilistic world believed it had learned some news it has been anxious to hear for a long time—the place where James J. Jeffries and Jack Johnson are to fight their world's heavyweight championship battle next July 4. It was all nicely arranged that the fight was to be held in San Francisco, whep along comes a bunch of denials from everybody concerned that it hadn't been arranged at all.

The situation as regards the battleground is unchanged. Rickard sticks to the Salt Lake City proposition, while John Gleason insists he will pull off the battle in California.

The report that stirred up things a bit came from Missoula, Mont., and purported to have emanated from Promoter Gleason, who, it was alleged, had said the fight would be decided in San Francisco. He and Rickard, it was declared, had decided the matter by telegraph yesterday morning.

The report had just time enough to cause a bit of satisfaction when it was all spoiled by the promoters' denials.

But one thing was decided, and that was the promoters will meet on Monday in some western city, perhaps Butte, where Jeff with his show is to appear, and something tangible is expected to result from the conference.

CLABBY AND SULLIVAN DRAW.

Milwaukee and Boston Welterweights Battle Ten Even Rounds in Bout at the Cream City.

Milwaukee, Wis., Feb. 4.—[Special.]—Jimmy Clabby and Mike (Twin) Sullivan went ten fast rounds tonight here and at the finish the newspaper verdict was that Clabby had only a shade the better of the event and it was declared a draw. In one round Clabby brought blood from Sullivan's nose, and although Sullivan got to Clabby frequently he was unable to hit hard enough to make an impression.

COULON WILL MEET KENDRICK.

Local Bantam Matched to Fight English Champion Before New Orleans Club on Feb. 19.

New Orleans, La., Feb. 4.—Johnny Coulon, who claims the bantam title, and Jem Kendrick, champion bantamweight of England, have been matched to fight here on Feb. 19 before the Royal Athletic club.

Memphis Bouts at Ryan's Club.

Memphis, Tenn., Feb. 4.—[Special.]—Young Fitzgerald of Milwaukee administered everything but the knockout to Kid Ryan of Chicago tonight before Tommy Ryan's Memphis Athletic club in their eight round fight. Eddie Shipley of Indiana knocked out "Blacksmith George" Bailey in one round. Pete Savoy of Chicago was given the decision in eight rounds over Joe Molley of Chicago. Jerry Murphy of Indianapolis made Young Choynski quit in the fifth round.

Another Special to Big Fight.

"Doc" Massage and John Krone also will run a special train to the Jeffries-Johnson fight, whether it is held in Salt Lake City or San Francisco, leaving Chicago on June 28 and making a fifteen day trip, including stops at Salt Lake City, San Francisco, Colorado Springs, Los Angeles, Cal., and Denver, Colo.

ACME BOWLERS BLANK COSMOS.

McCoy's Men Average 962 1-3 and Defeat Leflingwell's Team in the Business Men's League.

Rolling an average of 962 1-3, the Acme team last night took three straight games from the strong Cosmos five in the Business Men's league, the losers sticking around the 900 mark in all three games. McCoy, Calkins, and Alfaid led in the individual work.

Three of the big teams in the Phoenix league fell before chasers, the South Parks losing to the Andersons, the Brucks dropping two to the Kenwoods, and the Gibsons tilting the Bushetts for a like number.

Metcalfs of the Andersons averaged 218 1-3. Lundberg's 210 1-3 was one of the best performances of the night.

Order Clay Court Tourney.

New York, Feb. 4.—Under the leadership of Dr. P. B. Hawk of Urbana, Ill., western delegates won a victory in the annual meeting of the National Lawn Tennis association in New York tonight by carrying a vote to hold a clay court championship at the Omaha Field club on a date to be announced. Delegates representing more than 300 clubs attended the meeting.

SPORTING CALENDAR.

SATURDAY, Feb. 5—Auto show opens at Coliseum; Auto races, New Orleans. Swim, I. A. C. vs. Missouri A. C., at St. Louis. Canadian ice skating championships, Montreal. Fight, Dick Hyland vs. Grover Hayes, New Orleans. Basketball, Purdue at Chicago; Minnesota at Wisconsin; Indiana at Illinois; I. A. C. at Central Turner hall; McKinley H. S. at Chess-Ridge Park at Evanston; Oak Park at Central; Wilson Avenue at West Side; Central A. A. at 135 pound championships. De Paul university, Speedway races, Douglas boulevard. Tank meet, Lane H. S. vs. Oak Park H. S., at Oak Park Y. M. C. A. Football rules committee meeting, New York. High school track meets, Crane vs. Englewood, and Hyde Park vs. Wendell Phillips, Hartlett gymnasium.

SUNDAY, Feb. 6—Fight, Ray Bronson vs. Matty Baldwin, New Orleans. Auto races, New Orleans.

MONDAY, Feb. 7—Basketball, White Eagles at I. A. C. Intercity billiard tournament at Mussey's. Fight, Harry Forbes vs. "Knockout" Brown, N. Y.

TUESDAY, Feb. 8—Basketball, Chicago at Illinois; Purdue at Indiana. High school indoor baseball, Marshall at Crane, McKinley at North Division, Wendell Phillips at Lane, Medill at Lake. Intercity billiard tournament at Mussey's. Fight, Fred Irish vs. Matty Baldwin, Boston.

WEDNESDAY, Feb. 9—A. A. F. 135 pounds basketball championship, Wilson avenue Y. M. C. A.

THURSDAY, Feb. 10—A. A. F. 135 pounds basketball championship, Wilson avenue Y. M. C. A. Chicago Auto club election. Tank meet, Central Y. M. C. A., at University of Chicago.

FRIDAY, Feb. 11—Bowling tourney opens at St. Paul. Y. M. C. A. wrestling championships at Central Y. M. C. A. A. A. F. 135 pound basketball championships, Wilson avenue Y. M. C. A. Hockey, Illinois Athletic club at St. Louis. High school indoor baseball, North Division at Marshall; Lake View at McKinley; Lake at Wendell Phillips; Englewood at Medill.

HOPPE DEFEATS MORNINGSTAR IN 18-2 BALK LINE CUE MATCH.

Easily Trims Opponent in Pittsburg Contest by Score of 1,500 to 1,032—Last 500 in Ten Innings.

Pittsburg, Pa., Feb. 4.—Willie Hoppe tonight won his 1,500 point match at 18-2 balk line billiards with Ora Morningstar by a final score of 1,500 to 1,032. Hoppe's feat in running out his last block of 500 tonight was the most decisive of the three nights' play. He did it in ten innings, while Morningstar gathed only 225.

Hoppe's average for the three nights' play was 50, while Morningstar's was 34 41-47. Hoppe's marvelous playing was the feature of the final match. He started off with 128, clicked off 186 in his fifth inning, and finished his string in ten innings for an average of 50. Morningstar in nine innings totaled 225 for a 25 average.

In the fifth inning the outcome of the match was really decided when Hoppe ran off a brilliant 186 score, the highest of the match. Hoppe should have completed his game in the ninth inning, but missed on a rather careless shot. Scores:

HOPPE—128, 27, 0, 26, 186, 1, 34, 12, 60, 24. Total, 500. Average, 50. High runs, 186, 128. Grand total, 1,500. Grand average, 50.

MORNINGSTAR—45, 0, 16, 45, 46, 13, 4, 17. Total, 225. Average, 25. High runs, 95, 46. Grand total, 1,032. Grand average, 21 45-47.

SUTTON RECEIVES HOPPE DEFI.

Champion 18-1 Billiardist Is Notified Officially of Challenge to Play 500 Points.

George Sutton, the local billiardist, who holds the 18-1 championship, received official notification yesterday that Willie Hoppe had challenged him to play 500 points for the title and in accordance with the statement he made early this week Sutton will post his forfeit of $250 and be ready to play on March 16 in Chicago.

Sutton has started practice and playing against a local amateur yesterday averaged 214 for 500 points, his high runs being 112, 74, 67, 62, 46, and 44.

Play in the intercity three cushion series will start on Monday afternoon at Mussey's rooms, when Krulewich will meet a Kansas City player. The Chicago man for the nigh match has not been chosen.

Billiard Experts Off for West.

Harry P. Cline, new champion at 18-2 billiards; Calvin Demarest, and Albert Cutler left for San Francisco last night for an engagement at Eddie Grainey's room.

At the Billiard Rooms.

At Mussey's—Rogers [48] defeated Armstrong [50], 45 to 32.

At Foley's—Cochrane [125] defeated Wagner [125], 175 to 95, in the 18-2 tournament.

At Weschmann's—Fitzsimmons [50] defeated J. McLean [10], 50 to 20, in the board of trade pool tournament.

At Dennigan's—Evans [200] defeated Sampson [140], 185 to 117, and Biggs [200] defeated Fowler [156], 180 to 123.

At I. A. C.—Spades [800] defeated F. P. Thompson [800], 800 to 190. Cushing [160] defeated Knowles [176], 160 to 108.

JOCKEYS MIX IN FIST FIGHT

Riders Clash at Oakland Following a Close Finish.

STEWARDS DISCIPLINE BOTH.

Martin Is Suspended for Ten Racing Days and Taplin Fined $50.

San Francisco, Cal., Feb. 4.—Following the running of the Martinez handicap at Oakland today Jockeys E. Martin and Eddie Taplin engaged in a fight in the paddock. Martin had won the event on Binocular by a narrow margin from Raleigh P. D., ridden by Taplin. In the stretch Martin was hit with the whip by Taplin. The latter rider made a claim of foul, as Martin had him in close quarters. The boys argued the matter on the way to the jockey's room, and when the paddock was reached Martin stepped behind Taplin and struck him. Taplin then hit his assailant and dislocated two of his fingers.

The matter was promptly reported to the stewards, who suspended Martin for ten racing days, with the exception of the Schreiber stable mounts, and fined Taplin $50. Taplin was unable to ride out his engagement.

Bit of Fortune was played from 12 to 1 to 4 to 1 and led all the way in the third. Summaries:

First race, Futurity course—Likely [Pleudonne, 100 (Spiling), 5 to 1, won; No Quarter, 109 (Smith), 8 to 1, second; Argonaut, 109 [Mentry], 8 to 1, third. Time, 1:11 2-5. Steel, Sir Barry, Galvanic, Angleface, Bucolic, Lady Rensselaer, Hector, and Ocean Shore ran.

Second race, ¾ mile—Aragonese, 108 [Keough], 4 to 1, won; Robert Hurst, 110 [Cotton], 5 to 2, second; Miss Toddie, 99 [Thomas], 6 to 1, third. Time, :36. Salali, Portola Queen, Ravelston II., Ravelstonia, Dacia, Media, Stanley S., and Fontella ran.

Third race, 11-16 mile—Bit of Fortune, 107 [Thomas], 4 to 1, won; Prince Winter, 110 [Monroe], 8 to 1, second; Pico Blanco, 110 [Taplin], 8 to 1, third. Time, 1:09. Phil Mohr, Cantem, Hindoo Star, Babe Neely, Descendant, Hasel, Billy Saunders, and Kitty Canard ran.

Fourth race, ¾ mile, Martinez handicap—Binocular, 97 [Martin], 15 to 1, won; Raleigh P. D., 108 [Taplin], 9 to 5, second; Chester Krum, 100 [Glass], 15 to 1, third. Time, 1:14 2-5. Turret, Copperstown, Lady Elizabeth, Daddy Gip, and Old Mission ran.

Fifth race, 1 mile—Convent Bell, 112 [Selden], 11 to 5, won; Coppers 114 [Glass], 8 to 1, second; Contra Costa, 99 [Thomas], 6 to 1, third. Time, 1:43 3-5. Salnotta, Illusion, Dr. Downie, Mr. Bishop, Deneen, Wolfville, Kermit, and Trust ran.

Sixth race, 11-16 mile—Juan, 108 [King], 12 to 5, won; Ormonde Cunningham, 107 [Sullivan], 5 to 1, second; Clara Bel, 106 [Coburn], 8 to 1, third. Time, 1:07 2-5. Sam Brooks, Bob Burns, Herilario, Pimpanta, Havre, M. J. Whalen, and El Dorado ran.

JUAREZ RACE RESULTS.

First race, 1 mile—Lake Cates, 99 [Garner], 4 to 5, won; Camera, 100 [Goose], 5 to 2, second; The Wolf, 105 [Austin], 6 to 1, third. Time, 1:41 2-5. Lady Faust and Judith Page ran.

Second race, 1 mile—Miss Danville, 104 [Page], 4 to 5, won; Ollie Burnett, 107 [Smith], 8 to 1, second; Virginia Lindsey, 102 [Garner], 5 to 1, third. Time, 1:38 4-5. Dandy Dancer, C. J. Cox, Lieutenant Swanson, Costentine, Bold Dish, and Lillian Ray ran.

Third race, 1 year olds, 7-16 mile—Reno, 108 [Austin], 3 to 1, won; Cal Rose, 108 [Molesworth], 12 to 5, second; Judge Rose, 108 [Kennedy], 6 to 1, third. Time, :30 4-5. Lisp, Isis, Ina Gwenita, Irwland, Colonel Quinn, and Dreamy ran. Reno and Judge Rose coupled in betting.

Fourth race, 11-16 mile—Stonewall, 109 [Garner], 11 to 5, won; Light Knight, 108 [Molesworth], 7 to 5, second; Dr. Hoyt, 109 [Page], 10 to 1, third. Time, 1:08. The Pal, Octet, Lad, Col. Bob, and Gypsy King ran.

Fifth race, 1 mile—Shirley Romayne, 102 [McCarthy], 8 to 1, won; Sandal, 110 [Kennedy], 12 to 1, second; Lukara, 105 [Molesworth], 5 to 1, third. Time, 1:07 1-5. Sam Bell, Ina Gray, Sisyphean, Dr. Mack, Galvez, Don Hamilton, and B. J. Cramer ran.

Sixth race, ¾ mile—Promise Mayers, 107 [Lauder], 7 to 2, won; Buzzards, 99 [Thomas], 6 to 1, second; Silsol, 103 [Archibald], 7 to 1, third. Time, 1:18. Langtan, Aspendale, High Stover, Ed Tracy, Sequoia, Nigger Baby, and Earl of Noble ran.

COMMY WARDROBE BULGING WITH SOX

Documents with Signatures of Barrows and Block Are Hung Out on Line.

RULES REPORT IS READY.

Changes Will Not Be Made Public Until Instrument Is Signed by Committees.

BY I. E. SANBORN.

Another brand new pair of White Sox was added to President Comiskey's wardrobe yesterday by the receipt of signed contracts from Roland Barrows, the outfielder obtained from New Bedford, and James Block, the giant catcher of the Minneapolis team last season. The documents were hung on the line with the others awaiting time to pack up for the training trip.

Barrows has been one of the leading swatsmen of the New England league for two seasons, his average last season being .283 and the year before .278, both with the New Bedford team. Block is counted as likely to become a real catcher. His original name is one of the unpronounceable Polish variety, of which only the first five letters proved navigable in box scores. Without the advantages generally enjoyed by boys his natural talent for baseball has been developed slowly but surely, until last season he attracted considerable attention, despite the fact he had been tried out once or twice before by Washington. He is a big fellow and game, able to catch every game if necessary. He performed in 146 games for the Millers last year, batting .225. That is no top notch figure, but good for a backstop, and his throwing arm has been his chief stock in trade.

"Bulletin No. 1" by Chivington.

President Chivington of the American association broke into high society yesterday by issuing "bulletin No. 1" to the club owners of his official family. It consisted of the indorsement of contracts and releases which have been submitted to him for promulgation since the first of the year. This form of publicity has been in use by the National league since before the memory of the present generation of rooters. The contents of the initial association bulletin follow:

CONTRACTS.

With Indianapolis—Leroy W. Gray.

With Louisville—W. Calahan, E. Richter, E. A. Donald, E. White, J. F. Bushelman, O. L. Barber, P. J. Casey, John Baker, C. S. Higginbotham, H. C. Peitz, O. Woodruff.

With Milwaukee—C. McShane, W. L. Ludwig, C. B. Short, G. E. Shaus, L. Manske, G. McGlynn, T. J. Spaulding, Harry Clark, C. Robinson, Barry McCormick, J. C. Barry, N. J. Randall, J. R. Barrett, P. B. Stowers.

RELEASES.

By Toledo—To Portland, Ore., Fisher; to Nashville, M. Lynch; to Canton, Spencer, Collins; unconditional, F. Donovan.

By Milwaukee—To Dayton, C. Wacker.

By Louisville—To Columbus, E. Packard.

By Kansas City—To Verbon, Cal., R. F. Brashear, W. G. Carlisle.

By Minneapolis—To Racine, Heckinger, Moore; to Green Bay, Erikson.

By St. Paul—To Pittsburg, John Flynn.

Caution in Rules Report.

The official report of Secretary Heydler of the National league, who was made secretary of the joint rules committees in Pittsburg, was received by Secretary McRoy of the American league yesterday, but before its official contents can be disclosed to the waiting public it must be approved by the signatures of the members of the rules committees. The report was mailed back east for that purpose and is expected to be returned in time for C. A. Comiskey's autograph the first of next week. The National league's committee meanwhile will have sanctioned the authenticity of a similar copy of the report, thereupon it may be considered as effectually official.

The unusually extensive precautions surrounding the rule revisions this year probably are due to the desire to leave no opportunity for claims of irregularity by which the work of the committees might be annulled by club owners opposed individually to the changes made.

OLD LEAGUE TO MEET FEB. 15.

National to Hold Schedule Sessions in Chicago After This Year—Contracts and Releases Approved.

New York, Feb. 4.—[Special.]—From National league headquarters it was learned today that the schedule meeting of the organization will be held in this city on Feb. 15 and that after this year the schedule meetings of the National as well as the American league probably will be held in Chicago each year. The National league directors will meet here on Feb. 14 to consider the claim of W. J. Murray against the Philadelphia club for back salary and violation of contract and the claim of the New York team against the same club for forfeiting a game last fall.

Larry Doyle, mentioned as successor Tenney as captain of the Giants, signed his 1910 contract today and Arlie Latham was reengaged as coach. Other National league contracts and releases were promulgated by President Lynch as follows:

Contracts—With Brooklyn: George C. Bell, Frank Allen, George Bell, Hunter, Edgar Lennox, F. M. McElveen, H. McIntyre, Frank Schneiberg, Paul Sentell.

With Chicago—Level Knapp, Thomas J. Needham, Frank Pfeffer, John Kesler, Joseph Stanley.

With New York—R. W. Marquard, Leon K. Ames, Otis Crandall, George J. Daly, Josh Devore, C. L. Herzog, Ernest R. Lush, Fred C. Merkle, Robert Scott, Chester A. Spencer, W. B. Parson, George H. Schiel, Fred Tenney.

Releases—By Boston to Chicago [N. L.], C. H. Beaumont.

By Brooklyn to Shreveport [T. S. L.], George Smith.

By Chicago to Boston [N. L.], Fred Liese; to Danville [I. I. L.], Fisher, M. F. Woods, C. A. Wolfe; to Anderson [C. A.], J. C. Smith; to Peoria, [I. I. L.], Joe E. Cook Jr.

By Cincinnati to Troy [N. Y. S. L.], John C. Ashley; to Birmingham [S. L.], John Lower.

By Pittsburg to McKeesport [O. and P. L.], Eugene B. Elliott.

Jap Nine May Visit States.

Madison, Wis., Feb. 4.—[Special.]—Keio university baseball team of Tokio, Japan, may visit the United States this spring for a series of games with Wisconsin and other college teams.

I. A. C., 11; Marquette, 0.

The Illinois A. C. indoor nine defeated the Marquette team at the former's gymnasium in a seven inning game last night, 11 to 0.

Evanston Academy Nine Wins.

Evanston academy defeated Lake High school yesterday at indoor baseball by a score of 12 to 9 in John Davis park, Chicago.

FIVES TO MEET FOR TITLE.

Midgets and White Eagles Survive the Semi-Final Round of A. A. U. 135 Pound Championships.

The Hull House Midgets and the White Eagle Turners basketball teams won their way into the finals of the 135 pound Central A. A. U. tournament by defeating the Hull House Senators and the Central Turners respectively in contests played last night in the semi-final series in the De Paul gymnasium.

The Hull House Midgets after an exciting first half came back strong in the second and won the verdict over the senior team of the same association, 24 to 21. Lineup:

Hull House Midgets [24].	Hull House Seniors [21].
Satt	F.
Dubin	F.
Knaberg	C.
Berger	R. G.
Miller	L. G.

Baskets—Waite [2], Bear, Satt, Dubin, Wuehlers [2] Berger [4], Eller [2]. Free throws—Satt [16], Lehr [7 [15]. Referee awarded—Midgets, 7 fouls; 2, Referee—Lorentsen. Umpire—Waggoner.

The White Eagles, composed largely of North Division High school throwers, scored an easy victory over the Central Turners, 46 to 13. Lineup:

Central Turners [13].	White Eagle T. [46].
Nostling	F.
Ostrowsky	F.
Wolinski	C.
Blaich	R. G.
Keller	L. G.

Baskets—Bombrowski [7], Szasz [2], Jensen [2], Frelich, Burke [3], Ostrowsky, Nostling, Kaminsky, Blaich. Free throws—Szasz [13], Nostling [1], Ostrowsky. Points awarded—Central Turners. Referee—Wolgrowski. Umpire—Lorentsen.

Match Race on Speedway Off.

The special match between Humming Bird and Crystal, scheduled by the Garfield Park Driving club for this afternoon, has been called off owing to the lameness of the latter. A free for all pace has been substituted.

IN THE WAKE OF THE NEWS

BY HEK.

SPEAKING THOUGHTFULLY OF BILLIARDS.

Billiard championships are migratory birds. They flit hither and thither, sometimes finding strange roosting places. The spectacle of Harry P. Cline and Calvin Demarest playing for a world's championship is unique, not to say startling, and it furnishes a poor argument in the support of the game's development in the hands of the younger experts.

Mr. Cline has won the manufacturers' precious 15-2 trophy with a grand average for 1,500 points of less than 12, which is about 50 per cent off what championship form should be as established in the standard of Schaefer and Ives. But that is not it, for Schaefer and Ives might have their off periods and played with equally poor results. It is the grasp, the judgment, the introspection of big billiards that determine class, and in the present instance makes the comparison odious.

The recent match between Cline and Demarest was full of discords which came as distinct and poignant shocks to the high mettled students with vivid memories of the work of Schaefer, Ives, Vignaux, and Slosson. They cringed repeatedly at the sight of these two contestants for a world's title picking out the wrong shots, one of them impulsively and impatiently and the other after what appeared to be mature deliberation. Neither of them displayed the championship billiard instinct, to put it that way.

The mere handful of critical spectators that turned out would have expected better at the hands of 'Gene Carter, Billy Catton, Frank Maggioli, or Tom Gallagher, who never even aspired to championship class, and the chances are they would have had it. The real lover of the gentlemen's game will condone blunders in execution, but he will pass up eternally the expert who is not there with the right thought at the right time, or whose judgment and nerve are not coördinate with his skill.

The manufacturers have in Mr. Cline their present 18-2 champion. He is the get of the "system" on one side and an accident on the other. At the convenient time he will give place to Mr. Hoppe, who looks like the best in the stable, with due respect for Mr. Sutton.

The diligent correspondent at the University of Nebraska could not suffer us to get scooped on one of the most important items of the off season. Gilmour Byers MacDonald, whose timely drop kick in the game with South Dakota in 1906 caused victory to perch on the whatyoucallit of Nebraska, is going to be married to Miss Edith Lillian Craig. Gil is a sly dog, but he couldn't pull off anything like that unknown to our correspondent, Tellsthat.

It should have been mentioned that the I. C. U. and the C. C. B. A. are also involved in the present amateur athletic difficulty. The W. S. A. is not party to it. Its difficulty is with the N. S. A. and that may be smoothed over before the snow melts through the mediation of the I. S. U. A.

In a current society report Mr. C. K. G. Billings incidentally is mentioned "a breeder of famous horses." Of course we lowbrows know that Mr. Billings keeps up his collection of rare and valuable equine specimens through the process of purchase, not through breeding.

Is interest in the big fight flagging or has it been dagged?

CHEER UP. WHY SO GLOOMY?

The man higher up's not a mythical find,
But a factor in man's worldly ambitious mind.
We trail those above us, try to go the same gait,
Exceed the speed limit, get hauled up by fate.
Spending more than we earn, in the end we go broke,
Then blow off our heads when we've nothing to soak.
B. F. S.

Eckford—It is only such as are stupid enough to wander up the wrong stairway that get the impression that this town is abnormally tight.

President Tearney of the Three Lamp league started for a trip around the circuit. He got as far as Dubuque and got sick. Will former President Loftus and Head Surgeon Slattery kindly explain?

And again:

Aw, lo'e this ditty, this weenie wipsy ditty;
'Tis said, but it gets 'em just the same.
When Aw pit an me plaidie,
Ma bonnie shepherd's plaidie,
The lauch till the coos cam' hame.
H—L.

C. A. A. IN PITTSBURG CARNIVAL; DELANEY ENTERS RELAY TEAM.

Athletic Club Coach Accepts Invitation to Send Quartet to Compete in Smoky City Meet on April 7.

Martin Delaney, coach of the C. A. A. track team, yesterday accepted the invitation of the Pittsburg A. C. to send a relay team to the Smoky city to take part in the athletic carnival of the Pittsburg A. C. on April 9.

The easterners want the Cherry Circle coach to send a two mile team, but Delaney says he will not agree to this, but will send a mile team. In the event the easterners will not accept the entry of the mile team Delaney said he would be willing to split the difference and have each man run 800 yards.

Walter H. Lisinger, chairman of the Central A. A. U. championship track and field meet to be held at Milwaukee on March 12 under the auspices of Marquette university, yesterday sent entry blanks to the Chicago clubs and high schools.

EVANSTON TAKES TANK MEET.

Suburban High School Water Team Defeats University High in Close Contest, 36 to 34.

The University High school lost a swimming meet at the Evanston Y. M. C. A. yesterday afternoon to the Evanston High school by a score of 36 to 34. Ferguson of the Evanston Y. M. C. A., swimming with the suburban school, proved the star of the meet. Summaries:

40 yard swim—Won by Ferguson, Evanston; Goss, University High, second; Mayer, University High, third. Time, :21 3-5.

40 yards, breast stroke—Won by Ward, Evanston; White, University High, second; Ecker, University High, third. Time, :29 4-5.

60 yard swim—Won by Ferguson, Evanston; Rosenfield, University High, second; Goss, University High, third. Time, :34.

Plunge—Won by Dixon, University High; White, University High, second; Lasher, Evanston, third. Distance, 58½ feet.

100 yard swim—Won by Ferguson, Evanston; White, University High, second; Aldrick, Evanston, third. Time, 1:04 4-5.

40 yard back swim—Won by Dart, Evanston; Ward, Evanston, second; McLaughlin, University High, third. Time, :30 1-5.

180 yard relay—Won by Evanston (Ferguson first and last lap, Aldrich, Dart). Time, 1:32.

Snyder to Lead School Eleven.

Raymond Snyder, left end on last year's North Division High school football team was elected captain for 1910 at the athletic board meeting yesterday. Stanley Brown, left tackle last season, was chosen manager. It was decided to hold spring practice, which will be the first attempted by a local high school team.

FOOTBALL RULES PRESENT PROBLEM

Committee of Reform Spends First Day Sorting Out Suggestions.

13 PRESENT ON FRIDAY.

Evil Omen for Old Style Game Seen in Hoodoo Number; Delliberation the Keynote.

New York, Feb. 4.—[Special.]—The intercollegiate football rules committee plunged right into their work of reforming the game today. They met at the Hotel Cumberland in the morning, all except Dr. James A. Babbitt of Haverford, who arrived later. The thirteen rulemakers present on a Friday omen was accepted as evil for the old time football, which is under consideration.

The committee was busy from early morning until late tonight. Secretary E. K. Hall of Dartmouth said they would discuss the game "until they were groggy" and it certainly looked like a head splitting effort to tackle the thousand and one sets of resolutions and stray individual ideas that had been furnished, not to count the theories they had formulated for themselves.

While nothing definite was done in a constructive way the contents of the many suggestions were considered. It was a general idea meeting today. Even its discussion tomorrow may not result in the announcement of any concrete new rules, but by the end of the present session the rule makers will have separated the impracticable and conflicting ideas from the rest and then there will be something to go on.

Another Meeting in March.

The members then will be able to go back to the places they came from and devote their time to further consideration of the suggestions remaining. They will consult with those in the colleges of their respective sections, and out of this further discussion will come a meeting in March at which probably something like a uniform rule changes can be announced.

The members' rules committee realize the situation is serious. They feel they are faced by a great deal of time to consider any attempts to change games, although they do not question for a moment that changes will be made. One of the first questions today was to make the statement that football as played in 1909 contributed more deaths than in any preceding year, and that it was the duty of this committee to determine the cause of this added danger and the remedy for it."

The rule makers had under consideration a widely circulated table of football injuries and deaths from which it deduced that two deaths, those of Chrisan and Byrne, were of men insufficiently trained for the game. Other fatalities were ascribed to improper training.

The committee was reorganized for the season by the election of Prof. L. M. Dennis of Oberlin chairman and E. K. Hall of Dartmouth secretary. Walter Camp of Yale was named editor of the football book once more.

Stagg Among Notables.

Among those present were Crawford Shaw, Harvard; Lieut. P. D. Bertsch, Naval academy; John C. Bell, Pennsylvania; C. W. Savage, Dartmouth; Prof. A. A. Stagg, University of Chicago; Prof. H. L. Williams, University of Minnesota; Parke H. Davis, Princeton; W. L. Dyer, Vanderbilt; W. A. Lambeth, University of Virginia; H. B. Vaughn, Gallaudet academy.

Prof. Stagg of Chicago had something to say about injuries being traceable to two or three men tackling one player, also on pulling the piling up. Then the committees took up other questions and began to digest them.

WESTERN GOLFERS IN FOURSOMES

R. H. McElwee and W. Fairbanks Reach Semi-Final Round of the Lake Worth Championship.

Palm Beach, Fla., Feb. 4.—[Special.]—Two noted western golfers reached the semi-finals today in the play for the Lake Worth championship.

R. H. McElwee of the Onwentsia club of Chicago will meet H. P. Farrington of the Commonwealth Country club of Boston, and Walter Fairbanks, the consistent veteran from Denver, is matched to H. M. Peaet of Lakewood, N. J. F. C. Fenton of Minneapolis is one of the semi-finalists in the second division, while H. W. Bolton of Onwentsia shares a similar berth in the third division.

We don't mean to explode your faith by shrieking bargains.

But, candidly, many of these markdowns show splendid savings.

As a matter of fact any one on the moderate prices of Rogers-Peet clothing means a bargain.

$15 and $20 for many suits that were $20 and $25.

$15, $20 and $25 for Rogers-Peet overcoats that were $3 to $12 higher.

F. M. ATWOOD,
Rogers, Peet & Co. Clothing.
Hats and Furnishings.
Corner Clark & Madison.

Bart.

IF I can indu

Sport.

OTBALL RULES ESENT PROBLEM.

mittee of Reform Spends First Day Sorting Out Suggestions.

PRESENT ON FRIDAY.

Omen for Old Style Game n in Hoodoo Number; De- liberation the Keynote.

York, Feb. 4.—[Special.]—The intercollegiate football rules committee pleased with their work of reforming the game. They met at the Hotel Cumberland this morning, all except Dr. James A. Babbitt of Haverford, who arrived later. With the rulemakers present on a Friday the game was accepted as evil for the old style game, which is under consideration. The committee was busy from early morning until late tonight. Secretary E. K. Hall of Dartmouth said they would discuss the game until they were groggy " and it looked like a head splitting job to sift the thousand and one sets of suggestions and stray individual ideas that had been offered, not to count the theories they had originated for themselves.

"Nothing definite was done in a concrete way the contents of the manifold suggestions were considered. It was a general meeting today. Even its continuance tomorrow may not result in the adoption of any concrete new rules, but by the end of the present session the rule makers will have separated the impracticable and crystallizing ideas from the rest and then there will be something to go on.

Another Meeting in March.

Members then will be able to go back to their places they came from and devote more time to further consideration of the suggestions remaining. They can confer with those in the colleges of their respective sections, and out of further discussion will come a meeting in March at which probably something like a codified game can be announced.

The members' rules committee realizes the situation is serious. They feel they are bound to take a little more of time to consider any alterations in the game although they do not question for a moment that some will be made. One of the first things they have to make the statement that " football as played in 1909 contributed more cheers and less groans than any preceding year, and that it shall be the duty of the rules committee to determine the cause of this danger and the remedy for it."

The rule makers had under consideration a tabulated table of football injuries and deaths from which it deduced that two deaths, Christian and Byrne, were of men admitted to be trained for the game. Other fatalities were due to improper training.

The committee was reorganized for the session. Chairman Prof. L. St. Dennis of Cornell and Walter C. Hall of Dartmouth, formerly captain of Yale was named editor of the rules for one more.

Stagg Among Notables.

Among those present were Crawford Blagden, Lieut. F. D. Berrien, Naval academy; Dr. Bell, Pennsylvania; C. W. Savage, Oberlin; A. A. Stagg, University of Chicago; L. Williams, University of Minnesota; Dr. Davis, Princeton; W. L. Dudley, Vanderbilt; W. A. Lambeth, University of Virginia; Col. Hackett, Military academy.

"Every college of Chicago had something to say and the varsities being peculiar to one, or three, according one player, also on pulling and pushing. Then the committee took up other suggestions and began to digest them.

ERN GOLFERS IN FORM.

McElwee and W. Fairbanks Reach Semi-Final Round of the Lake Worth Championship.

Beach, Fla., Feb. 4.—[Special.]—Two noted golfers reached the semi-finals today in the Lake Worth championship.

McElwee of the Onwentsia club of Chicago defeated H. F. Partington of the Commonwealth club of Boston, and Walter Fairbanks, the only veteran from Denver, is opposed to H. Lee of Lakewood, N. J. F. C. Vandusen of Chicago is one of the semi-finalists in the second division, while H. W. Bolton of Onwentsia has a similar berth in the third sixteen.

don't mean to explode faith by shrieking bar-

candidly, many of these owns show splendid sav-

matter of fact any cut moderate prices of Rog- t clothing means a bar-

and $20 for many suits ere $20 and $25. $20 and $25 for Rogers- vercoats that were $3 to gher.

F. M. ATWOOD, Rogers, Peet & Co. Clothing. Hats and Furnishings. ner Clark & Madison.

Bart.

I can induce you to come and vestigate my dy-to-wear hes shops you be my steady tomer. I win and win.

Two Shops: 209 WABASH 117 MADISON

HARRISON ESTATE SELLS PROPERTY

Arthur B. Jones Buys Site at Clark and Harrison Streets for $300,000.

EXPLAIN ATWOOD DEAL.

S. W. Straus & Co., Purchasers, Will Raise Building Three Stories and Occupy It.

A transaction of unusual interest and significance was closed yesterday in the purchase by Arthur B. Jones, one of the trustees of the Marshall Field estate, through the Bowes Investment company, from the Carter H. Harrison estate and others of the property at the southwest corner of Clark and Harrison streets, 150 feet on the former and 100 feet on the latter.

The property abuts a fourteen foot alley on the west, thus making it open on three sides. The consideration approximates $300,000 cash and the purchase is announced as a personal one on the part of Mr. Jones.

A five story brick building occupies the north forty-feet of the lot, in which it is said former Mayor Carter H. Harrison Jr. was born. It was then used for hotel purposes and at that time was regarded as a first class hostelry.

Lower buildings occupy the land to the south and it is announced that within the next two years all the present buildings on the property will be removed and a modern ten-story steel and concrete structure erected, the cost of which is estimated at about $250,000. The ground floor will be used for store purposes, and the upper floors for publishers, printers, and allied interests. The building will be so constructed as to carry 300 pounds to the square foot.

Publishing Firms as Tenants.

Mr. Jones acquired from the Harrison estate 110 feet frontage and from Anton Hofher and Joseph Retinger the forty feet to the south. George K. Owsley and the Bowes company represented the Harrison heirs, while Mr. Hofher and Mr. Retinger were represented by the Bowes company. The board of review valuation for the two properties was $260,206.

The Bowes company reports that it is negotiating with several high class concerns in the publishing and printing business for space in the proposed building.

This purchase of Mr. Jones and the proposed improvements will help materially, it is thought, in adding to the interest in this particular locality, which had its beginning in the decision of Rand, McNally & Co. to go ahead with their long deferred building project at the northwest corner of Clark and Harrison streets.

The immediate materialization of another big building project in that neighborhood is involved in the announcement that on Monday Charles C. Heisen will make a start on the twenty-three story building he is to erect at the southwest corner of Harrison and Dearborn streets, the contract for sinking the caissons having been let.

Buyer of Atwood Building Disclosed.

The announcement was made during the day that S. W. Straus & Co., mortgage bankers, now in the Stock Exchange building at 114-116 La Salle street, are the purchasers of the Atwood building leasehold interest. Mr. Straus concluded the deal in New York on Tuesday, and he stated that two or three other Chicago parties also were on the ground seeking to acquire the property. He would not reveal the consideration, but the statement was made that it was in excess of $200,000.

Straus & Co. expect to secure possession of the building next fall, when they will occupy the entire second floor with their business. They also plan to add three stories to the building, making it thirteen stories in all.

An interesting feature of the transaction will be the abandonment about July 1 of the store on the first floor by Atwood's clothing house, which has occupied the building since its erection. It simply means the abandonment by Rogers, Peet & Co. of their Chicago store. B. A. Thorpe was the broker in the deal, while Joseph Rosenthal of Rosenthal, Kurz & Herschi looked after the legal details of the transaction.

The Clark and Madison street corner will not be without a clothing store for any length of time, however, as Tom Murray will after May 1, 1911, occupy the southwest corner of the two streets, having leased the four story building at that point from the Leiter estate for a term of twenty years.

New Deal on Michigan Avenue.

A big transaction in the south Michigan avenue district is the reported sale by J. Van Wagenen Alling of the 100x168 feet at the southeast corner of Twenty-third street. The name of the purchaser is withheld, but the price is said to be $180,000. The property is opposite the Metropole hotel, and the corner is known as the Unitarian church property. The south 50 feet of the property is to be occupied by a building leased to Ralph Temple, to be used for automobile purposes. Mr. Alling recently sold the W. T. Baker residence, at the northeast corner of the two streets.

Record was made of a trust deed executed by Charles E. Rector of New York city to the Chicago Title and Trust company, trustee, for $225,000, securing three promissory notes, two for $100,000 each, bearing 6 per cent interest, maturing Jan. 1, 1912, and Jan. 1, 1913, respectively. The remaining $25,000 is without interest until after maturity, and the loans are subject to a first incumbrance of which $150,000 remains unpaid. The Rector building and leasehold at the southeast corner of Clark and Monroe streets is given as security.

Piano Man Buys Jennings Property.

A deed filed for record developed the fact that Wallace W. Lufkin, superintendent of the Kimball Piano company, was the purchaser of the Jennings estate property at 457-463 Wabash avenue, 80x165 feet, east front, between Peck and Eldredge courts. The stated consideration is $105,500, and it is given out that the purchase is a personal one on Mr. Lufkin's account, and that he probably will improve in the near future with a modern building. Henry A. Wise and Emanuel W. Wilson represented both parties to the transaction.

A. W. Rhodes of Los Angeles, Cal., is reported to have sold the property at 474-476 Wabash avenue, 39½ feet north of Eldredge court, 41½x100 feet, with three story brick store and flat building, for $65,000. The name of the purchaser is withheld.

Miss Mary Roset Smith has sold to Niel Lykke the undivided half interest in the Commercial block at the southwest corner of Ninety-second street and Commercial avenue, South Chicago, and all personal property on the premises for $30,000. The grantor took title to the property a short time ago at $120,000.

Real Estate Transfers.

ROGERS PARK.

Birchwood-av., 250 w of Perry-st., s f, 50x166, Jan. 31 [Fred D. F. Keeling to Henry R. Gentsch]..... 2,300

Pratt-av., 425 w of Perry-st., s f, 50x124, incumb. $4,000, March 27, 1906 [Hiram D. Binkley to George E. Chapell]..... 8,500

LAKE VIEW.

Buena Vista-terrace, 187 s of Montrose-av., e f, 50x104, incumb. $1,500, Jan. 31 [Jannie A. Johnson to John F. Lynn]..... 2,500

Hazel-av., 253 s of Montrose, w f, 30x184½, Jan. 8 [Charles L. Thomas of Crawfordsville, Ind., to Adolph Wegner]..... 20,000

Irving-av., 250 s of Belle Plaine, e f, 25x134, Feb. 2 [Karl Kluge to Emelia Hvesta, Grand Rapids, Mich.]..... 1

School-st., 286 s of Southport-av., s f, 25x125, incumb. $700, Feb. 1 [Peter Schneider to Elizabeth Berad]..... 1,800

JEFFERSON.

43d-st., N., 272 n of George-st., w f, 24x100, Jan. 29 [Mary Cruise to Edward I. and Katherine V. Cruise]..... 1

Hamlin-av., 241 s of Montrose, s f, 47½x125, July 6, 1903 [Mrs. C. W. McEleary to Joseph Anderson]..... 2,000

Milwaukee-av., 75 s of N. 42d, n e f, 50x 126, Jan. 31 [W. Boldenweck to Lorenz Bensler]..... 2,000

Irving-av., 253 s of Belden, s f, 50x130, Jan. 28 [C. Hansen to Charles Rockstad]..... 5,000

NORTH TOWN.

Division-st., 235 (old), s f, 50½x165, m. or l., Jan. 28 [Rosie Arnsberg to Samuel Goldsmith]..... 10

Lincoln-pl., s w cor. N. Market, s f, 81x60, Feb. 3 [August C. Dempke to Henry Oest]. 2,000

SOUTH TOWN.

Grand-blvd., 440 n of 37th-st., e f, 30 through to Calumet-av., incumb. $5,000, Dec. 15, 1909 [Charles Rollins Jackson to William Joseph Rosario]..... 10

Halsted-st., 25 s of 39th-pl., w f, 24x100, incumb. $1,000, Jan. 19 [E. A. Shannon to Heinrich Burkhardt]..... 2,350

51st-st., s w corner Prospect-av., s f, 82x125, Feb. 3 [C. Bialkie to Alf E. Mestad]..... 5,800

Vernon-av., 264 n of 35th-st., w f, 50x164½, Jan. 21 [Ac. J. Schuyler to Ben Bartlett]..... 1

Wabash-av., n w cor. 39th-st., e f, 43 8-10x 132½, incumb. $6,000, Feb. 3 [Sarah Cummings and Andrew Cummings, her husband, to Robert J. Plate of Lima, O.]..... 1

Wabash-av., 44 n of 39th-st., e f, 46 2-3x132, incumb. $3,000, Feb. 3 [Edmund Rogers Cummings to Robert J. Plate of Lima, O.]..... 1

Wabash-av., 44 n of 39th-st., e f, 44x132, Feb. 3 [Andrew Cummings quitclaims to Robert J. Plate, Lima, O.]..... 3

Wallace-st., 274 s of 32d, w f, 24.6x124, May 11, 1907 [John R. Lindgren to State Bank of Chicago]..... 1

Same ppty, Feb. 4 [State Bank of Chicago to Frank Jane]..... 1

3723 Wentworth-av., w f, 32x121½, Jan. 29 [Thomas Plunkett to Louise Kamborowski]. 6,000

320-328 E. Clark-st., s f, 50x100 1-3, and bldgs., leased by Charles Fardridge to Rand, McNally & Co., for 99 years, commencing Feb. 1, 1910, at $5,000 a year, payable quarterly, lessee to erect on or before Feb. 1, 1911, a first class modern fireproof bldg. to cost not less than $50,000, bldgs. to lessor at end of term without compensation.....

HYDE PARK.

Commercial-av., s w cor 52d-st., s e f, 25x 125, incumb. $2,000, Feb. 3 [Christian Strand to Anna Ahern]..... 5,000

Buffalo-av., s e cor 71st-st., w f, 75x134, Feb. 2 [L. B. Harroun to Roswell G. Askley]..... 5,000

Grand-blvd., 25 s of 40th-st., w f, 50x150, incumb. $50,000, Feb. 3 [Miss Louise Mordaunt to Thomas Slattery]..... 32,500

Langley-av., 220 n of 62d-st., w f, 50x122, incumb. $2,000, Feb. 1 [August Nelson to Joseph Pulmer and wife, Mary, and his daughter, Mary Pulmer]..... 4,700

Merrill-av., s e cor 111th-st., w f, 50x125 [94 lots] Jan. 19 [C. A. Epptich to Louis F. Eppich]..... 1

Minerva-av., 148 n of 66th-st., w f, 50x125, Feb. 3 [John E. Dechman, Peoria, Ill., to Martin Harre]..... 25,000

924-st., s w cor Commercial-av., s f, 111x 198, and bldg., and und. ½ int. in and to all personal ppty. and other bldgs. of every kind contained in premises belonging to grantor, Dec. 30, 1909 [Miss Mary Roset Smith and ½ int. to Niel Lykke]..... 60,000

61st-st., 275 w of Stony Island-av., s f, 50x 168, incumb. $15,000, Feb. 2 [Meriam L. Rudolph to Christian Right]..... 20,000

Wabash-av., 100 n of 47th-st., e f, 50x161, Jan. 15 [Y. Weber to Jacob Weber]..... 1

Wabash-av., bet. 83d and 83d-sts., w f, 62x 161, July 1, 1908 [Walter Leo Steffens quitclaims to Joseph Hock]..... 1

Woodlawn-av., n e cor 48th-st., w f, 100x187, Jan. 31 [John W. Cloud to Mark P. Brandfield]..... 32,500

4701 to 4707 Indiana-av. and 205 to 215 E. 47th-st., s e cor Indiana-av. and 47th-st., 70x161, Feb. 3 years, 6 per cent [Trust deed by Frederick Crumbaugh to A. T. Galt, trustee]..... 33,000

Monroe-av., s w cor 90th-st., e f, 100x198, trust deed by Arthur K. Camp of Milwaukee, Wis., to J. Roberts Foulke, trustee [Justly indebted unto Fidelity Life and Trust Co. of Philadelphia, Pa.], Feb. 1, 5 years, 5%..... 33,000

LAKE.

Dearborn-st., 652 s of 47th, w f, 24x100, Feb. [P. H. Schmitz to Edward A. Cox]..... 1

30th-st., 220 e of Normal-av., s f, 55x115, Feb. [Henry Siebrandt to Fred Gustafson]..... 1

50th-pl., 394 e of Normal-av., s f, 25x121, incumb. $1,000, Feb. 3 [Ellen N. Coughlin to C. T. T. Co., trustee]..... 2

Halsted-st., bet. 42d and 43d, w f, 36x118, und. ¼ inst., Jan. 31 [A. D. Cologer to Tom Chamales]..... 3,500

May-st., 200 n of 57th, e f, 25x124, Feb. [Gustaf E. Anderson to Jennie M. Anderson]..... 10

Peoria-st., 1800 s of 47th, e f, 40x124½, Jan. 25 [Charles M. O'Farrell to Joseph M. Horan]..... 5,000

Robey-st., n e cor 47th, w f, 126x123 [C. T. & T. Co., trustee, to Mary A. Whelan]..... 2,000

Lowe-av., n e cor 76th-st., w f, 467x200, trust deed [Bell Transfer and Storage Co. by William W. Norris, president, to C. T. & T. Co., trustee, bonds, Feb. 1, 10 years, 5%..... 40,000

CALUMET.

Longwood-av., 561 s of 103d-st., w f, 52x100, Feb. 1 [Millicent Pickens to Harriet and Rachel Pickens]..... 1

97th-pl., n e cor Legan-av., e f, 462½x124, Jan. 22 [Ernest H. Taylor quitclaims to Blanche E. Cruickshank]..... 1

103th-st., 400 w of Princeton-av., n f, 25x 125, Jan. [Elsie F. Koepsel to Margaretha Boemsterboer]..... 1

Wentworth-av., 27 s of 104th-pl., e f, 27x 125, incumb. $1,000, Feb. 1 [C. Dallemus et al. to Gustaf Johnson]..... 1,535

WEST TOWN.

Milwaukee-av., 308 n w of Sacramento-av., s w f, 75x125, May 11, 1907 [Helge A. Haugan, et al. to State Bank of Chicago]..... 1

Armitage-av., 125 w of Albany, n f, 25x 125, Feb. 2 [D. Matrona et al. to Frank J. Benge]..... 5,000

Tolman-av., 144 s of Cortland-st., w f, 22½x 174½, incumb. $1,200, Feb. 1 [J. P. Ericson to Mamie A. Illy]..... 2,500

Austin-av., 100 e of Noble-av., n f, 25x107 and o. p. Aug. 9, 1907 [Catherine Harrington to Mary Harrington]..... 1

Center-av., 128 s of Van Buren-st., e f, 50x120, Feb. 1 [L. J. Swift to Clara E. Nourse]..... 10

Lowney-st., 75 n of Taylor, e f, 24x112, Feb. 2 [A. Telechansky to Abraham Silverman et al.]..... 12,500

Laflin-st., 250 s of Polk, w f, 25x125, Feb. 1 [T. F. Quilty to Lillian S. Taylor]..... 1

Paulina-st., 61 n of York, e f, 20 ft. to Metropolitan elevated r. r. right of way, incumb. $6,000, Feb. 1 [Joseph Yampolsky to Sadie G. Fisher]. consideration omitted.....

Christiana-av., 276 e of Division-st., s f, 25x102½, incumb. $1,700, Feb. [Fred Schuermann to Chas. J. Krueger]..... 3,050

Huron-st., 25 e of N. 50th-av., s f, 25x120, incumb. $6,000, Feb. 1 [Osmund B. Jacobson to Karsten Mikkelsen]..... 12,000

Monroe-st., 114 w of Albany-av., s f, 50x 161, Feb. 2 [Miss Ada Kennicott to Annie M. S. Kabes]..... 5,500

Washington-blvd., 176 e of S. 45th-av., s f, 25x196, Feb., 3 [J. M. Jones to Mary O'Brien]..... 6 500

Western-av., n w cor. Flournoy-st., e f, 75x125, Jan. 28 [Mrs. Nellie Avery Angell to Samuel E. Silverman]..... 1

Campbell-av., 125 n of Lake-st., w f, 25x122, Jan. 3 [L. Kamborowki to Thomas Plunkett]..... 1

Gladys-av., 225 w of Walnut, n f, 52x124, Jan. 19 [S. Arbaugh to Florence B. Andrews]..... 2

Madison-st., 63 e of Albany-av., n f, 21x 100, incumb. $3,000, Feb. 2 [Samuel B. Silverman to Lena Marcus]..... 4,000

Homan-av., s e cor. 16th-st., w f, 50x124, incumb. $17,000, Nov. 10, 1909 [Elias K. Werner to John Hopwood]..... 1

Building Permits.

2925 Diversey-blvd., 3 story brick store and flats, C. O. Johnson..... $10,000

2015 Lawrence-av., 2 story brick flats, Stephan Beran..... 4,000

4758 North 58th-av., 2 story brick flats, J. Burcovan..... 4,000

5500 Lakewood-av., 2 story brick apartments, A. W. Anderson..... 7,500

4736 North 50th-av., 2 story brick flats, James Tedas..... 4,000

3040 West 21st-pl., 2 story brick flats, Albert Lucchesi..... 3,500

1432 Fargo-av., 2 story brick residence, Webster H. Rapp..... 6,000

2231 Giddings-st., 2 story brick flats, Charles Arborgast..... 5,000

7034 Perry-av., 2 story brick flats, F. O. Johnson..... 6,000

4737 West Adams-st., 2 story brick flats, Z. Bouchard..... 6,000

6538-40 Southport-av., 2 story brick apartments, G. S. Heaton..... 10,000

3925 Grenshaw-st., 2 story brick flats, John Sikess..... 5,500

5141 North Claremont-av., 2 story frame flats, Hubert & Lohlenrich..... 3,500

317 to 327 East 40th-st., 2 story brick garage, Edward Morris..... 35,000

TIZ--For Sore Feet

Tired, Aching, Swollen, Smelly, Sweaty Feet? Corns, Callouses or Bunions? Use TIZ. It's Sure, Quick and Certain.

You Will Enjoy Using TIZ. The Most Pleasant Remedy You Ever Tried, and Moreover It Works.

At last here is instant relief and a lasting permanent remedy for sore feet. No more tired feet. No more aching feet. No more swollen, bad smelling, sweaty feet. No more corns. No more bunions. No more callouses, no matter what ails your feet or what under the sun you've tried without getting relief, just use TIZ.

TIZ is totally unlike anything else for the purpose you ever heard of. It's the only foot remedy ever made which acts on the principle of drawing out all the poisonous exudations which cause sore feet. Powders and other remedies merely clog up the pores. TIZ cleanses them out and keeps them clean. It works right off. You will feel better the very first time it's used. Use it a week and you can forget you ever had sore feet. There is nothing on earth that can compare with it. TIZ is for sale at all druggists' 25 cents per box or direct if you wish from Walter Luther Dodge & Co., Dodge Bldg., Chicago, Ill. Recommended and sold by all State street drug and department stores.

"SLUSH FUND" IS DENIED BY DELANO

Director of the Western Indiana Railroad Issues a Statement.

CAUSE OF ROAD'S DELAY.

Absence of Officials Prevents Action on Land Fraud Cases Until Monday.

F. A. Delano, president of the Wabash railroad and a director of the Western Indiana, issued a statement last evening for the purpose of explaining the Western Indiana railroad's inaction since the state's attorney declined to present the evidence against Thomas, Fetzer, and Kappes to the grand jury. He characterized the "slush fund" story as absurd, and said that the directors court the fullest investigation. He asserted that no action had been taken because no meeting of the directors had been held since the state's attorney's decision was made public. The statement follows:

"A lawsuit to recover misappropriated money is pending, and it seems manifestly improper to discuss it in the newspapers, but the directors of the Western Indiana railroad do not wish to lay themselves open to any charge of persecuting innocent persons.

Court a Thorough Inquiry.

"All the facts known to the directors have been furnished to the state's attorney and he has been, and will be, given every opportunity to investigate the affairs of the railroad. The state's attorney represents the authority of the people, and upon him rests the duty of determining whether the evidence submitted to him warrants investigation by the grand jury.

"The recent stories of a 'slush fund' in the newspapers do not emanate from the complainant [i. e., the railroad company] or persons in its confidence. They are not true, and do not in any way palliate the offenses charged in the bill of complaint. Such stories, however intended, only befog the questions at issue. Furthermore, a statement to the effect that money misappropriated was used for a 'slush fund,' or in any other improper way, obviously is no defense, and the directors court an investigation of any charge of this kind by a responsible person.

"Only three of the directors of the Western Indiana are in the city, one of them being in Montreal. There has been no meeting of the directors since the decision of the state's attorney, reported in the public prints."

Directors to Meet on Monday.

The future of the Western Indiana land fraud case will be determined at a meeting of the railroad directors next Monday, it was announced yesterday. At this meeting, which is an adjournment of the regular meeting held last Tuesday in the effort to elect a permanent president, the recent developments in the case arising from Mr Wayman's decision not to take the matter to the grand jury will be discussed for the first time before the full board, as several members have been out of the city.

The correspondence between State's Attorney Wayman and Attorney Walter L. Fisher will be placed before the directors and a decision is expected to be reached as to the advisability of prosecuting the criminal proceedings further in the Municipal courts, as suggested by Mr. Wayman.

OLE BULL'S DAUGHTER HERE.

Comes to Attend Celebration of 100th Anniversary of the Birth of Her Noted Father.

Mrs. Olea Bull Vaughan arrived in Chicago last evening to attend the festivities arranged to be held in Y. M. C. A. auditorium tonight by the Björgvin Singing society to commemorate the 100th anniversary of the birth of her father, Ole Bull, the famous Norwegian violinist and composer. She will assist in unveiling a bust of her father at the music festival.

The musical program will be given under the direction of Kristoffer Ursin. Mme. Maja Glöersen-Huitfeldt and the Norda Woman's quartet will assist the choral singers.

After the concert, a banquet will be given at Björgvin hall, North and Artesian avenues. A luncheon will be given in honor of Mrs. Vaughan by F. Herman Gade, Norwegian consul, at noon today at the University club.

Annual Frat Dance at Champaign.

Champaign, Ill., Feb. 4.—[Special.]—Alpha Sigma Phi fraternity held its annual dance at college hall. About forty couples attended. Representatives from sister chapters of the west were included among the guests.

TERRIBLE CASE OF ECZEMA CURED

Body and Face Covered with Itching, Painful Eruption—5 Years of Suffering Beyond Description—Thought Death was Near.

WANTS WORLD TO KNOW OF CURE BY CUTICURA

"No tongue can tell how I suffered for five years with itching and bleeding eczema, until I was cured by the Cuticura Remedies, and I am so grateful I want the world to know, for what helped me will help others. My body and face were covered with sores. One day it would seem to be better, and then break out again with the most terrible pain and itching. I have been sick several times, but never in my life did I experience such awful suffering as with this eczema. I had made up my mind that death was near at hand, and I longed for that time when I would be at rest. I had tried many different doctors and medicines without success, and my mother brought me the Cuticura Remedies, insisting that I try them. I began to feel better after the first bath with Cuticura Soap, and one application of Cuticura Ointment.

"I continued with the Cuticura Soap and Cuticura Ointment, and have taken four bottles of Cuticura Resolvent, and consider myself well. This was nine years ago and I have had no return of the trouble since. Any person having any doubt about the wonderful cure by the Cuticura Remedies can write to my address. Mrs. Altie Etson, 93 Inn Road, Battle Creek, Mich., Oct. 16, 1909."

The suffering which Cuticura Soap and Cuticura Ointment have alleviated among skin-tortured, disfigured infants and children, and the comfort they have afforded worn-out and worried parents have led to their adoption in countless homes as a prompt, pure treatment for the skin, scalp, rashes, and every form of itching, burning, scaly humor are speedily cured by Cuticura, in the majority of cases, when all else fails.

Cuticura Soap (25c.), Ointment (50c.), Resolvent (75c.) and Chocolate Coated Pills (25c.) are sold throughout the world. Potter Drug & Chem. Corp., Sole Props., 137 Columbus Ave., Boston, Mass.

Get Cuticura Book on Skin Diseases.

WAR ON BUBBLY CREEK WATER

Stockmen Say Animals Will Not Drink It Even If Filtered.

CAUSES LOSS TO SHIPPERS.

Downstate Association Protests to Commission Men.

Bubbly creek, the water of which, after being filtered, is said by Chief Chemist Charles A. Jennings of the Union stockyards filtering plant to be purer than Lake Michigan water, is not satisfactory to live stock men, according to a communication which has been received by every commission man in the yards district. The fitness of the water for drinking purposes is now the subject of an inquiry by Municipal Judge Scovel.

The Union Stockyards and Transit company, in defending itself from the charge that it has violated the city ordinance prohibiting the using of the creek water for stock, has engaged chemists from the University of Chicago to pass on the comparative standard of filtered Bubbly creek water and that from the city mains.

Stockmen, however, insist that, pure or impure, Bubbly creek water retains an offensive odor after it has been filtered, and that stock will not drink it except as a last resort.

Letter from Stock Men's Association.

The letter which was received by the commission men is signed by J. H. C. Lutz, secretary of the Military Tract Shippers of Live Stock association of Monmouth, Ill. It in part follows:

"You are aware doubtless as to the alarming condition at this time in regard to the water that is being used in the Union stockyards for the watering of stock that are shipped in there to the market, and which condition has existed for more than a year.

"Up to Oct. 1, 1906, they were using water for our stock taken from artesian wells in connection with lake water. At that time, Oct. 1, 1906, they concluded to abandon the wells and instead commenced using water from what is known as Bubbly creek. This water, being contaminated by the sewerage of the city and all other impurities, is so foul that no process of filtering can change it, or has done it, so that the stock will drink it.

"The yard people claim that the filtering through which this water is treated destroys bacteria and other impurities so that the water is as pure as water can be. This possibly may be true, but the fact remains that owing to the stench or smell of the water the stock refuse to drink it, and therefore, we, as patrons of the market, are suffering a great loss on all stock shipped to the Chicago market at this time, and have been since they commenced the use of this water.

Fails to Get Satisfaction.

"Our Live Stock Shippers' association, being cognisant of this fact, and knowing that such condition is not only detrimental to all patrons of the market but as well to our state, and more so to our prided city, has demanded that they cease the use of this water, but up to this time they have given us but little satisfaction as to doing so. So, in view of not having to resort to such pertinent action as would subsequently affect the Chicago live stock market and likewise the city, we appeal to you, as your patrons, to render us all assistance possible for you to do in compelling them to cease the using of the river water for the watering of stock being shipped into the market."

BEEF CASE BASED ON WAR ON RIVAL

Packers' "Overt Act" Mentioned in Action Absorption of a New York Concern.

TRUST BOUGHT UP STOCK.

Government May Call Eastern Men Who Financed the Transaction.

The "overt act" by which the government hopes to prove to the grand jury that the big packers in Chicago not only conspired to monopolize the packing industry but were successful in doing so, was the acquisition of the New York Butchers' association by the National Packing company, it was discovered yesterday.

The capture of the big New York independent concern for $15,000,000 by the Armour, Swift, and Morris holding company after a four years' fight is, according to information, the subject of the mysterious "information" which Judge Landis turned over to United States District Attorney Sims, which thereupon caused "certain governmental functionaries" to loudly declare to the world their intention of prosecuting the packers and to hear which the present grand jury was called.

Will Get Story from Witnesses.

In about a week witnesses will begin to arrive from New York and the grand jurors will hear a story of how the butchers there, in order to avoid paying toll to the "beef barons," organized a packing company of their own; how little by little the stock was bought by the men who make up the National Packing company; how the butchers woke up suddenly to find that the National owned within a few shares of a majority, and how they fought hard but vainly to keep it from gaining that majority and capturing the organization.

The fight lasted four years, and was won only a few months ago by the Chicago men. The minority stockholders then started a suit in the Circuit court of New York to enjoin operation of the plant on the ground that it was part of a trust.

May Call Big Financiers.

The magnitude of the transaction is shown by the fact that a loan of $15,000,000 from Kuhn, Loeb & Co. was required to finance it. It was through the government's investigation of this loan that the packers discovered action was to be taken against them.

The federal attorneys may call officials of Kuhn, Loeb & Co. to testify before the grand jury to ascertain whether or not part of the inducement in granting the loan was the belief that through it a monopoly of the dressed meat trade in New York would be established and excessive profits thereby realized.

William E. Weber, general auditor of the National Packing company; George H. Gillespie of Springfield, Ill., and a man whose name was not learned, were the only witnesses heard by the grand jury yesterday.

The jury will reconvene Monday morning."

Wage Verdict Due on Monday.

A decision in the wage controversy between the Illinois Central railroad and its telegraphers is expected to be announced next Monday. The decision will affect wage disputes between the railroads and their employes in all parts of the country.

Mechanical Refrigeration Is 25% Cheaper than Ice

The Artificial Refrigerating Plant in our exhibit at the Elecrical Show impressed thousands with its many advantages over natural ice. Yet the astonishing thing is that this method of cooling, with all its superior features, is actually 25% cheaper than natural ice—with all its slop and dirt—fuss and muss in filling the ice box.

The Cold Air is Absolutely Dry—Pure and Sweet

No germ laden ice and dirt gets into the box. All perishable foods keep longer and better than with ice. Glass display cases can be located wherever desired and be kept at exact temperatures. This system is ideal for butchers, grocers, fruit and produce dealers, florists, cafes, etc. Can be installed in ice boxes now in use.

For full particulars, call our expert on refrigeration: Randolph 1280.

Commonwealth Edison Company
139 Adams Street

Wm. D. Hofstadt Advertising Agency.

BROWN'S BRONCHIAL TROCHES

An immediate relief for Hoarseness, Coughs, Sore Throat, Bronchial and Asthmatic Troubles. An article of superior merit, absolutely free from any harmful ingredient.

Price, 25 cents, 50 cents and $1.00 per box. Sample mailed on request.

JOHN I. BROWN & SON, Boston, Mass.

Keeley Cure

For LIQUOR and DRUG USING 29th Year

DWIGHT, ILL.

CHICAGO OFFICE, 908 Rector Bldg Tel. Central 3255 . . . 122 Monroe-st

An Institution Organized to Benefit the Rich and the Poor Alike

AS has been expressed by reading notices in the newspapers and street cars for the past week it is a natural human feeling and a credit to our civilization that we desire the final tribute to be a silent expression of our respect and love. But the public is fast becoming aroused by the knowledge that extortionate funeral expenses place an unsupportable burden upon the bowed shoulders of struggling parents, destitute widows and helpless children. That the protest is gathering strength is evidenced by the following editorial which appeared in Chicago Daily Journal, January 18th:

"Stop Funeral Extravagance"

"ONE day last week a young business man died unexpectedly, leaving a widow and three small children. For two years he had worked hard to establish a business which was just beginning to pay well and gave promise of becoming profitable during the coming spring and summer. But his cash resources were small, his insurance was almost nothing, and with his ability and hard work taken away, the business he left offered precarious support for the widow and children. All this his widow knew. Yet with rent overdue, the doctor to pay, and her children and herself to look out for, she buried her husband's body in a $150 casket, and the undertaker's total bill ran more than $250.

"The desire of the living to pay final tribute to the dead frequently outweighs the dictates of common sense and prudence, even to the point of violating the known wishes of the dead. Extravagance along this line is encouraged by undertakers who suggest expensive funerals and offer long time credit, as many a family knows to its sorrow.

"In other countries societies, the members of which agree to keep all funerals under their direction within a certain cost limit, have done much to check extravagance. There is room for organizations to reduce funeral expense in this country, and a movement in that direction should be encouraged."

THE hope for a movement of reform expressed here is happily being organized. To understand how—one must understand that the evils of the undertaking business are not due to hard-hearted wickedness of any individuals. They are the inevitable result of an evil system. The explanation lies in the fact that the undertaking business is overdone. There are too many funeral directors. There are over 400 licensed undertakers in Chicago and each averages only one funeral a week. Six out of seven days they and their employes are compelled to be idle, while expenses continue to accumulate. Enormous prices and inferior service can be the only result.

This condition has been entirely removed by the Western Casket & Undertaking Company. Possessing one of the largest manufactories of caskets in the United States, with many years of experience, and having perfected a co-operative system of responsible agents, all waste has been successfully eliminated. Charges are based upon the actual manufactory cost of a casket and upon the actual service rendered. Fifteen dollars will purchase a casket of richness heretofore sold for no less than thirty-five to fifty dollars. Seven hundred and fifty dollars will procure a solid bronze eternal casket. Charges for professional services are based on the time the directors are actually employed. The service is of the highest quality. Men of many religious organizations and fraternal bodies are employed—all of whom are licensed by the State, with a special license from the City Health Department.

In order to avoid the embarrassment of mingling with people when making selections of a casket an automobile will call, conduct the purchaser to the Central Office, and return him to his home.

In case services are desired telephone Harrison 4487 at any hour, day or night.

In short, the Western Casket & Undertaking Company will make every conscientious effort to raise the undertaking business to a level becoming its sacred nature, and trusts that in so doing it will win the approval of the American public.

We are the only funeral directors who manufacture caskets and furnishings dealing direct with the people

Western Casket & Undertaking Company

BRANCH OFFICES:
5216 N. Clark St.
2923 Van Buren St.
1346 W. Madison St.
4039 W. Madison St.
516-518 Wabash Ave.
6359 S. Halsted St.
124 E. 22nd St.

Temporary Central Office: 516-518 Wabash Avenue, Chicago
Telephone Harrison 4487

An Invitation: The public generally are cordially invited to either visit the central office on Wabash Avenue, or any one of the branch offices shown to the right or left. We solicit the closest investigation, having thorough confidence that we will meet with the approval of the people of Chicago.

Also, Offices at AURORA ELGIN JOLIET LA SALLE

BRANCH OFFICES:
3249 S. State St.
11401 Michigan Ave.
5429 Fullerton Ave.
1023 N. California Ave.
934 Grand Ave.
1063 W. Polk St.

RAILROAD HEADS HOLD COAL STOCK

Testimony at Federal Hearing Shows What Might Be Cause for Discrimination.

N. Y. CENTRAL INVOLVED.

Inquiry Here Part of That of Last Summer; Will Be Continued in East.

That officials of the New York Central and other railroads hold extensive interests in coal mines along their lines was shown yesterday during the interstate commerce commission's investigation of the relation of the roads to the coal industry in this state. Examiner G. N. Brown of the commission, conducted the hearing. The testimony was taken to establish reasons why railroads might find it worth while to discriminate in favor of mines in which they or their heads are interested.

Thomas J. O'Gara, president of the O'Gara Coal company, read a list of the men holding stock and bonds of his company. It showed that President W. C. Brown and other high officials of the New York Central system were directly interested, through the ownership of valuable securities, in the welfare of mines along the Big Four.

Testimony of Discrimination Absent.

No testimony as to discrimination was brought out at the hearing, which was simply supplementary to those held here and in other cities last summer as a part of the general investigation under the Tillman-Gillespie resolution.

Cases of discrimination, both in the furnishing of cars and in the fixing of prices through bids made by a railroad coal company, were brought to the attention of the commission during the previous hearings and the investigation by agents, and will be included in the commission's report to congress.

The O'Gara Coal company operates fourteen mines in Saline county, Ill., on the Big Four railroad, producing 18,000 tons of coal a day. It is capitalized for $5,000,000 common and $1,000,000 preferred stock, with an authorized bond issue of $3,000,000, of which $200,000 has been retired.

List Shows Stockholders.

Mr. O'Gara said the books showed that at the time of the concern's organization in 1906 5 per cent gold bonds were issued to the following New York Central officials:

	Par value.
W. C. Brown, president	$62,500
W. C. Brower, chief clerk to Mr. Brown	50,000
J. Carstensenon, vice president	10,000
J. F. Deems, general superintendent of motive power	25,000
C. H. Daly, vice president	25,000
E. T. Glennon, general attorney	87,500
O. J. Grammer, late vice president	25,000
E. T. Heaton, former chief clerk to Mr. Brown	25,000
C. E. Schaff, vice president	25,000

The bonds, according to Mr. O'Gara, were underwritten by James Kerr of New York and marketed through Mr. Kerr and J. B. Russell & Co. He said he did not know how they were disposed of, but understood that Mr. Brown, then vice president of the road, had used his influence in placing the securities to help the company out and to develop traffic for the railroad.

Bonds Proved Good Investment.

The bonds were sold at 90 and some were resold at as high as 95, although others were disposed of at a loss. They have paid interest regularly, so they have been a good investment for the railroad men, even if they were bought to build up an industry.

As another aid to the development of the company, much of the stock was placed among the railroad officials, as a bonus given with the bonds.

Mr. O'Gara was asked 40 questions about discrimination, but testified that soon after the coal company was organized Capt. Grammer, then vice president in charge of New York Central traffic, reduced the rate from Saline county to Chicago 40 cents per ton at his request from $1.15 to $1.00.

"No significance should be attached to this," O'Gara said, "because it was simply equalizing our rates with those from the adjoining county, where the rate was $1.00."

The stock of the O'Gara company is not listed, but is considered a valuable holding. In August, 1908, and September, 1909, $250,000 of the bonds were retired at 105, which constituted a substantial profit to those who had bought at 90.

Other Officials Are Interested.

Thomas C. Hughes, secretary of the Saline County Coal company, on the line of the Big Four, and of the Big Creek Coal company, on the Burlington, testified that President W. C. Brown owned $91,000 of the Saline company bonds at the last record, Oct. 15, 1909, and that Vice President C. E. Schaff held $76,000. F. C. Rice, general inspector of transportation for the Burlington, was shown as the holder of 100 shares of the Big Creek company.

F. R. Crawford, secretary of the Clover Leaf Coal Mining company, testified that G. H. Ross, vice president of the Alton and Clover Leaf roads, held 100 shares of stock in the company, which is located on the Clover Leaf at Coffeen, Ill.

M. C. O'Donnell, former president of the Standard Wash Coal and Coke company, and Henry Hafer of Henry Hafer & Sons testified that so far as they knew no railroads or railroad officials were financially interested in their companies.

It had been the intention to call some Chicago railroad officials as witnesses, but the testimony of the coal men was regarded as sufficient. The hearing will be continued in New York.

DISCUSS HALSTED STREET PLAN

Members of Chicago Commission Reach No Understanding as to Improvement of Thoroughfare.

Members of the executive committee of the Chicago plan commission met yesterday in the council chamber and discussed the matter of investigating the improvement of Halsted street.

Frederick A. Delano, president of the Wabash railroad, presented resolutions asking for the appointment of a committee of seven to take up the matter. Objections were raised to going ahead with a consideration of the Halsted street proposition until the Twelfth street matter was finished, and Mr. Delano withdrew his resolutions. Ald. Milton J. Foreman was the only one who thought it wise to take up the Halsted street matter now.

Chairman Charles H. Wacker stated there was a movement on foot, independent of the commission, to start a campaign of education by means of illustrated lectures on the possibilities of a "greater Chicago."

WORK OF NURSES HAMPERED.

Report Shows That Funds of Visiting Association Fall Short of Amount Needed.

Work being done by the Visiting Nurse association of Chicago was shown in the reports made at the monthly meeting of the directors yesterday. During January there were 8,538 visits to 2,212 invalids. Of these 827 were tuberculosis cases and 1,004 cases of skin disease. The treasurer's report stated the work was greatly hampered by insufficient funds.

GOTHAM AIDS WHITE SLAVE WAR

New York Board of Estimate Votes $25,000 for Work of Investigating Traffic.

New York, Feb. 4.—The board of estimate today voted the appropriation of $25,000 asked by District Attorney Whitman for the work of investigating the white slave traffic, which the grand jury, of which John D. Rockefeller Jr. is foreman, is conducting.

WHEAT MART LACKS SUPPORT

Long Lines Unloaded as Prices Work to a Lower Level.

CORN ALSO UNDER PRESSURE.

Cash Grain Easy While Receipts Continue Liberal; Hog Run Is Large.

While there was no particularly aggressive selling in the wheat market yesterday, there was steady pressure of small scattered sales of long lines by tired holders, coupled with an absence of support. Drooping prices for coarse grains and further declines abroad checked any buying enthusiasm, and there was no noticeable effort made to stay the decline. Late in the session there was a momentary check to the decline, owing to buying against the downs, but the market closed heavy at about the low prices of the day. The volume of commission house buying was small, after an early bulge following the opening. Prices at the finish were ⅝@⅞@1c lower.

Local Sentiment Is Bearish.

Sentiment in the pit was bearish at the close, and, while most of the local traders were inclined to look for lower prices, they were extremely cautious about selling more wheat short than they could cover quickly. The continued premiums for cash wheat existing are a stumbling block to short selling unless more long wheat can be dislodged. It is understood there is a big scattered long interest in the country, and prices are now getting close to the average of many lines. Further declines would undoubtedly cause considerable liquidation of these holdings.

Several of the local bulls were sellers near the close, including Rankin at Cutten, and earlier in the day there was selling by Clement-Curtis, Marfield, Hulburd-Warren-Chandler, and Barrell. Wagner, Logan-Bryan, Colvin, Lindman, Harris-Winthrop, and Canby bought on the dip.

Argentine Exports Increasing.

Argentine shipments are increasing and world's shipments promise to be large for some time. This country and Canada shipped 2,406,000 bu wheat and Argentine 2,784,000 bu. Broomhall estimates total weekly shipments at 11,700,000 bu. The stocks of wheat on passage will show a liberal increase. With generous stocks abroad and free offerings from nearly all of our competitors there is small hope of any export business during the remainder of the season, and bulls must depend entirely on domestic conditions for the next few months. Liverpool closed ⅝@⅝d lower and Antwerp 1¼c off, these markets reflecting the larger and cheaper Argentine offerings. The spot demand at Liverpool was poor, and there was little speculative demand for futures. The crop of South Australia was estimated at 24,475,000 bu, the largest ever raised.

Primary Run Still Large.

Primary receipts were comparatively light, as a wreck on one of the northwestern roads delayed shipments to Minneapolis. The total at primary points was 600,000 bu, against 463,000 bu a year ago. Receipts here were 21 cars, with 8 cars promised for today. The cash demand was quiet, with sales of 25,000 bu. Prices were relatively steady here, but outside markets were again easy. Minneapolis wheat stocks increased 575,000 bu for the week and Duluth supplies gained 500,000 bu. Some complaints were received in regard to the condition of winter wheat, but there was little uneasiness felt on that score. The Modern Miller, however, was moderately bullish. Clearances of wheat and flour for the day were 98,000 bu.

Longs Unload Corn Holdings.

Shorts covered in corn at the start, giving the market a firm tone, but unexpected pressure of long wheat developed later and the close was weak and prices at the finish were ⅝@1⅛c lower. Most of the pressure was on the May, the July gain relatively about ¼c. Marfield sold May and bought July. Selling was general towards the close, long corn coming out from all sides of the pit. Cudahy, Wagner, Knight-McDougal and shorts were the best buyers. Clearances for the week were 1,241,000 bu, against 1,107,000 bu a year ago. Primary receipts were 879,000 bu, compared to 495,000 bu a year ago. Weather conditions are fine and continued large receipts are expected for some time. Cash markets were weak and sample corn here was ½@1c lower. Cables were ½d off. Argentine shipments were 458,000 bu, against 178,000 bu a year ago. Receipts were 432 cars here, with 394 cars inspected yesterday. Cash sales were 80,000 bu.

Oats Lower at the Close.

Oats closed ¼ to ⅜@⅝c lower. The weakness in corn and scattered selling by local traders and commission houses caused the easier tone. After the start there was no good support in evidence. The cash market was steady to ⅛c lower and sales were 175,000 bu. Country offerings were moderate. Receipts here were 153 cars, with 153 cars estimated for today. Primary points had 626,000 bu, compared to 302,000 bu a year ago.

Hog Arrivals Enormous.

Hog receipts were unexpectedly liberal, local arrivals being 43,000, with 79,200 at western points, compared to 57,000 a year ago. The lower prices at the yards as the result of the big run had a bearish effect on the speculative list, and the tone was weak. Offerings, however, were not particularly large, the lack of new buying being mainly responsible for the easier tone. Pork closed steady to 2½c up; lard, unchanged; and ribs 5@7½c lower. Liverpool prices were generally lower, bacon being 6d off to 6d up; lard, 3d off; and hams 6d lower. Stocks of cut meats at the five principal packing centers in the west are only about one-half the quantity in store a year ago. The cash trade is moderate. Receipts were 20 cars and shipments 76 cars.

Less Demand for Rye.

The demand for rye was not so urgent as of late and the market acted heavy. May was offered at 80c. No. 2 was quoted 80c, No. 3 78@80c, and No. 4 65@70c. Receipts were estimated at 2 cars.

Barley was firmly held. Malting was quoted 67@70c, mixing 62@66c, and screenings 40@ 64c. Receipts were estimated at 41 cars.

Flaxseed was unchanged. No. 1 northwestern closed at $2.15½ and No. 1 southwestern, $2.05½. Receipts, 1 car.

Timothyseed was quiet. March was offered at $4.25. Country lots, $2.75@3.60. Cloverseed was unchanged. March closed nominally at $14.00. Country lots, $9.00@ 13.50.

Range of Active Futures.

WHEAT.

	Open.	High.	Low.	Closing. Feb. 4.	Feb. 3.
May	1.00⅝-10	1.10⅝-¼	1.00⅝-¾	1.09¾-¼	1.10¼
July	1.00⅝	1.00⅝-¾	1.00	1.00⅛	1.00⅝
Sept	90⅝	90⅝	90	90	90⅝

CORN.

May	65⅝-¾	66¼	65⅝	66-¼	66⅝
July	65⅝-¾	65⅝-¾	65¼	65⅜	66⅛
Sept	60⅝	60⅝	60¼	60⅜	60⅝

OATS.

May	46⅝-¾	46¾	46¼	46¼	46⅝-¾
July	39¾-¼	39¾-¼	39¼	39¼	39¾
Sept	40⅜	40⅜	40⅛	40⅛	40½

MESS PORK.

May	21.90	21.92½	21.80	21.75	21.77½
July	21.75	21.77½	21.60	21.67½	21.67½

LARD.

May	11.90	12.02	11.90	11.97½	11.97½
July	11.55	11.62	11.52½	11.55	11.57½

SHORT RIBS.

May	11.57½	11.67½	11.57½	11.60	11.65
July	11.37½	11.47½	11.35	11.37½	11.45

Prices at Outside Markets.

WHEAT.

	May				July	
	High.	Low.	Close.	High.	Low.	Close.
New York	1.07⅝	1.07	1.07	1.07⅝	1.07	1.07⅛
St. Louis	1.09⅛	1.08⅛	1.08⅛	99¾	99¼	99¾
Winnipeg	1.09⅛	1.08⅛	1.08⅛	1.07⅛	1.06⅛	1.06⅝
Duluth	1.11	1.10	1.10⅛			
Minneapolis	1.09⅝	1.08⅝	1.09	1.10	1.09⅛	1.09⅝
Kansas City	1.05⅝	1.04⅞	1.05	1.04⅝	1.04	1.04⅝
Toledo	1.05⅝	1.04⅝	1.05	1.04⅝	1.04	1.04⅝
Baltimore	1.07⅜	1.07	1.07⅜			

CORN.

New York	72⅝	72⅝	72⅝	72⅞	72⅝	72⅞
St. Louis	67	66¾	66¾	67	66¾	66¾
Kansas City	60⅝	60¼	60¼	60⅝	60¼	60⅝

Grain Inspection.

	No. 2 or Standard.	Better.	No. 3.	Grade.	Low	Total.
Winter wheat				2	1	3
Spring wheat					3	3
Corn				27	27	54
Oats	1	33	7	74	43	158
Rye					1	1
Barley				12	21	33
Totals	12	33	150	469	657	

Inspected out from store: Wheat—No. 1 northern, 4,130 bu. Corn—No. 3 mixed, 12,600 bu. Oats—Standard, 16,264 bu. Loaded from unlicensed elevators: Wheat—No. 2 hard, 8 cars; No. 2 red, 5 cars; No. 1 northern, 3 cars. Corn—No. 2 yellow, 27 cars; No. 3 yellow, 70 cars; No. 4 yellow, 40 cars; No. 2 white, 18 cars; No. 2 mixed, 14 cars; No. 3 mixed, 20 cars; No. 4 mixed, 3 cars. Oats—No. 3 white, 2 cars; No. 4 white, 11 cars; No. 2 mixed, 2 cars; white clipped, 7 cars; purified, 1 car; No. 3 mixed, 5 cars.

Daily Indemnities.

	Ups.			Downs.		
Wheat—	High.	Low.	Close.	High.	Low.	Close.
May	1.10	1.09⅝	1.09⅝	1.09¾	1.09¼	1.09⅜
July	1.00⅜	1.00¼	1.00⅜	99⅞	99⅝	99⅞
Corn—						
May	66⅜	66¼	66⅜	66¾	66¼	66⅝
July	66⅜	66⅛	66⅛	66	65¾	66
Oats—						
May	46⅝	46¼	46¼	46	45¾	46

Weekly Indemnities.

	—Next week—	
Wheat—	Ups.	Downs.
May	1.12¾	1.00⅛
July	1.03⅛	97⅛
Corn—		
May	67⅛	64⅞
July	67⅛	64⅞
Oats—		
May	47	45¼
July	44	42¾

Cash Grain Transactions.

FLOUR—Steady; winter patents, jute, $5.00@ 6.00; straight, jute, $5.40@5.50; clear, jute, $4.50@ 4.75; spring wheat, special brands, wood, $6.85; Minnesota hard spring, jute, $5.30@5.40; Minnesota hard spring, straight, export bags, $5.20@ 5.30; first clears, $4.50@4.60; second clears, $3.50@ 3.60; rye mixes, $4.60@4.70; soft winters, straight, $4.60@4.70; hard winters, straight, $4.60@4.70; spring patents, wood, $6.85; hard winter patents, jute, $5.40@5.50; clear, jute, $4.50@ 4.75; spring wheat, special brands, wood, $6.85; Minnesota hard spring, jute, $5.30@5.40; Minnesota hard spring, straight, export bags, $5.20@ 5.30; first clears, $4.50@4.60; second clears, $3.50@ 3.60; rye mixes, $4.60@4.70; soft winters, straight, $4.60@4.70; hard winters, straight, $4.60@4.70; spring patents, wood, $6.85; hard winter patents, jute, $5.40@5.50; clear, jute, $4.50@4.75; spring wheat, special brands, wood, $6.85; Minnesota hard spring, jute, $5.30@5.40; Minnesota hard spring, straight, export bags, $5.20@5.30; first clears, $4.50@4.60; second clears, $3.50@

TREND OF TRADE IS SATISFACTORY

Break in the Weather Causes Better Buying in All Retail Lines.

PREPARING FOR SPRING.

Activity in Country as Well as the City Gives an Encouraging Outlook.

In its weekly review of Chicago trade Dun's Review, published today by R. G. Dun & Co., will say:

"The course of business generally reflects steadiness in operations and a satisfactory accumulation of new demands in the prominent industries. Bank statements this week impart strength to the general situation by their exhibit of gains in both deposits and discounts and the evidence of ample resources to meet needs of an expanding activity.

"With the liquidation in securities the direction of the money market is easier, and a reduced cost of borrowing will promote wider effort in manufacturing and new enterprises.

"Movements of commodities again approach normal proportions and transportation returns disclose sustained gains in gross earnings, indicating that recovery from recent adverse conditions permits satisfactory passing of the Chicago roads.

Retail Lines Show Activity.

"The more seasonable weather has brought better buying in the leading retail lines here and at the interior. Winter stocks of general merchandise have undergone adequate reduction, and this favorable factor encourages increasing numbers of visiting buyers to attend the wholesale markets.

"Higher prices for some staples occasion little objection, their scarcity being apparent, and the bookings make a high exhibit for spring and summer textiles, footwear, clothing, cloaks, and suits, and house furnishings.

"The markets for breadstuffs have been fairly active. Quotations are surprisingly well sustained and, despite heavier crop marketings, the stocks here disclose further depletion in the principal cereals.

Farmers Are Getting Busy.

"Agricultural reports indicate that conditions are shaping favorably for early spring farm work, and there is now strong buying of implements and plantation needs. Thawing as yet has caused little injury to growing wheat and rye.

"The markets for raw materials maintain strength in both demand and prices, and at the rate of consumption supplies are unlikely to become burdensome. New contracts in pig iron, steel, and cars assure muc hforward employment of capacity and hands, and there is wider interest in machinery, electrical outputs, metal, wood, and leather working. Hides vary less in quotations, while lumber exhibits much firmness for future deliveries.

Grain Movements for Week.

"The total movement of grain at this port, 8,648,839 bushels, compares with 6,580,733 bushels last week and 7,660,032 bushels a year ago. Compared with 1909 receipts increased 48.7 per cent and shipments decreased 18.8 per cent. Flour receipts rose to 215,002 barrels, against 167,106 barrels last week and 156,750 barrels a year ago. Shipments were 158,072 barrels, against 92,932 barrels last week and 135,938 barrels in 1909.

"Live stock receipts, 231,285 head, compare with 238,238 head last week and 216,723 head last year. Receipts of hides were 4,008,815 pounds, against 3,516,409 pounds last week and 3,305,955 pounds in 1909. Receipts of wool, 297,347 pounds, compare with 56,601 pounds last week and 206,100 pounds last year.

"Lumber receipts were 33,707,000 feet, against 28,212,000 feet last week and 39,279,400 feet a year ago.

Comparative Showing of Prices.

"Compared with the closings a week ago, cash prices are unchanged in flour and choice cattle, but lower in corn, 1 cent a bushel, and wheat, 1¾ cents, and are higher in oats, ¼ cent a bushel, ribs, 10 cents a hundredweight, lard, 17½ cents a tierce, hogs, 20 cents a hundredweight, sheep, 35 cents, and pork, $1 a barrel.

"Bank clearings, $267,236,872, are 3.5 per cent under those of the corresponding week last year, and compare with $220,223,175 in 1908.

"Failures reported in the Chicago district number 36, against 31 last week, 24 in 1909, and 32 in 1908. Those with liabilities over $5,000 number 7, against 7 last week, 8 in 1909, and 6 in 1908."

Quietness in General Trade.

New York, Feb. 4.—Bradstreet's tomorrow will say:

"Trade in general displays a certain degree of quietness, not, by the way, unusual at this, a between seasons period; but in several quarters there is a greater disposition to act conservatively in the matter of purchases. For one thing, the agitation for lower prices tends to the belief that quotations may recede to more attractive levels, and at the same time some large interests seem to fear inimical action from the federal authorities at Washington.

"There is some uneasiness over labor matters, demands actual and prospective for higher wages being plentiful. In some cases increased wages have been granted, but the chief interests, the railways, do not see their way clear to allow employes' requests. All in all the outlook for distributive trade is good, though demand naturally shows a relative recession from the high marks established in December.

"Business failures for the week ended Feb. 3 in the United States were 242, against 295 last week, 286 in the like week of 1909, 272 in 1908, 198 in 1907, and 204 in 1906."

Spring Outlook Promising.

R. G. Dun & Co.'s Weekly Review of Trade tomorrow will say:

"Industrial and mercantile conditions, though irregular, on the whole are satisfactory, with promising spring outlook. The event of this week has been the great weakness in securities. The failure record has been greatly expanded in amounts involved during the last month, but the record seems worse than it really is because its big total of liabilities is due to a handful of large defaults, chiefly by brokerage firms. The record, nevertheless, has necessarily a depressing effect. It is difficult, however, to discover any material falling off in the volume of trade, although it is undoubtedly true that there is less of the tremendous push of two or three months ago.

"Large sellers of cotton, woolen, and worsted fabrics have named the closest prices for fall deliveries that have been known in the dry goods trade for some years, and they are getting business in good volume, principally on well known staples of quality. In the jobbing markets the trade for the week has been more active."

Bank Clearings of the Week.

Bradstreet's bank clearings report for the week ending Feb. 3 shows an aggregate of $3,108,275,000, as against $3,907,711,000 last week, and $3,202,961,000 in the corresponding week last year. The following is a list of the cities:

	Pct. Inc.	Pct. Dec.
New York		19.8
Chicago		2.0
Boston		11.1
Philadelphia		10.8
St. Louis		0.3
Pittsburg		10.2
Kansas City		15.8
San Francisco		22.8
Baltimore		5.4
Cincinnati		
Minneapolis		22.9
New Orleans		10.1
Cleveland		8.2
Detroit		21.2
Louisville		1.7
Milwaukee		14.2
Omaha		
Los Angeles		19.3
St. Paul		10.2
Seattle		24.2
Portland		
Denver		
Buffalo		
Indianapolis		
Spokane Wash.		
Providence		
Portland, Ore.		
Richmond		
Albany		
Washington, D. C.		
St. Joseph		
Salt Lake City		
Columbus		
Memphis		1.3
Atlanta		19.4
Tacoma		17.4
Savannah		10.5
Toledo, Ohio		
Rochester		12.0
Hartford		18.4
Nashville		20.1
Des Moines		9.1
Peoria		26.5
New Haven		9.3
Sioux City		19.4
Norfolk		10.0
Grand Rapids		1.3
*Syracuse		28.1
Evansville		
Birmingham		17.2
Springfield, Mass.		12.7
Portland, Me.		9.1
Augusta, Ga.		1.8
Dayton		45.5
Oakland, Cal.		14.3
Worcester		11.5
Jacksonville, Fla.		44.3
Wichita		46.0
Wheeling, W. Va.		10.5
Knoxville		37.3
Little Rock		.5
Chattanooga		13.8
Charleston, S. C.		9.3
Mobile		14.4
*Wilmington, Del.		17.1
Lincoln, Neb.		16.0
Wilkesbarre		12.7
Topeka		7.4
Davenport		8.0
Oklahoma		53.0
Fall River		13.7
Kalamazoo, Mich.		34.3
Sacramento		35.5
Springfield, Ill.		16.0
Helena		19.2
Fort Wayne		22.4
Cedar Rapids, Ia.		27.4
New Bedford		37.5
Columbia, S. C.		24.8
Macon		13.5
Youngstown		23.2
Lexington		113.2
Fargo, N. D.		27.2
Akron		18.5
Rockford, Ill.		24.7
Erie, Pa.		20.7
Sioux Falls, S. D.		30.1
Canton, O.		32.7
Quincy, Ill.		20.0
Bloomington, Ill.		30.6
Lowell		1.8
Binghamton		1.9
*Chester, Pa.		
South Bend, Ind.		9.9
Decatur, Ill.		20.1
Springfield, O.		9.1
Vicksburg		16.9
Fremont, Neb.		31.3
Mansfield, O.		46.8
Jacksonville, Ill.		3.7
†Jackson, Miss.		4.8
†Houston		0.3
†Galveston		4.8
Duluth		
*Scranton		

*Last week's. †Not included in totals because comparisons are incomplete. ‡Not included in totals because containing other items than clearings.

LORIMER NOT TO HEAD BANKS; WILL A. J. GRAHAM? HE SAYS NO.

New La Salle Financial Institutions to Bind Together Politicians, According to Current Report.

Senator William Lorimer's banking ventures, the La Salle Street Trust company and the La Salle Street National bank, with a combined capital of $2,000,000, are to be supported by a number of Illinois congressmen as a means of binding their business and political interests closer together, according to reports current yesterday.

While a head for the institutions has not been announced yet, it was understood that Senator Lorimer's two sons, William L. Lorimer Jr. and Leonard Lorimer, will have positions in the banks. It was said Senator Lorimer was not to be president of the banks.

In view of the fact that Senator Lorimer's daughter is engaged to be married to a son of Andrew J. Graham, a report was circulated that Mr. Graham was to be president, or at least a director. Graham denied this report emphatically.

William Lorimer Jr. would neither confirm or deny the report that Graham was to be associated with the management of the banks.

IN THE BOSTON STOCK MARKET.

BOSTON, Mass., Feb. 4.—[Special.]—The Boston market was irregular and excited today, but the changes were not particularly large. The feature was the first appearance of Indiana on the regular board, where it has been listed. It was left to itself for a while, then marked up a couple of points to 38. Lake, irregular at first, was quoted lower than it closed last night, but it soon grew better, and in the early afternoon went to 72, from which point it reacted a little. The demand for Lake seemed evident even on all reactions. Other mining stocks had varied changes. The weak one of the day was Centennial, which dropped to 22. A day or two ago it was 28. Call money, 3½@5 per cent; time loans, short date, 4½@5 per cent; time loans 3 months, 4½@5 per cent; time loans, year, 4½@4½ per cent.

MINING STOCKS.

	Shares.	Open.	High.	Low.	Close.
Adventure	370	8¾	9	8¾	9
Allouez	250	43	43	42	42½
Amal. Cop.	1,628	70¾	71¼	70¼	70¾
Am. Zinc	750	28¾	30¼	28¾	30¼
Atlantic	70	5	5	5	5
Batopolis	100	3¼	3¼	3	3
Boston Con.	570	17¼	18	17¼	18
Boston & Corbin	730	18¾	18¾	18¼	18¾
Butte & Bal.	75	9½	10	9½	10
Butte Coal'n	1,329	23¼	24¼	23¼	24
Cal. & Ariz.	20	70	70	70	70
Cal. & Hecla	626	620	620	620	620
Centennial	1,300	23	23	22	23
Copper Range	1,755	70¼	71¼	70¼	70¾
Daly-West	120	8¼	8¼	8¼	8¼
East Butte	648	9¾	10	9¾	10
Elm River	100	1¼	1¼	1¼	1¼
Franklin	806	18½	19¾	18½	19¾
Giroux	2,470	9¾	10	9¾	9¾
Granby	225	28	28	27	27
Greene Can.	895	9	9¼	9	9
Hancock	55	23	24	21½	23
Helvetia	200	4¾	4¾	4¾	4¾
Indiana Cop.	1,415	32½	38	32½	37½
Isle Royale	215	21	22	20¾	21½
Kerr Lake	960	8¼	8¾	8¼	8¾
Keweenaw	215	4½	4¾	4½	4¾
Lake Copper	6,930	67¾	72½	67¾	68¼
La Salle	751	15	15	15	15
Mass. Mng.	280	6¾	6¾	6¾	6¾
Miami	2,316	23	23¾	22½	23
Mohawk	591	64	66	64	64½
Nev. Con.	200	21	21¾	20¾	20¾
Nipissing	4,400	9¾	10	9¾	9¾
North Butte	4,400	32¾	33¼	31	33¼
North Lake	4,041	15½	16¼	15¼	16¼
Ojibway	125	1¾	1¾	1¾	1¾
Old Colony M.	50	1¾	1¾	1¾	1¾
Old Dom.	495	42	42	40	41
Osceola	1,232	140	150	145	146
Parrot	1,100	19¾	20	19¾	20
Quincy	175	82	83	81½	81½
Ray Con.	1,112	21¾	22	21¼	21
Santa Fe	450	2¼	2¼	2¼	2¼
Shannon	577	14	15	14	14¼
South Butte	75	3	3	3	3
Sup. & Boston	750	13¾	13¾	13¾	13¾
Sup. Copper	200	51½	52	50	51½
Sup. & Pgh.	242	13¾	13¾	13¼	13¾
Tamarack	180	64	64	63	63
Trinity	20	8¾	9¼	8¾	8¾
U. S. Smelters	2,620	44½	45¼	43	44
Do pfd	25	90¾	90¾	90¼	90
Utah Con.	190	4	4¼	4	4¼
Utah Con.	886	39¼	39¾	38	38¾
Utah Copper	1,116	46	47	44½	46¾
Victoria	50	4¼	4¼	4¼	4¼
Winona	80	10	10	10	10
Wolverine	20	138	138	138	139

MISCELLANEOUS STOCKS.

Am. Agl. Chem.	60	41½	42	41½	42
Do pfd	27	101½	102	101½	101¾
Am. Pneu. Svc.	350	7¾	7¾	7¾	7¾
Do pfd	20	20	20	20	20
Am. Tel. & Tel.	2,050	135	135¾	135	135¾
Bost Boat. Land.	235	5	5	5	5
Edison	15	245	245	245	245
Mass. Gas.	120	77¾	78¼	77¾	78
Do pfd	75	85¼	85¼	85¼	85½
Mex. Tel.	1	2½	2½	2½	2½
N. E. Tel.	6	135¾	135¾	135¾	135¾
Pullman Co.	96	150	150	150	150
Seattle Elec. pfd.	5	105	105	105	105
Swift	225	103¾	103¾	103¼	103¾
United Fruit	200	117½	117½	117½	117½
United Shoe	1,407	65	65	63¾	64
Do pfd	115	29½	29¾	29¼	29½
U. S. Oil	225	34¾	35	34¾	35
Boston & Alb.	85	232	233	232	232
Boston & Maine.	10	149	150	149	150
Boston Elev.	51	129¾	130	129¾	130
Bost. Hob.	50	15	15	15	15
Do pfd	2	74	74	74	74
Mass. Elec.	200	17	17	17	17
N. Y., N. H. & H.	471	137	138¾	137	138¾
Old Col. R. R.	21	196	196	195	195
West End St. R. R. pfd.	18	108	108	108	108

WILL LECTURE ON THE BIBLE.

Prof. Olaf A. Toftteen of Western Theological Seminary to Deliver Series of Addresses in Grace Church.

The Rev. Dr. Olaf A. Toftteen, professor of Old Testament at the Western Theological seminary of Chicago, is to deliver a series of addresses at Grace church, Wabash avenue and Fifteenth street, on the Wednesday evenings of Lent, beginning next Wednesday at 8 o'clock. The dates and subjects follow:

March 9—Geology and the bible.
March 16—Archaeology and the bible.
March 23—Magic worship and the bible.
March 30—Nature worship and the bible.
April 6—Animal worship and the bible.
April 13—Development of the idea of God.
April 20—Development of man, according to the bible.

The lectures are free and every one is invited, especially those who are interested in the solution of the problems of the Old Testament.

PLANS NEW FINANCIAL HOUSE

Homer McCoy Proposes $5,000,000 Securities Corporation.

TRACTION PAYMENTS TO CITY

Railways Company in Three Years Turns Over $2,554,760.

Homer McCoy of McCoy & Co. is planning to organize a securities corporation which may develope into a private bank. It is to occupy a somewhat different field from most of the companies now engaged in financing in whole or in part industrial propositions. It is Mr. McCoy's plan to organize a company with a paid in capital of roundly $5,000,000 for the purpose of assisting to completion industrial enterprises in different parts of the country. The firm of McCoy & Co. has been for a number of years in the bond business, though some changes in the firm were made within the last year.

It is probable that the firm's capital of $1,000,000 will be turned into an interest in the new corporation forming the basis of the larger concern. Later the business of Clark L. Poole & Co. may be merged in timber land securities.

London Money Easier.

In discussing the money market in London, the Statist, under date of Jan. 22, says:

"Upon the whole, the probability appears to be that money will be abundant and cheap for a considerable time to come and therefore a most favorable opportunity will be offered to the joint stock banks to increase their reserve. We understand that some of them have taken a portion of the gold which was offered in the open market on Monday last.

"There is no scramble for the metal now. The price is normal. Nobody can foresee what the autumn may bring with it. Therefore it is the part of good management to provide for the fore-unseeable. In any event, it looks as if it would be possible for good provision to be made against the autumn.

"As we have been reminding our readers, the Bank of France will have to be paid off and it is always possible that a French demand for gold will arise. It is likewise possible that Russia may resume the purchasing of gold, which it dropped in the autumn. With these two exceptions, however, it does not look now as if there will be much competition for the gold offering in the open market in London for a considerable time to come.

"It is now possible, also, that America may have to send gold to London, but is not probable. Now that speculation is checked in New York and there has been a considerable decline in quotations, really good American securities are to be had at such tempting prices that we have no doubt there will be a large investment in American securities. Doubtless also America will borrow on a considerable scale both here and in Paris.

Bank Statement Forecast.

Known movements of money for the week indicate the New York banks gained $5,682,000 in cash. They gained from the interior $6,894,000, but lost $711,000 to the subtreasury.

Chicago Currency Movements.

Receipts and shipments of currency by the principal receiving and shipping banks of Chicago in the month of January showed an excess of $2,335,014 in receipts over shipments. The movement was not extraordinary but normal, indicating the usual return flow of funds at this season of the year. The shipments were $7,381,731, and the receipts $9,737,645.

As pointed out yesterday, the national banks are receiving a relatively heavy volume of currency and deposits from the country.

J. J. Mitchell More Optimistic.

John J. Mitchell, president of the Illinois Trust and Savings bank, returned yesterday from New York. He said he found considerable improvement in sentiment on Wall street. Prices were regarded as being sufficiently low to invite investment. As to the Washington situation, it was not, he said, what could be wished, but still was not regarded so unfavorably as ten days ago.

City Gets $2,554,760 Compensation.

During the last three years the Chicago Railways company paid to the city of Chicago in compensation $2,554,760. This represents the 55 per cent of the company's net receipts to which the city is entitled. For the year ended Jan. 31, 1910, the compensation was $801,555. By months this is shown as follows:

1909.	Paid to city.
February	$ 71,207
March	70,223
April	71,707
May	72,710
June	75,084
July	78,192
August	80,670
September	71,096
October	74,000
November	56,420
*December	58,450
*January, 1910	51,100
Total	$801,555

*Estimated.

For three years the compensation paid to the city of Chicago was as follows:

Year ended Jan. 31, 1908	$ 888,015
Year ended Jan. 31, 1909	864,290
Year ended Jan. 31, 1910	801,555
Total	$2,554,760

The figures indicate the Chicago railways company pays into the city treasury more compensation than any other local public utility corporation.

The decrease in the city's share for 1909 compared with the previous years is due to the fact that in that interval over $19,000,000 was expended by the company and added to its capital account. Upon this amount the company is entitled to receive 6 per cent interest. Consequently, the larger the capital account, the smaller for the time being will be the net receipts available for division between the company and the city.

Although the company's fixed charges because of the addition of $19,000,000 to its capital account is $950,000 in excess of two years ago, the beginning of the rehabilitation period, nevertheless, the city's proportion of the net receipts has diminished but $600,000. This is due in part to the fact that the company's rehabilitation has been accomplished without waste, and to the further fact that the gross receipts have rapidly increased.

Increase in Local Savings.

Savings deposits of the state banks of Chicago on Feb. 1 are reported to have been $171,000,000, against roundly $166,000,000 on Nov. 17, 1909.

Dividend Declared.

The United States Cast Iron Pipe and Foundry company declared regular quarterly dividend of 1¾ per cent on its preferred stock, payable March 1 stock of record Feb. 19.

Money and Exchange.

Money in Chicago steady at 4½@5½ per cent on commercial paper and local collateral loans, 4½ per cent on call and 5@5½ per cent over the counter.

Foreign exchange was weak in Chicago at the following quotations:

Sterling—	Demand.	Sixty days.
Actual	485¾	482¾
Commercial	485¼	482¾
Paris francs—		
Actual	5 18¼	5 20
Commercial	5 18¾	5 20¼
German marks—		
Actual	95 3-16	94 7-16
Commercial	94 15-16	94 5-16

New York exchange sold in Chicago at 15c discount before and 10c discount after clearings.

Clearings in Chicago were $44,407,743.

Short Term Note Quotations.

Company.	Interest.	Maturity.	Bid.	Asked.
At. Coast Line R. R.	5	Mch. 1, 1910.	100	100¼
Louis. & Nash R. R.	5	Mch. 1, 1910.	100	100¼
C. C. C. & St. L. R. R.	5	June 1, 1911.	100¼	100¾
Kas. C. Ry. & L. Co.	5	Sep. 1, 1912.	98½	97½
Lack. Iron & Steel Co.	6	Mch. 1, 1910.	100	100 3-16
Mo. K. & T. R. R.	5	Jan. 1, 1910.	100	100¼
N. Y. N. H. & H. R. R.	6	Jan. 2, 1912.	101¾	101¾
Nor. & West Ry. Co.	6	May 1, 1910.	100	100¼
North American Co.	5	May 1, 1912.	99¾	99¾
Pennsylvania R. R.	6	Mch. 15, 1910.	100	100¼
St. L. & San F. R. R.	4	Feb. 1, 1912.	90¼	90¾
Tidewater Co.	6	June 1, 1913.	101¼	101¾
West. El. & Mfg. Co.	5	Aug. 1, 1910.	101¼	101¾

Street's Stable Car Affairs.

Herman Grossman, president of Street's Western Stable Car line, issued the following concerning the position of the company:

"Having been requested by a number of stockholders to refute some of the ridiculous rumors that have been going the rounds of La Salle street for the last few days, I want to say that the financial condition of this company is just as good as it ever was, and, in fact, better.

"On account of the recent refunding of our indebtedness of $2,000,000 of first mortgage bonds, which were bought and paid for on June 14, 1909, our payments have become so easy that they cannot possibly be a menace to the company.

"These bonds will be paid off and in eighteen years we will not owe a dollar. If we could sell the assets of our company at a fair price as a going concern and pay off our indebtedness there would be enough money left to pay each share of stock $75.00.

"Business of the company is normal, and our earnings for the year 1909 show about the same as they were for 1908, which showed about 4½ per cent on the common stock.

"The company operates about 8,000 cars, and at the present time there is a good demand for its equipment."

Railroad Earnings.

CHICAGO AND EASTERN ILLINOIS.

December—	1909.	Increase.
Mileage	905.08	
Total operating revenue	$1,046,620	$ 65,799
Total operating expense	730,088	44,622
Net operating revenue	$ 316,624	$ 21,176
Outside op. (debit)	1,253	*90
Total net revenue	$ 314,350	$ 21,270
Taxes	20,041	17,483
Operating income	$ 294,309	$ 3,786
July 1 to Dec. 31—		
Total operating revenue	$6,018,725	$ 660,775
Total operating expense	3,886,663	136,810
Net operating revenue	$2,122,062	$ 523,965
Outside op. (debit)	8,480	*82
Total net revenue	$2,113,582	$ 524,048
Taxes	182,041	66,926
Operating income	$1,931,540	$ 457,121

WISCONSIN CENTRAL.

November—		
Mileage	1,029.94	7.20
Total operating revenue	$ 715,551	$ 125,002
Total operating expense	504,999	94,946
Net operating revenue	$ 210,618	$ 30,252
Outside oper. (net)	997	674
Total net revenue	$ 211,286	$ 30,826
Taxes	82,700	*835
Operating income	$ 182,486	$ 31,665
July 1 to Nov. 30—		
Total operating revenue	$3,675,486	$ 366,672
Total operating expense	2,821,882	246,421
Net operating revenue	$1,356,606	$ 120,251
Outside oper. (net)	4,340	734
Total net revenue	$1,357,946	$ 120,980
Taxes	144,645	*1,897
Operating income	$1,213,301	$ 122,883

SOO LINE.

December—		
Mileage	2,494.77	186.31
Total operating revenue	$1,589,796	$ 428,008
Total operating expense	692,877	113,251
Net operating revenue	$ 896,918	$ 314,752
Outside operating, net	6,690	571
Total net revenues	$ 905,098	$ 315,324
Taxes	80,683	41,829
Operating income	$ 822,926	$ 317,253
July 1 to Nov. 30—		
Total operating revenue	$7,349,841	$1,380,029
Total operating expense	5,368,599	352,635
Net operating revenue	$3,981,241	$1,027,993
Outside operating, net	109,665	42,295
Total net revenues	$4,090,906	$1,070,288
Taxes	482,704	14,678
Operating income	$3,658,202	$1,055,907

*Decrease.

General Chemical Earnings.

The General Chemical company reports for the fiscal year ended Dec. 31, 1909, as follows:

		Increase.
Net profits	$2,190,602	$911,854
Fire insurance res.	60,000	
Bal. for dividend	2,130,602	911,854
Preferred dividend	705,000	45,000
Common dividend	266,412	
Miscellaneous deduct.	570,048	134,196
Surplus	767,892	772,718
Previous surplus	3,189,019	35,714
Total surplus	3,956,851	767,852

By the stock dividend of March 15 this surplus will be further reduced to $3,215,821.

General Financial News.

Lee, Higginson & Co. are offering $2,350,000 Canadian Car and Foundry company, Ltd., first mortgage 6 per cent gold bonds at 102¼ and interest, yielding 5.80 per cent. The issue is callable at 110 per cent and accrued interest on Dec. 1, 1919, or any interest date thereafter, or in part for sinking fund purposes only on any Dec. 1 after 1911 at 110.

Stockholders of the Fiske Rubber company have voted to increase the capital from $600,000 to $4,000,000, divided severally between preferred and common shares.

President Preston of the United Fruit company says, concerning the dividend question: "No thought is being given by the directors to any present increase in our rate of dividend from 8 per cent to 10 per cent, and no change will be made, at least until we have before us the approximate results of our full fiscal year, only one-third of which has now been completed."

Directors of the North Butte Copper company will meet this month for the purpose of taking action on the dividend. According to Wall street gossip, it is regarded as practically certain that the rate will be cut to perhaps 50 cents a share for the quarter. For some time the company has been paying $1 a share quarterly.

Proposed Lorimer-Moxley Bank.

The proposed Lorimer-Moxley bank occasioned some gossip in La Salle street. But political banks are not looked upon there with favor. This is based on experience as demonstrated in the career of one or two institutions which never prospered. It would be possible for a political bank to get some political money, and yet state and county funds require for their proper handling and safeguarding banks of considerable resources.

Chicago Securities.

On the local stock exchange Sears-Roebuck common dropped below 150, but rallied fractionally at the close. There are no new phases in the business of the corporation.

The pool in Illinois Brick was again obliged to support the stock. The price declined to 76, but closed 3 points above that figure. Commonwealth Edison worked a little lower. The stock is ex-dividend and ex-rights about 3 points. American Can shares were steady. Street's Stable Car common was also steady.

Sales on the Exchange.

The following were the sales on the Chicago stock exchange yesterday:

	Shares	Open.	High.	Low.	Close.
American Can	200	10¾	10¾	10¾	10¾
Do pfd	200	14	14	14	14
Am. Telephone	100	135½	135½	135½	135½
Booth Fisheries	50	3¾	3¾	3¾	3¾
Do pfd	265	61½	61¾	61	61
Chicago Brewing	500	1	1	1	1
Chi. Pneu. Tool	40	40	40	40	40
Chi. Rys., ser. 2	60	20	20	20	20
Do series 3	12	10	10	10	10
Chi. Telephone	4	128	128	128	128
Chi. Title & Tr.	215	148	149¾	148	148½
Comm.-Edison	78	115¾	116¼	115¼	115½
Corn Prod. Ref.	100	17¾	17¾	17¾	17¾
Diamond Match	144	103¾	104	103¾	103¾
Illinois Brick	471	77	79½	76	79
National Carbon	25	107	107	106½	106½
People's Gas	263	107¾	108	107	107¾
Quaker Oats rets.	32	171	171	171	171
Quaker Oats	25	172	172	172	172
Sears-Roebuck	1,902	151½	151¾	149¾	150¾
Do pfd	260	121	121	121	121
So. Side Elevated	25	81¾	81¾	81¾	81¾
Street's St. Car	806	30¾	30¾	29¾	30
Swift & Co.	725	104	104¾	103½	104¼
United Boxboard	125	10¾	10¾	10¾	10¾

BONDS.

$1000 Armour & Co. 4½s	92¾	1000 Tool Co.	84¼
5000 Chi. City Ry. 5s	102½	1000 Commerc'l Gas 6s	102¾
1000 Chi. Pneu.		4s	88

TREASURY STATEMENT.

Washington, D. C., Feb. 4.—The condition of the treasury at the beginning of business today was as follows:

TRUST FUNDS.

Gold coin	$864,968,869
Silver dollars	485,301,000
Silver dollars of 1890	3,882,000
Silver certificates outstanding	485,301,000

GENERAL FUND.

Standard silver dollars in general fund	$ 5,742,971
Current liabilities	88,541,186
Working balance in treasury offices	22,724,042
In banks to credit to treasury of U. S.	35,357,283
Subsidiary silver coin	30,065,398
Minor coin	1,195,27
Total balance in general fund	$1,793,734

SECRETARY NAGEL TO SPEAK.

Head of Department of Commerce and Labor Will Make Address at Industrial Club Dinner.

Executives of a number of large industrial corporations and of railway systems in all sections of the country are expected to attend the dinner of the Industrial club of Chicago, to be held at the Congress hotel on the evening of Feb. 17. Charles Nagel, secretary of the department of commerce and labor, will speak on "The Federal Control of Corporations." This is the second of the course of dinners given during the winter by the Industrial club. About 250 are expected to attend.

Matches Prove Fatal to Child.

Vlola Swanson, 2 years old, died yesterday from injuries she received earlier in the day while playing with matches at 3042 South Forty-second court.

STOCKS HIGHER AT CLOSING

Active Issues Advance After Day of Bearish Influences.

SHORT COVERING IS HELP.

Gain in Cash by Local Banks Feature in Financial Operations.

[NEW YORK TIMES FINANCIAL LEADER.]

New York, Feb. 4.—[Special.]—There were repeated today, but in a half-hearted fashion, the tactics adopted on Thursday by bearish speculators to depress prices on the stock exchange. In the early trading drives against individual shares forced them, in some cases, to levels below those attained on Thursday, but as a rule, wherever selling of a speculative kind appeared support was forthcoming, and was followed by a suspension of operations or by quick rallies.

In the later trading a considerable amount of investment buying, affecting the better class of stocks, made its appearance, and this, together with the obvious failure of attempts to provoke liquidation, led to a volume of short covering, which lifted prices in all directions and left the list at the close of trading higher by substantial fractions than it was on Thursday night.

Several Factors in Market.

Several matters of interest came to light. It became known that, in spite of the recent unsettlement of the financial markets, the Hudson companies had, through their bankers, successfully floated an issue of notes which has provided ample funds for the completion of the systems of works as originally projected, including the line to Thirty-third street in this city and to the proposed station in the outskirts of Jersey City.

Of more general import was the review of winter wheat conditions published by the Modern Miller, which found the situation satisfactory, in spite of complaints from a limited territory of injury worked to the plant by lack of snow coverings.

Railroad earnings reported were generally of a favorable character and reflecting the great volume of business under way throughout the country was the usual weekly compilation of bank clearings, with its showing of increases of 16 per cent over the same week a year ago and of 12 per cent over the exchanges for the corresponding week in 1906.

Gain in Cash by Banks.

Preliminary estimates of currency movements of the week indicated a substantial gain in cash by local banks, the amount varying from $3,000,000 to $5,000,000 in published estimates. The liquidation in the stock market may be presumed to have offset much new financing concluded during the week, although the final showing may be affected by readjustments of loan positions between reporting and nonreporting institutions, as has been the case for several weeks. In the money market proper there were no changes of importance, the case due to stock market conditions working to

INDEX TO CLASSIFIED ADVERTISEMENTS

ACCIDENT AND LIFE INSURANCE....Col. 1, page 19
AUTOMOBILES....Col. 4, page 19
AUTO LIVERIES....Col. 4, page 19
AUCTION SALES....Col. 1, page 17
BARTER AND EXCHANGE....Col. 3, page 19
BOATS, YACHTS, ETC....Col. 1, page 17
BOOK BARGAINS....Col. 1, page 17
BUSINESS PERSONALS....Col. 2, page 17
BUSINESS CARDS....Col. 1, page 17
BUILDING MATERIAL....Col. 4, page 19
BOWL'G, BILL'D, POOL TABLES....Col. 1, page 17
BUSINESS CHANCES....Col. 2, page 19
" " " "....Col. 3, page 19
BOARDING AND LODGING....Col. 3, page 17
" " " "....Col. 4, page 17
" " " "....Col. 5, page 17
BOARD WANTED....Col. 5, page 17
CAMERAS, KODAKS, ETC....Col. 3, page 17
CANDIES AND CONFECTIONS....Col. 3, page 19
CASTOFF CLOTHING....Col. 3, page 19
CLOTHING, FURS, ETC....Col. 5, page 19
CLEANERS, DYERS, ETC....Col. 5, page 19
DANCING SCHOOLS....Col. 5, page 19
DOGS, BIRDS AND POULTRY....Col. 3, page 17
DRESSMAKING AND MILLINERY....Col. 1, page 17
DETECTIVE AGENCIES....Col. 1, page 17
FINANCIAL....Col. 1, page 19
HELP WANTED—MALE....Col. 5, page 16
" " " "....Col. 6, page 16
" " " "....Col. 7, page 16
HELP WANTED—FEMALE....Col. 7, page 16
" " " "....Col. 1, page 17
HOUSEHOLD GOODS....Col. 2, page 19
HORSES AND CARRIAGES....Col. 3, page 19
HOTELS....Col. 3, page 17
" " " "....Col. 4, page 17
INSTRUCTION....Col. 5, page 19
LAWYERS....Col. 4, page 19
LIGHT AND HEAVY MANUF'G....Col. 2, page 17
LEASEHOLDS....Col. 3, page 19
LIFE INSURANCE LOANS....Col. 4, page 19
LOST AND FOUND....Col. 2, page 17
MACHINERY AND TOOLS....Col. 5, page 19
MINES AND MINING....Col. 1, page 19
MILLINERY AND DRESSMAKING....Col. 1, page 17
IMITATION TYPEWRITTING....Col. 5, page 19
MISCELLANEOUS....Col. 6, page 19
MOTORCYCLES AND BICYCLES....Col. 4, page 19
MONUMENTS....Col. 3, page 19
MUSICAL INSTRUMENTS....Col. 5, page 19
MUSICAL AND DRAMATIC....Col. 3, page 19
OPTICIANS....Col. 2, page 17
OFFICE DEVICES....Col. 1, page 19
PATENTS, PATENT ATTORNEYS....Col. 4, page 19
PARTNERS WANTED....Col. 3, page 19
PRINTING, ENGR'G AND BIND'G....Col. 4, page 19
PERSONAL PROPERTY LOANS....Col. 3, page 19
PLUMBING, FIXTURES, ETC....Col. 3, page 19
POSTAGE STAMPS, COINS, ETC....Col. 2, page 17
PERSONAL....Col. 2, page 17
REAL ESTATE—CENTRAL....Col. 1, page 19
REAL ESTATE—SOUTH SIDE....Col. 1, page 19
" " " "....Col. 2, page 19
REAL ESTATE—WEST SIDE....Col. 2, page 19
REAL ESTATE—NORTH SIDE....Col. 2, page 19
" " " "....Col. 3, page 19
REAL ESTATE—NORTHWEST....Col. 3, page 19
REAL ESTATE—MFG. PROPERTY....Col. 3, page 19
REAL ESTATE—SUB'N—SOUTH....Col. 3, page 19
REAL ESTATE—SUB'N—WEST....Col. 3, page 19
REAL ESTATE—SUB'N—NORTH....Col. 4, page 19
REAL ESTATE—OAK PK., AUSTIN....Col. 4, page 19
" " " "....Col. 5, page 19
REAL ESTATE—SUBT. TOLLEST'N....Col. 5, page 19
REAL ESTATE—SUMMER RESTS....Col. 5, page 19
REAL ESTATE—OTHER CITIES....Col. 5, page 19
REAL ESTATE—FARM LANDS....Col. 5, page 19
" " " "....Col. 6, page 19
REAL ESTATE—COUNTRY....Col. 6, page 19
REAL ESTATE—FRUIT LANDS....Col. 6, page 19
REAL ESTATE WANTED....Col. 6, page 19
" " " "....Col. 7, page 19
REAL ESTATE TO EXCHANGE....Col. 7, page 19
REAL ESTATE LOANS....Col. 7, page 19
" " " "....Col. 8, page 19
RAILROAD TIME TABLES....Col. 7, page 18
STEAMSHIP LINES....Col. 7, page 18
SITUATIONS WANTED—MALE....Col. 2, page 16
" " " "....Col. 4, page 16
SITUATIONS WANTED—FEMALE....Col. 4, page 16
SAFES....Col. 3, page 19
STOCKS AND BONDS....Col. 1, page 19
STORE AND OFFICE FIXTURES....Col. 2, page 19
STORAGE, CARTING, FORW'G....Col. 3, page 19
SEWING MACHINES....Col. 7, page 19
SALARY LOANS....Col. 6, page 19
TO LEASE....Col. 7, page 19
TO RENT—ROOMS....Col. 2, page 17
TO RENT—HOUSEKEEP. ROOMS....Col. 3, page 17
TO RENT—HOUSES....Col. 3, page 17
TO RENT—FURNISHED ROOMS....Col. 3, page 17
TO RENT—FLATS....Col. 3, page 17
" " " "....Col. 4, page 17
TO RENT—FURNISHED FLATS....Col. 4, page 17
TO RENT—STORES....Col. 6, page 17
" " " "....Col. 7, page 17
TO RENT—OFFICES....Col. 7, page 17
TO RENT—FLOORS AND LOFTS....Col. 7, page 17
TO RENT—MFG. PROPERTY....Col. 7, page 17
TO RENT—HALLS....Col. 7, page 17
TO RENT—BUILDINGS....Col. 7, page 17
TO RENT—MISCELLANEOUS....Col. 7, page 17
TRADE SCHOOLS....Col. 7, page 16
" " " "....Col. 1, page 17
TRUSSES, ETC....Col. 7, page 18
TYPEWRITERS AND SUPPLIES....Col. 6, page 19
WANTED—ROOMS....Col. 2, page 17
WANTED—HOUSES....Col. 6, page 17
WANTED—FLATS....Col. 6, page 17
WANTED—OFFICES....Col. 7, page 17
WANTED—TO RENT—MFG....Col. 7, page 17
WATCHES, JEWELRY, ETC....Col. 7, page 18

DEATHS.

BARNARD—Louise Cecilia Barnard, Feb. 3, 1910, widow of John F. Barnard and mother of Mrs. Silas S. Whitehouse and Mrs. John B. Skinner, in her 86th year, at her residence, 730 Cass-st. Funeral notice later. Albany (N. Y.) papers please copy.

BARRY—Mrs. Kate Barry, aged 68 years, Feb. 3, 1910, at her residence, 3546 W. Monroe-st., beloved wife of the late Girard H. Barry and mother of Catherine, David, Arthur, Walter, Percy, Irene, and the late William J. Barry and Sophia Feb. 6, from her late residence, at 12:30 to Our Lady of Sorrows church, thence by carriages to Mount Carmel cemetery.

BIGLEY—Mrs. Bridget Bigley, nee Kennedy, wife of the late T. J. and mother of Peter W., Elizabeth, and Anna Bigley and Mrs. Ed Seidensticker. Funeral from her late residence, 4922 Grand-blvd., Saturday, Feb. 5, to Holy Angels church, at 9 a. m. by carriages to Calvary. Member of A Third Order.

CHEEVERS—Samuel A. Cheevers, Feb. 3, 1910, beloved son of Catherine and the late Simon Cheevers. Funeral Saturday, Feb. 5, 1910, at 10 a. m. from late residence, 2130 Fleurny-st. to Our Lady of Sorrows' church, carriages to Mount Carmel.

HARROWER—Oscar C. Harrower. Funeral services at his late residence, 6714 Lowe-av., Sunday at 3 p. m. Interment Monday in Rosehill.

JILLSON—Alonzo Jillson, Feb. 3, 10 p. m., at his daughter's residence Mrs. F. Tinsley 5436 Stewart-av. Funeral Monday, Feb. 7, 9:30 a. m. Burial at Racine, Wis.

KIRBY—Phillipine Kirby, aged 96 years and 5 months, on Friday at 2 o'clock at the residence of her daughter, Mrs. Charles F. Taylor. Funeral services from the late residence, 1628 Waveland-av., Sunday at 2 p. m. to Graceland.

LACEY—Edward S. Lacey, assistant cashier of the Commercial National Bank of Chicago, yesterday at the home of his parents, Mr. and Mrs. Edward S. Lacey, Evanston, Ill., aged 28 years.

MOFFAT—John Moffat, Tuesday, Feb. 1, 1910, aged 85 years 7 months 23 days. Funeral, 1 p. m. Saturday, Feb. 5, at Medinah temple, Dearborn and Walton place. Chicago Commandery, No. 19, K. T. Rose Hill chapel, Cleveland lodge, 313, A. F. and A. M.

MUELLER—Caroline Mueller [nee Clausen], beloved mother of Frederick, Augusta, and Sophia Kestzow and Alice Shulseth. Friday, Feb. 4, 1910, aged 64 years. Will be buried from the residence of her son-in-law, daughter, 6718 N. Fairfield-av., near Bryon-st., Monday, Feb. 7, at 2 p. m. to Graceland cemetery. Galena, (Ill.) papers please copy.

MURPHY—Delia Murphy, widow of the late Dennis Murphy, mother of Mrs. Timothy Sullivan. Funeral from son's residence, 1230 S. 42d-av. Saturday, Feb. 5, at 9 a. m. to St. Pinbarr's church, where solemn requiem high mass will be celebrated. Interment in Calvary. Pittsburg papers please copy.

O'NEIL—D. F. O'Neil, Feb. 4, at Eastwood, Fla.; residence, 4624 Prairie-av. Funeral notice later.

PARR—Raymond F. Parr, aged 24 years, beloved son of John and Celia Parr, and brother of Dr. S. J. Parr, Mrs. R. A. Paxson, and the late Jennie Parr. Funeral Sunday at 9:15 a. m. from parents' residence, 4246 Wabash-av., to St. Elizabeth's church, by carriages to Mount Olivet. Evanston papers please copy.

PETTERSSON—William Pettersson, aged 51 years, Feb. 3. Funeral services will be held in Arntzen's funeral chapel, 810 N. Clark-st., Saturday, Feb. 5, 1:30 p. m.

QUINLAN—William Quinlan, aged 37, son of Thomas and Bridget Quinlan, brother of Thomas, Jr., George, Simon, and Della, nee Quinlan. Funeral from residence of Thomas Quinlan, 6707 Wrightwood-av., Sunday, Feb. 6, 1910, by carriage to Logan Square elevated station, thence by train to Mount Carmel cemetery.

REYNOSS—Mary Baker Reynoss. Funeral Graceland chapel, Sunday, Feb. 6, 3 o'clock. Burial Graceland.

TURNER—Thomas Turner, Feb. 3, 1910, aged 69 years. Funeral Sunday at 1 p. m. from his late residence, 323 N. Pine-av., Austin. Interment at Rosehill. Buffalo (N. Y.) papers please copy.

VANDERCOOK—Harriet R. Vandercook, Feb. 4, 1910, widow of Chas. R. Vandercook, aged 83 years. Funeral Sunday, Feb. 6, at 1:30 p. m., at her late residence, 220 North Park-av., Austin. Burial private. Oakwoods cemetery.

YOTT—George Robert Yott, son of J. D. and Augusta Yott, Friday, Feb. 4, at St. Luke's hospital. Funeral notice later.

FOREIGN MAIL SCHEDULE.

FOREIGN MAILS WILL CLOSE AT CHICAGO POSTOFFICE as follows:

For Switzerland, Spain, Portugal, Turkey, Egypt, Greece, British India, Roumania, Belgium, Cape Colony, and Lourenco Marquez, 4:45 p. m.

For Cuba, 7:30 p. m.

For Alaska, 9 p. m.

For Jamaica and West Indies, 10 p. m.

For Manitoba, British Columbia, and Northwest Territory, 9 p. m.

For Japan, China, Corea, and Philippines via Seattle, Wash., per steamer Victoria, B. C., or S. S. Empress of Japan, Saturday, Feb. 5, 9 p. m.

For New Zealand and Australia, parcels post, via San Francisco, by S. S. Sierra, Tuesday, Feb. 15, 9 p. m.

For Austria, Denmark, France, Germany, Great Britain, Ireland, Italy, Norway, Netherlands, Russia, and Sweden, by S. S. Prinz Wilhelm der Grosse, Sunday, Feb. 6, 12 midnight.

For Hawaii, via San Francisco, by S. S. Alameda, Tuesday, Feb. 8, 9 p. m.

For Japan, China, Corea, and Philippines, via San Francisco, by S. S. Chiyo Maru, Friday, Feb. 11, 9 p. m.

For Japan, China, and Corea, via Seattle, by S. S. Arra Maru, Saturday, Feb. 12, 9 p. m.

For Australia, New Zealand (except parcels post), New Caledonia, Fiji Islands, Samoa, Honolulu, Wash., and Vancouver, B. C., by S. S. Makura, Monday, Feb. 21, 9 p. m.

D. A. CAMPBELL, Postmaster.

STORE AND OFFICE FIXTURES.

JULIUS BENDER,
CHICAGO HEADQUARTERS FOR
STORE FIXTURES.
General stores and salesrooms.
230-232-234-236-238 W. Madison-st.
Tel. Monroe 1712. Cor. Peoria-st.
We undersell all others.

THE LARGEST BUYERS AND SELLERS OF second hand office furniture in America. Phone Harrison 6081. T. A. STONE & CO., 541 Wabash-av.

DESKS—ROLL TOPS, FLAT TOPS, TABLES and chairs, in good condition; cheap; taken in trade for new desks. Franklin Desk Factory, 46 E. Jackson-blvd.

THE BEST HOUSE IN THE CITY FOR NEW and second hand desks, chairs, safes, and office furniture. BUD. BABATH, 314-316 Desplaines-st. Phone Harrison 6723.

SEVERAL TIME RECORDERS FOR SALE cheap. Illinois Die and Tool Works, 162 N. Desplaines-st. Phone Monroe 2130.

DESKS, CHAIRS, PARTITIONS, SAFES, ETC.; also fixtures (whole stores); highest prices bought and sold. CASEY & SON, 42 5th-av.

OUR LEADER—1 G. O. ROLL TOP DESK, 4 ft.; swiv. chair to match, $20. OTIS DESK CO., 125 127 Quincy-st., city. Telephone Main 2790.

FOR SALE—COMPLETE OFFICE EQUIPMENT; cheap; desks, chairs, filing cabinets, etc. 710 First National Bank Bldg.

DESKS, SAFES, TYPEWRITERS, OFFICE FURniture; less than half price. 62 S. Lake-st.

SAFES.

HERRING-HALL-MARVIN SAFE CO.—
HALL SAFE AND LOCK CO.
Sole exclusive manufacturers.
Safes repaired, exchanged, combinations changed.
Second hand safes in stock.
124-126 WASHINGTON-ST. MAIN 1468.

HALL'S SAFES
SAFE DOWNELL SAFE CO.
CO.'S 202 S. Washington-st.
New Quarters Now Ready.
One Tradesman.

SAFES, VAULT FRONTS, WALL SAFES—NEW and second hand; bought, sold, exchanged; low prices. The Howe Safe Co., 1215-23 Wabash-av.

LARGEST STOCK NEW AND SECOND HAND safes in the city. DIEBOLD SAFE & LOCK CO., 188 Fifth-av. Established 50 years.

THE SAFEST CORNER IN CHICAGO IS AT Lake-st. and 5th-av. SABATH SAFE CO.

MONUMENTS.

CRAIG, BLAKE & CO., 26 WOMAN'S TEMPLE. Estate values of cemetery and cemetery lots.

OFFICIAL WEATHER FORECAST.

OFFICE OF CHIEF OF WEATHER BUREAU, Washington, D. C., Feb. 4.—Forecast:

Illinois and Indiana—Fair and colder Saturday, Sunday; fair.

Missouri, Kansas, Nebraska, North Dakota, South Dakota, Iowa, and Minnesota—Generally fair Saturday and Sunday.

Ohio—Fair and colder Saturday, Sunday fair; brisk northwest winds.

Lower Michigan—Fair and colder Saturday, Sunday fair, brisk northwest winds.

Upper Michigan—Snow flurries and colder Saturday, Sunday partly cloudy.

Wisconsin—Fair and colder Saturday, Sunday fair, moderate northwest winds.

Place of observation. | Time taken: | Feb. 4, 7 p. m. | Temperature | Max. temp. | Min. temp. | Precipitation in inches | Direction of wind | State of weather

Abilene	44	50			W.	Clear
Albany	22	34		.10	S.W.	Clear
Alpena	14	24		.01	N.W.	Clear
Amarillo	44	54			N.W.	Clear
Battleford	12	20				Clear
Bismarck	26	34			N.W.	Clear
Boise	30	36			S.W.	Clear
Boston	32	34		.90	N.W.	Clear
Buffalo	28	38			N.W.	Clear
Calgary	12	26			N.W.	Clear
Charleston	40	54			N.W.	Clear
Cheyenne	32	46			N.W.	Clear
Chicago	31	36			N.W.	Clear
Cincinnati	40	44			S.W.	Clear
Cleveland	30	36			S.W.	Clear
Concordia	38	46			S.W.	Clear
Davenport	30	34			S.W.	Clear
Denver	36	54			S.W.	Clear
Des Moines	36	40			S.W.	Clear
Detroit	30	36			S.W.	Clear
Devils Lake	22	32			N.W.	Cl'dy
Dodge	42	52			N.W.	Clear
Dubuque	30	34			N.W.	Clear
Duluth	16	24			N.W.	Clear
El Paso	48	64			S.W.	Fair
Edmonton	14	24			S.W.	Fair
Escanaba	24	32			S.W.	Clear
Galveston	54	62			S.W.	Clear
Grand Haven	30	36			W.	Clear
Grand Rapids	30	36			W.	Clear
Green Bay	26	32			N.W.	Clear
Havre	16	30			N.W.	Clear
Helena	30	36			N.W.	Clear
Huron	26	36			N.W.	Clear
Indianapolis	40	44			S.W.	Clear
Kansas City	40	48			S.W.	Clear
Keokuk	34	40			S.W.	Clear
Kingston	22	34			N.W.	Clear
Little Rock	52	58			S.W.	Clear
Los Angeles	52	70			S.W.	Cl'dy
Marshfield	28	34			S.W.	Clear
Marquette	22	28		.24	W.	Cl'dy
Memphis	52	58			S.W.	Clear
Medicine Hat	22	28				Fair
Milwaukee	30	34			N.W.	Clear
Minnedosa	10	18		.01	S.E.	Snow
Montreal	14	22		.02	S.	Fair
Moorehead	20	28			N.W.	Clear
Nashville	48	54			S.W.	Clear
New York	34	40		.16	W.	Clear
North Platte	36	52			N.W.	Clear
Oklahoma	44	52			S.W.	Clear
Omaha	38	40			N.W.	Clear
Parkersburg	42	52			S.W.	Clear
Philadelphia	34	38		.10	W.	Clear
Pittsburg	36	38			W.	Clear
Portland, Ore.	38	48			S.E.	Cl'dy
Pueblo	48	64			S.	Clear
Rapid City	34	52			N.W.	Clear
Qu'appelle	12	24			N.W.	Clear
San Francisco	54	62			N.W.	Clear
St. Louis	42	46			S.W.	Clear
St. Paul	20	34			N.W.	Clear
Salt Lake City	34	50			W.	Clear
San Antonio	50	54			S.W.	Clear
Sault Ste. Marie	20	26			W.	Fair
Spokane	36	46		.08	N.W.	Fair
Springfield, Ill.	34	42			W.	Clear
Springfield, Mo.	44	52			W.	Clear
Tacoma	40	44			W.	Cl'dy
Tybee	60	64			W.	Clear
Washington	34	40			W.	Clear
White River	24	32		.01	W.	Clear
Wichita	44	52			W.	Clear
Williston	20	34			W.	Clear
Winnipeg	6	16			N.E.	Cl'dy

WEATHER IN CHICAGO.

The temperature as observed by L. Mansson, optician, 83 Madison street, Tribune building, was as follows: Yesterday—6 a. m., 31°; 9 a. m., 28; 10 a. m., 29; 11 a. m., 30; 12 m., 32; 1 p. m., 35; 2 p. m., 36; 3 p. m., 36; 4 p. m., 36. Barometer—6 a. m., 29.66; 2 p. m., 29.53.

NEW INCORPORATIONS.

NEW CORPORATIONS WERE LICENSED YESterday at Springfield by the secretary of state as follows:

The Udell-Davis Printing company, Chicago; capital, $2,000; general printing and advertising business; incorporators, Bert E. Davis, Paul L. Udell, Letha L. Udell.

Illinois Art company, Chicago; capital, $2,000; manufacturing and dealing in portraits, pictures, frames, etc.; incorporators, Charles H. Stephens, R. C. Stout, Frank A. McKee.

Graphic Picture and Frame company, Chicago; capital, $5,000; to manufacture and deal in pictures and picture frames; incorporators, William F. Schubert, John C. Schubert, James S. McClung.

The Tower company, Chicago; capital, $130,000; manufacturing and dealing in furniture, house furnishings, etc.; incorporators, Samuel Schivrick, George W. Clingman, Allison W. Bulkley.

Anderson-Drew company, Chicago; capital, $25,000; general mercantile business; incorporators, A. E. Anderson, P. T. Drew, A. M. Ellison.

Blue Danube company, Chicago; capital, $50,000; general theatrical and amusement business; incorporators, Franz J. Herron, William M. Knox, Paul D. Howse.

Colonial Theatre company, Chicago; capital, $500,000; general theatrical business; incorporators, J. B. Morris et. al., Miller, A. M. Storer.

Geo. C. M. Stinson & Co., Chicago; capital, $2,000; mechanical and consulting engineers, deal in railroad equipment, etc.; incorporators, G. M. Stinson, Charles J. Nash, William S. Mills.

Chicago Cloak and Suit company, Chicago; $600; salons and restaurant business; incorporators, George F. Willard, Paul J. Buse, H. Henry Guertin.

American Church Publishing company, Chicago; capital, $100; general print ing, publishing, and binding business; incorporators, H. C. Mowrey, P. J. Lasperstedt, Del Martin.

La Salle Investment company, Chicago; capital, $2,500; general commission and brokerage business; incorporators, E. W. Rogers, E. A. Hill, C. L. Boer.

Davojkina Bed company, Chicago; capital $15,000; manufacturing and merchandise business; incorporators, Charles W. Hills, J. W. Angell, Lawrence Hatten.

Shafer Grocer company, Jeffersville; capital, $5,000; deal in groceries, hardware, paints, oils, implements, etc.; incorporators, Harry W. Shafer, Rdw. H. Shafer, Roy P. Shafer.

Downer Place Automobile company, Aurora; capital, $25,000; general automobile and garage business; incorporators, Charles E. Bartlis, Irving Ochsenschlager, John L. Dickey.

NOT FOR PROFIT.

The Chicago Hospital Day association, Chicago; to promote giving in favor of hospitals; incorporators, Mrs. Joseph T. Ryerson, Mrs. John Balcom Shaw, Mrs. George W. Dixon.

The Berdichever Ladies' Aid society, Chicago; benevolent; incorporators, Fanny R. Meyer, Arnold R. Ehrlich, Bernhard H. Cohen.

Caska Obec Sokolska v Americe (Bohemian school Federation of America), Chicago; to promote physical education; incorporators, Jar. Kosar, Ant. Dolezal, Frank J. Wolf.

SITUATIONS WANTED—MALE.

Bookkeepers and Clerks.

SITUATION WANTED—YOUNG MAN, AGE 25, good education and habits, where I can learn a good position outright; have had four years' exp. with large shipping concern of this city as assistant to treasurer and handling freight claims. Address F 481 Tribune.

SITUATION WANTED—YOUNG MAN, AGE 27, good education and penman, hard and willing worker, desires office position that will develop into position as correspondent; 6 years' bookkeeping, adv. and office exp.; moderate salary. Address A 283, Tribune.

SITUATION WANTED — BY AN EXPERT bookkeeper; all around office man and general accountant; position either within loop district or on South Side; 35 yrs. old; now employed; in present position last 5 years; salary $1,200 to $1,800. Address S 522, Tribune.

SITUATION WANTED — AN EXPERIENCED credit man, correspondent, one thoroughly conversant with office management in all branches, desires permanent position with large wholesale house; moderate salary to start; A 1 references; no agencies. Address X 387, Tribune.

SITUATION WANTED—D. E. BOOKKEEPER or assistant; all pay roll clerical work; accurate and reliable; not under $18 a week and chance for advancement; good reference. Address Z 498, Tribune.

SITUATION WANTED—BY A YOUNG MAN, student at university evening School of Commerce, as asst. bookkeeper or in accounting dept.; rapid and accurate at figures; excellent references; employed. Address A 290, Tribune.

SITUATION WANTED—YOUNG MAN, 28 YEARS of age; 7 years' exper. clerical work; rapid and accurate at figures; have full knowledge in all branches of office work. Address X 475, Tribune.

SITUATION WANTED—BY BRIGHT YOUNG man, conscientious worker, bookkeeper and correspondent; speak and write German and French; excellent refs. Address F 281, Tribune.

SITUATION WANTED—ASST. BOOKKEEPER; young man, 24; business college education; 7 yrs. railroad station and bookkeeper; 1 year city as bookkeeping clerk; 811 star. Address A 285, Tribune.

SITUATION WANTED—YOUNG MAN, AGE 23; assistant bookkeeper, with chance for promotion; fair salary, at present employed; no agents. Address A 284, Tribune. 6230 Wentworth-av.

SITUATION WANTED—PERMANENT; BY AI accountant and office man; good salary; references. Address X 320, Tribune.

SITUATION WANTED—OFFICE MAN, WHO knows how to handle credits, collections and office details. Address A 282, Tribune.

SITUATION WANTED—CHIEF CLERK, CORRESpondent, or general office man; young man; fifteen years' experience. Address A 281, Tribune.

SITUATION WANTED—BY YOUNG MAN AS beginner, bookkeeper; stenographer; $7-$8 for start; A1 references. Address F 440, Tribune.

SITUATION WANTED—BY MAN THOROUGHly experienced bookkeeper and general office man. Address F 495, Tribune.

SITUATION WANTED—BOOKKEEPER AND office man; 14 years with one co.; salary reasonable; can, in part, invest. Address T 516, Tribune.

SITUATION WANTED—BY EXP. BOOKKEEPer and asst.; city ref. Address F 491, Tribune.

Accountants and Auditors.

SITUATIONS WANTED—V. HUGO KALLMAN'S staff of expert accountants can serve you on a moment's notice. We open, close, and balance books; make special investigations, exhibits, of profits and expenses, stop leaks, handle property depreciations and install factory cost systems. We give you ideas of production and operating economies that will speak for themselves. Much is accomplished in one day. 1036 First National Bank Bldg. Telephone Randolph 1036.

SITUATION WANTED—BOOKS AND RECORDS systematized, opened, balanced closed, audited; corporation tax figures ascertained; reports prepared. Keep small sets. Ten years' experience; highest references. Terms reasonable. Address X 183, Tribune.

SITUATION WANTED — BOOKS AUDITED, opened, closed; corporation tax schedules compiled by experts; reasonable terms.
ECONOMIC SYSTEM AND AUDIT CO.,
145 La Salle-st. Rand 4159.

SITUATION WANTED — ACCOUNTANTS AND auditor, temporary bookkeeping; auditing systems. Send for price list. INTERSTATE AUDIT CO., 160 Clarendon-av. Phone Harrison 6000.

SITUATION WANTED—EXPERT WILL AUDIT, open, close, balance, systematize books, etc.; highest references. SPENGLER, 5302 Everett-av.

SITUATION WANTED—EXPERT WILL AUDIT, open, close, balance, systematize books, etc.; reasonable. McENROE, 124 Monroe. Central 3274.

Salesmen, Solicitors, Etc.

SITUATION WANTED—YOUNG MARRIED MAN of 30 desires a position as representative in Texas for some responsible manufacturing concern; permanent location and little or no traveling; fair salary expected; can make good. Address X 315, Tribune.

SITUATION WANTED—AS AUTOMOBILE OR machinery salesman by man 26 years old, technical education, three years' experience designing, mech. and elect. machinery, including automobiles; three years' selling experience in business; best of references. Address F 388, Tribune.

SITUATION WANTED — A PHYSICIAN AND pharmacist of experience, as city salesman for wholesale house; I am known in all the drug trade, a hustler and can sell the goods. Address X 333, Tribune.

SITUATION WANTED—SALESMAN; YOUNG man, 21, college graduate, desires position as salesman; desires to connect with reliable house, either in city or on the road; best references. Address A 295, Tribune.

SITUATION WANTED—TRAVELING SALESman wants specialty or other line; twenty years in Western Wisconsin; knows the trade; am visiting at present in Baltimore. Address J. T. Shadrick, 1406 N. Broadway, Baltimore, Md.

SITUATION WANTED—EXPERIENCED CITY and road salesman, age 30, would like position with jobber; have had 10 years' exp.; best of ref. Address A 329, Tribune.

SITUATION WANTED—AM GOING TO ENGland, Ireland, and Scotland; will represent reliable proposition; what have you? Address A 301, Tribune.

SITUATION WANTED—JUNIOR SALESMAN, experienced; no lightweights. Address A 306, Tribune.

SITUATION WANTED—SALESMAN GOING TO San Francisco wants to represent first class firm. Address A 104, Tribune.

SITUATION WANTED—SALESMAN WANTS good live line; S. W. states pref. Address S 547, Tribune.

Professions and Trades.

SITUATION WANTED—FOUNDRY OR FACtory manager or superintendent; twenty years' practical experience, up to date on modern methods, systematizing, organizing; results guaranteed. Address W 562, Tribune.

SITUATION WANTED—GERMAN (40), 6 YRS. exp., with electric elevator, machinery, pumps, steam, sprinkling system and low pressure boilers. Address A 276, Tribune.

SITUATION WANTED—BY FIRST CLASS GENeral machinist and millwright; practical and theoretical; 20 years' exp.; ref. Address F 494, Tribune.

SITUATION WANTED—ENGINEER, MAchinist, steam fitter, general repairs; A1 refs.; competent for any plant; city or country. 1738 Hammond-st.

SITUATION WANTED — CABINETMAKER; first class all around man on repair work. Address 1739 Hammond-st., Flat H.

SITUATION WANTED—BY MECH. DRAFTSMAN; A1 special machine and tool designer; tech. edu. Address A 526, Tribune.

SITUATION WANTED—AS DRAFTSMAN BY mechanical engineering graduate, with 2 years' experience; location immaterial. Address A 327, Tribune.

SITUATION WANTED—ENGINEER, CORLISS; all around man; also laundry exp. Address A 222, Tribune.

SITUATION WANTED—BY YOUNG MAN AS asst. chemist; $12 to $15 to start, with chance for advancement. Address A 302, Tribune.

SITUATION WANTED — COMP. CARPENTER open for steady engagement. Address A 511, Tribune.

SITUATION WANTED—LICENSED ARCHItect, work at home; prices right. Address A 507, Tribune.

SITUATION WANTED—JOB PRESSMAN OR make ready and feed; can cut stock; married. LE BLAND. Phone Belmont 202.

SITUATION WANTED—BY A REGISTERED dentist with 3 yrs.' exp. Address T 505, Tribune.

SITUATION WANTED—MACHINIST, YOUNG man, good on repairs; J. J. Address School-st.

SITUATION WANTED — MACHINIST; ALL around factory repairs or shop. 542 N. State.

House Servants.

SITUATIONS WANTED—MAN AND WIFE, caretakers for gentleman's residence, town or country; can clean and take care of gentlemen's clothing; or take charge of bachelor apartments or building; highest references. Address W. L., 1111 Forest Postoffice, Ill.

SITUATION WANTED—BY CHINESE COOK who is experienced in general work; also can speak and read English; work for private family or restaurant at any location; city ref.; age 36. Address X 396, Tribune.

SITUATION WANTED—JAPANESE COOK; EXperienced; references; first class cook; or general housework, in refined family. K. M., 901 Brick-st., Valparaiso, Ind.

SITUATION WANTED—EXPERIENCED JAPAnese houseman, waiter, or any work. Address X 370, Tribune.

SITUATION WANTED—HOUSEMAN OR JANitor; 4 years' exper.; good refs. Address X 370, Tribune.

SITUATION WANTED—BY A COMPETENT houseman, white, American; don't drink; want steady place; city refs. Address X 447, Tribune.

SITUATION WANTED—BY JAP AS VALET OR butler. Write to FUJITAMA, G. D. Oak Park P. O., Ill.

SITUATION WANTED—EXPERT COOK, JAPanese; 7 years of experience. MATSUMOTO, 4306 Langley-av. Aldine 2668.

SITUATION WANTED—AS HOUSEMAN AND cook; good ref.; will leave city. Address A 223, Tribune.

SITUATION WANTED—EXP. JAPANESE COOK, butler, and can secure other helper, such as valet or housemaid. Address F 481, Tribune.

SITUATION WANTED—BY EXCELLENT CHInese cook, in private family; high priced. 758 W. Madison.

SITUATION WANTED—YOUNG SOBER MAN, private family; good refs. Address F 440, Tribune.

SITUATION WANTED—KOREANS; COOK, BUTler, or valet; high refs. Address T 148, Tribune.

Coachmen, Teamsters, Chauffeurs, Etc.

SITUATION WANTED—CHAUFFEUR, 5 YRS' experience, on any car; make own repairs; sober; reliable; best references. ERNST WAHL, 639 Wells-st.

SITUATION WANTED—BY RELIABLE MARried chauffeur; careful driver; 1st class mechanic; 6 years of experience. Best of city references. Address A 180, Tribune.

SITUATION WANTED — AS COACHMAN BY single Englishman, with no bad habits; 2½ years with present employer; desire change; state wages. Address A 286, Tribune.

SITUATION WANTED—BY EXPERIENCED chauffeur, married man, sober; 6 years driver in city; will keep clean. Address A 308, Tribune.

SITUATION WANTED—AS CHAUFFEUR; RELiable and trustworthy; first class references furnished. THOS. WILLER, 159 W. Chestnut-st.

SITUATION WANTED — AI CHAUFFEUR AND repairer; city or trunk. Address A 262, Tribune.

SITUATIONS WANTED—MALE.

Coachmen, Teamsters, Chauffeurs, Etc.

SITUATION WANTED—BY RESPECTABLE and industrious young German man as coachman for private family, in city or suburbs; have the necessary experience and best of city references; direct, reliable. Address F 330, Tribune.

SITUATION WANTED—COACHMAN OR CARE of auto and all around man; good references. Address NORR, 5422 Lake-st., Evanston, Ill.

Janitors and Porters.

SITUATION WANTED—FIRST CLASS JANItor; capable of handling a large flat or office building; ref. my present employer. Janitor, 626 E. 53rd-st.

SITUATION WANTED—MARRIED MAN; JANitor of flats with living rooms; or private family; wife first class cook. Call 3240 Wabash-av.

SITUATION WANTED—BY COLORED MAN AS porter or janitor; city ref. Address X 377, Tribune.

Stenographers and Typists.

SITUATION WANTED—BY STENOGRAPHER; wife experienced; fast and accurate; wants opportunity for development in good position. Address T 464, Tribune.

SITUATION WANTED—FIRST CLASS STENOGrapher; executive ability and thoroughly reliable; 5 years' experience; salary $18. At reference. Address F 305, Tribune.

SITUATION WANTED—STENOG. WHO CAN do things. Address A 357, Tribune.

Miscellaneous.

SITUATION WANTED—PROFESSIONAL AUtomobilist as liberty; demonstrating, repair man, in charge of garage; ingr., temporarily or permanent; will sign for season's track or overland driving; refs. A No. 1. Phone Humboldt 3671, or address F 502, Tribune.

SITUATION WANTED—WITH LARGE REAL estate and rental company to look after upkeep and repairs of property; by a married man with A1 references; wishing to locate in Chicago. Address W 564, Tribune.

SITUATION WANTED—YOUNG MAN, 20, MANager and stockholder of manufacturing concern, wants similar position with larger company; present business can now be run without his continuous attention. Address F 501, Tribune.

SITUATION WANTED—

WANTED—MALE HELP.

Miscellaneous.

WANTED—MEN FOR THE U. S. MARINE BAND; must have a good education and be able to read music, neat hand; experience desirable, but not necessary; permanent position; salary according to experience and ability. Write or call 8 to 10 a. m. SEARS, ROEBUCK & CO.

WIRE FILLERS—GIRLS FOR FILLING ORDERS and keeping stock; must be over 17 years of age, neat and able bodied; department store experience as salerswomen desirable; good salary. Call 8 to 10 a. m. SEARS, ROEBUCK & CO.

WANTED

Girls to learn wire hat frame making on machines. Can make good wages while learning. Apply 2241-47 Indiana-av.

GAGE BROTHERS & CO.,
Phone Calumet 4306.

Nurses and Governesses.

NURSE MAID—EXPERIENCED, NOT OVER 27 years old, for little girl 4 years old; must have good disposition, willing assist with some 2d work, mend and clean; wages $4 per week to start; city ref. req. 2537 East End-av., 3d apt.

Laundresses and Day Work.

LAUNDRESS—FIRST CLASS, HANDY WITH NEEDLE; good pay, steady employment. 3062 W. Monroe-st.

LAUNDRESS—WOMAN TO COME WEDNESDAY to do washing and small amount of housework for family of two. Inquire any morning of MRS. HAINES, 6216 Kenmore-av., 3d apartment.

Agents.

WANTED—PIANO INSTRUCTORS AND MUSIC class to sell our scientific demonstrator; you can greatly increase your income by a plan that has the indorsement of the highest musical authorities. For full particulars address A 579, Tribune.

WANTED—PIANO INSTRUCTORS AND MUSIC class to sell our scientific demonstrator; you can greatly increase your income by a plan that has the indorsement of the highest musical authorities. A FEW AGENCY LICENSES MUST HAVE HIS NAME AND HOME ADDRESS AS WELL AS HIS OFFICE. Applicant to call within three days BEFORE A LICENSE IS ISSUED.

THE TRIBUNE WILL BE GLAD TO HAVE MR. FROM 1778 READERS OF THIS EMPLOYMENT AGENCY WHICH COMMUNICATED WITH THEM IN WRITING WITHOUT CHARGE, AS TO THE WAY THEY WERE AS EMPLOYMENT AGENCY, ETC.

Employment Agencies.

THE TRIBUNE ACCEPTS ADVERTISEMENTS OFFERED BY THE EMPLOYMENT AGENCIES ONLY WHEN THE FOLLOWING LAW REGULATING THE CONDUCT OF EMPLOYMENT AGENCIES IS COMPLIED WITH: THE LAW PROVIDES THAT AN EMPLOYMENT AGENCY LICENSE MUST HAVE HIS NAME AND HOME ADDRESS AS WELL AS HIS OFFICE. APPLICANT TO CALL WITHIN THREE DAYS BEFORE A LICENSE IS ISSUED.

THE TRIBUNE WILL BE GLAD TO HAVE MR. FROM 1778 READERS OF THIS EMPLOYMENT AGENCY WHICH COMMUNICATED WITH THEM IN WRITING WITHOUT CHARGE, AS TO THE WAY THEY WERE AS EMPLOYMENT AGENCY, ETC.

Stenographers and Typists.

STENOGRAPHERS TYPISTS, OFFICE GIRLS. Phone Del. Emp. Assn., 606, 171 Washington-st.

Free Typewriter Employment Bureau.

ELLIOTT-FISHER SCHOOL.
87 LAKE-ST. DAY AND EVENING CLASSES.

Our six weeks' course will prepare for positions as bill and entry clerk. Bookkeeping and adding taught on machine. Railroad and commercial telegraphy. Shorthand writing, etc. Individual instruction. Excellent opportunity for young men and women. Free employment department. Call or write for catalogue.

TYPISTS—SEVERAL GOOD OLIVER; FOR permanent positions; salary $7-$8. Call immediately. The Oliver Typewriter Company 47 Dearborn-st.

Trade Schools.

WANTED—LADIES TO LEARN HAIRDRESSing, manicuring, facial massage, electrolysis, or scalp work. Our graduates secure best positions. Positions waiting when competent. Few weeks required. Call or write, MOLER COLLEGE, 459 Milwaukee-av.

LAUDE—RELIABLE HOME WORK; APPLY at once for transfers; steady or evening; $1.50 dozen upward; work guaranteed. 39 S State Room 313.

DRESSMAKING—MILLINERY SCHOOLS.

VALENTINE'S SYSTEM OF UP TO DATE Dressmaking, Designing, Dressmaking, and Ladies' Tailoring is the most simple, rapid, accurate, condensed, and complete on the market. Ladies can save cost of the entire tuition by making their own garments. Day and Evening School. $1 per week. Patterns cut to measure guaranteed to fit. We also carry in stock Call or write for Valentine's Coloring Book. 30 State-st., opp. Field's. Phone Randolph 2455, or 2622 N. Clark-st.

MODWELL SCHOOL, 41 STATE-ST. PHONE 2622. Dressmaking, millinery, dresscutting, dressmaking, ladies tailoring, and designing; also night classes Mon., Wed., and Fri. Only $1 per week. Call or write for free booklet. Patterns cut to measure guaranteed to fit. We also carry in stock a complete line of Valentine's Coloring Book. Call or write for circulars. 30 State-st., opp. Field's. Phone Randolph 2455, or 2622 N. Clark-st.

Trade Schools.

MAN WANTED—NO EXPERIENCE REquired. Hundreds of positions now open, paying $100 monthly. $50 to $100 you want a good position. Write for our free book, "A Knight of the Grip," which tells you how to get it. Write for call for Address National Salesmen's Training Dept. 441 Manhattan Building, Chicago; Flatiron Building, New York, Kansas City, Minneapolis, San Francisco, Atlanta.

MEN WANTED LEARN BARBER TRADE; wages paid graduates. Will furnish you position in our own shop or in good position to first class barber. Money earned while learning. Call or write for free catalogue. Call at once, MOLER BARBER COLLEGE, 435 Wabash-av.

Help Wanted with Investments.

YOUNG MEN—PRACTICAL MEN OF SOBRIety and experience wanted to take charge of construction and operation; literature; state in some financially interested with small amount of cash; must have half million fleet of timber in Pacific coast; state experience and references in first reply. Address F 410, Tribune.

Employment Agencies.

THE TRIBUNE ACCEPTS ADVERTISEMENTS OFFERED BY THE EMPLOYMENT AGENCIES ONLY WHEN THE FOLLOWING LAW REGULATING THE CONDUCT OF EMPLOYMENT AGENCIES IS COMPLIED WITH: THE LAW PROVIDES THAT AN EMPLOYMENT AGENCY LICENSE MUST HAVE HIS NAME AND HOME ADDRESS AS WELL AS HIS OFFICE. APPLICANT TO CALL WITHIN THREE DAYS BEFORE A LICENSE IS ISSUED.

THE TRIBUNE WILL BE GLAD TO HAVE MR. FROM 1778 READERS OF THIS EMPLOYMENT AGENCY WHICH COMMUNICATED WITH THEM IN WRITING WITHOUT CHARGE, AS TO THE WAY THEY WERE AS EMPLOYMENT AGENCY, ETC.

Stenographers and Typists.

STENOGRAPHER AND OFFICE ASSISTANT—must be well educated and experienced; state full qualifications; give references and present or last salary expected; give phone number. Address Z 338, Tribune.

STENOGRAPHER — EXPERIENCED, YOUNG man; $12 to $15; other good openings. BRUNSWICK-BALKE-COLLENDER CO., 240 West Randolph-st.

STENOGRAPHER — THOROUGHLY QUALIfied; Remington, $15; permanent. Phone Main 3980. Miss offices; give age, experience, references. Address A 162, Tribune.

STENOGRAPHER — LADY, EXPERIENCED, with Premier; permanent position, $10 per week to start; refs. required; no agencies. Address A 577, Tribune.

STENOGRAPHER—EXPERIENCED GIRL FOR dictation work; no bookkeeping or office work; permanent; salary $10. Write or call.
SEARS, ROEBUCK & CO.

STENOGRAPHERS—TWO TRAINED ACCURate, scientific medical correspondence; $12. Room 624, 2-4 Michigan-av.

STENOGRAPHER AND TYPEWRITER—English and German; lady preferred, not regularly employed. Address A 211, Tribune.

TYPISTS—EXPERIENCED; STEADY POSItions; must be ready to quick, accurate girls who can furnish satisfactory references. Apply Room 141, Wabash-av.

TYPISTS TO CALL AT ONCE, FOR CIRCULAR work. PALMER PAINT CO., 6218 Wentworth-av., top floor.

YOUNG LADY OF GOOD ADDRESS AND AT-tractive appearance to do dressmaking and bookkeeping and act as salesclady. Call between 5 and 6 p. m. Monday; references required. Unity Hat Works, 182 State-st.

Miscellaneous.

A DIGNIFIED BUSINESS WOMAN TO TRAVEL. APPLY 1101, 67 WABASH-AV.

ENERGETIC, EDUCATED WOMAN OF GOOD address for permanent, responsible position; exceptional opportunity; no experience required; salary and commission; rapid promotion to one who makes good. Address W 72, Tribune.

LEARN BARBER TRADE; FOR COMPOSING room; job work. Apply at once. GOLDEN RULE PRINTERY CO., 304 Wendell-st.

PERMANENT EMPLOYMENT.

PERSONAL—SOME KIND OF education able to devote their time and energies in interesting women a University Extension study course in Literature. Write Extension Division, University of Chicago, at our expense; possibilities great for big income. La Salle Ext. University, 2716 Michigan-av.

WANTED—LADY PAST 20 TO ASSIST DEMONstrating at department store afternoons. Call after 10. 40 Randolph-st., Room 402.

Employment Agencies.

THE TRIBUNE ACCEPTS ADVERTISEMENTS OFFERED BY THE EMPLOYMENT AGENCIES ONLY WHEN THE FOLLOWING LAW REGULATING THE CONDUCT OF EMPLOYMENT AGENCIES IS COMPLIED WITH: THE LAW PROVIDES THAT AN EMPLOYMENT AGENCY LICENSE MUST HAVE HIS NAME AND HOME ADDRESS AS WELL AS HIS OFFICE. APPLICANT TO CALL WITHIN THREE DAYS BEFORE A LICENSE IS ISSUED.

THE TRIBUNE WILL BE GLAD TO HAVE MR. FROM 1778 READERS OF THIS EMPLOYMENT AGENCY WHICH COMMUNICATED WITH THEM IN WRITING WITHOUT CHARGE, AS TO THE WAY THEY WERE AS EMPLOYMENT AGENCY, ETC.

Stenographers and Typists.

STENOGRAPHERS TYPISTS, OFFICE GIRLS. Phone Del. Emp. Assn., 606, 171 Washington-st.

Free Typewriter Employment Bureau.

ELLIOTT-FISHER SCHOOL.
87 LAKE-ST. DAY AND EVENING CLASSES.

Our six weeks' course will prepare for positions as bill and entry clerk. Bookkeeping and adding taught on machine. Railroad and commercial telegraphy. Shorthand writing, etc. Individual instruction. Excellent opportunity for young men and women. Free employment department. Call or write for catalogue.

TYPISTS—SEVERAL GOOD OLIVER; FOR permanent positions; salary $7-$8. Call immediately. The Oliver Typewriter Company 47 Dearborn-st.

Trade Schools.

WANTED—LADIES TO LEARN HAIRDRESSing, manicuring, facial massage, electrolysis, or scalp work. Our graduates secure best positions. Positions waiting when competent. Few weeks required. Call or write, MOLER COLLEGE, 459 Milwaukee-av.

LAUDE—RELIABLE HOME WORK; APPLY at once for transfers; steady or evening; $1.50 dozen upward; work guaranteed. 39 S State Room 313.

DRESSMAKING—MILLINERY SCHOOLS.

VALENTINE'S SYSTEM OF UP TO DATE Dressmaking, Designing, Dressmaking, and Ladies' Tailoring is the most simple, rapid, accurate, condensed, and complete on the market. Ladies can save cost of the entire tuition by making their own garments. Day and Evening School. $1 per week. Patterns cut to measure guaranteed to fit. We also carry in stock a complete line of Valentine's Coloring Book. Call or write for circulars. 30 State-st., opp. Field's. Phone Randolph 2455, or 2622 N. Clark-st.

MODWELL SCHOOL, 41 STATE-ST. PHONE 2622. Dressmaking, millinery, dressmaking, ladies tailoring, and designing; also night classes Mon., Wed., and Fri. Only $1 per week. Call or write for free booklet. Patterns cut to measure guaranteed to fit. We also carry in stock a complete line of Valentine's Coloring Book. Call or write for circulars.

LOST AND FOUND.

REWARD OFFERED FOR INFORMATION CONcerning black horse, white stripe on head, wagon 4 trunks, 1 suit case; stolen from Clark and Adams last Monday evening; strictly confidential. Frank E. Scott Transfer Co., 402 Wabash-av.

LOST—BETWEEN MARSHALL FIELD'S AND the Stewart Bldg., a Swiss watch, about the size of a half dollar; open face, gold dial, ornamented with diamond star on back; reward; $25. Address A 525, Tribune.

LOST—DOWNTOWN, A CARD CASE CONTAINing $30 in bills on Cottage Grove car, or Madison and Wabash cruising cab. Finder please call Sr. 4; liberal reward. P. E. WEIR, 8035 Ellis-av. Tel. Aldine 1100.

LOST—BETWEEN MARSHALL FIELD'S AND the Stewart Bldg., a Swiss watch, about the size of a half dollar; open face, gold dial, ornamented with diamond star on back. Reward $25. Address A 525, Tribune.

LOST—$15 REWARD; SQUARE MINK MUFF Friday afternoon in Cashion, Fire, Scott's retail store. Finder will return same to Superintendent's office, or MRS. E. A. CLARKE, 302 Ashland-blvd.

LOST—AUDITORIUM THEATER, WEDNESday matinee, old fashioned neck chain. Reward if returned. 4033 Evanston-av. Phone Graceland 2445.

LOST—BLACK FOX MUFF, WHITE STRIPE, Thursday, Feb. 3d, between 5 and 7 p. m. on Cottage Grove or 43d-st. car or streets; reward. Phone Drexel 7309.

LOST—$25 REWARD, NO QUESTIONS ASKED, for return of English bull terrier, male, white and brindle; to owner, A. J. DENISTON, 3738 Forest. Phone Yards 2466.

LOST—FEBRUARY 3D, LARGE BROWN WITH black back rough coated Airdale terrier, near Chicago-av. Reward if returned to 847 Lincoln Park-blvd.

LOST—IN LAKE-ST. CAR THURSDAY, PACKage containing electrotypes; finder please notify MANZ ENGRAVING COMPANY.

LOST—FEB. 2D, 418T-ST, BETWEEN COTtage Grove and Drexel, gold signet ring; reward. 1080 Old Colony Bldg.

LOST—FEB. 3D, FROM 3400 PRAIRIE-AV., SECond flat, Boston bulldog, ears untrimmed, named Bobo, wearing plaid blanket; reward. Oak. 2773.

LOST—ON STREET CAR AT 2:30, 32-CARAT GOLD pin on lace jabot; $5 reward. Call 3122 Michigan-av.

LOST—GRAY CHAMOIS BAG CONTAINING 3 diamond rings and some money. Liberal reward. Hotel Eastwood, 4644 Sheridan-road.

LOST—VELVET BAG CONTAINING EYE glass and fancy work 8259 Vernon-av. Reward.

LOST—BOSTON BULL, BROWN AND TAN, name "Jack," collar and tag, pink nose. Liberal reward. 5448 Woodlawn-av. G. M. STONE.

LOST—HEAVY SET CORAL RING. RETURN TO 288 Michigan-av. and receive reward.

FOUND—DIAMOND BROOCH. AUG. 14, 1909; describe fully. Address A 214, Tribune.

PERSONAL.

PERSONAL—WANTED—INFORMATION CONcerning the present address of Logan Nelson, once on Van Buren-st. Address LOLIA S. NELSON, 216 Emerson-st., Saginaw, Mich.

PERSONAL—WILL NOT BE RESPONSIBLE for any debts but those contracted by myself. AUG. H. FROENICKE.

PERSONAL—TANNHAUSER EX'S BETTER chance Chicago fifteenth Destino flute.

BUSINESS PERSONALS.

KNOW THYSELF.
THE KEY TO SUCCESS.

The great questions of life are quickly solved, failure turned to success, sorrow to joy, and vast to affluence by possessing and calling into use the power to know one's self.

MARGARET GRAHAM,

who here and for the past years has resided at 2918 Michigan-av., has given substantial and wonderful proof of her knowledge and powers.

Consultation by appointment or from 9 a. m. to 6 p. m. daily.

MARGARET GRAHAM,

Permanently located in her own private residence, 2918—MICHIGAN-AV.—2918

PERSONAL—FAT FOLKS
DON'T DO ANYTHING
UNTIL YOU CONSULT
DR. O. W. T. SNYDER, 30 State-st.
Booklet free. Write.

PERSONAL—DOWDY & UPTON, 322 STATE-ST Bldg., cor. State and Washington, phone Cent. 4047. Superfluous hair permanently removed; guarantee given; 25 years' experience; instructions in all branches.

PERSONAL—WE POSITIVELY GROW HAIR. The Layton System has demonstrated its treatment above all other scalp specialists.
CONSULTATION FREE.
Suite 412, 29 State-st. Central 2209.

PERSONAL—NO FINE IS GUARANTEED TO cure any case of drunkenness without patient's knowledge. 1,400 cured in Chicago. Price, $10. Scha Alcohol Extract Co., Quincy, Ill.

PERSONAL — FACIAL AND SCALP TREATments, electrolysis, hairdressing, hair goods, Mme. Gai Vive's famous cosmetics.
MRS. FRANCES, 307 Fine Arts Bldg. Cent. 2902.

PERSONAL—CHRISTIAN YOUNG MAN, ARTist, printer, and writer, seeks Christian person to financially aid him in starting small magazine; small capital required. Address A 576, Tribune.

PERSONAL — NO GRAY HAIR. I RESTORE gray hair to its natural color without dye or injury. Call or address 2311 Midway or address I. K. TAYLOR, 3220 Jefferson-av.

PERSONAL—ROACHES, BUGS, RATS EXTERminated from your premises under guaranteed contract. Call, write or phone
FREDERICK PERES & CO., 427 State-st.

PERSONAL—PAYING TWO PRICES FOR YOUR dental work is foolish when for one or less you can get the BEST at McCHESNEY BROS., Randolph and Clark-sts.

PERSONAL—PERFECTION CREAM REMOVES any wrinkles, freckles, tan, etc., first application; 75c bottles; one application free.
MRS. ELSA, 357 E. Ohio.

PERSONAL—WE TEACH ALL BRANCHES OF hairdressing, etc. Booklet free.
HAIRDRESSING SCHOOL, 163 STATE-ST., CHICAGO.

PERSONAL — MISS HOGET, 810 VENETIAN Bldg., Chicago, gives scientific treatment of moles and imperfections of the skin; marvelous results.

PERSONAL—SUPERFLUOUS HAIR, MOLES, etc., destroyed forever by electric needle. MME. AUGUSTA KALLMAN, 24 E. Monroe-st. Suite 1.

PERSONAL—SUPERFLUOUS HAIR ON THE face; 20 years in business; 3 expert operators.
MISS HOGET, 1407 Michigan Blvd.

PERSONAL—WHALEBONE TEETH; A NEW invention. See large ad; $3 set. Specialists painless extraction. Boston Dental Co., 148 State-st.

PERSONAL—ARE YOU GOING DEAF? THE basic Microphone will make you hear. Call at 168 Wabash-av., or write.

PERSONAL — WE TEACH HAIRDRESSING, manicuring, facial treatment, scalp treatment. Send for free booklet. E. BURNHAM, 70 State-st.

PERSONAL—DR. SAUNDERS, 148 STATE-ST., featured made perfect; wrinkles, scars, pimples, moles removed; consultation free.

PERSONAL—lo ELECTRIC FACE OR SCALP TREATMENTS, $5. ENTIRE FORM MADE PERFECT. MME. DAVIS, 264 STATE-ST.

PERSONAL — WE TEACH HAIRDRESSING, scalp treatment, facial treatment, electrolysis, etc. Indiv. instruct. Marinello School, 97 Wash.-st.

PERSONAL—$7.50 per day; HAIR, 25 ounce switches, $3.98. Manufacturers' Hair Goods Co., 428, 160 E. Adams-st.

PERSONAL—MME. FOLLETTE, 10, 162 STATE-st.—Superfluous hair, warts, moles permanently removed with electric needle; no pain; no scar.

SCALP SPECIALIST.
601, 34 E. WASHINGTON-ST.

PERSONAL—FACE, SKIN, SCALP, AND FEATure specialists.
New York Electrolysis Co., 30 State-st.

PERSONAL — MISS GRAEF, MISS DUNHAM, and Madame Johnson, graduates in electrolysis; sittings $1. No. 78 State-st., 5th floor. Suite 61.

PERSONAL—FACE SPECIALISTS—
68 RANDOLPH-ST., 6TH FLOOR, COR. STATE
J. E. STOMPKINS, M. D., R. E. HOLLOWAY.

PERSONAL—FREE MICROSCOPIC EXAMINAtion of the hair and scalp by Prof. J. H. Austin. Remedies compounded. Room 27 Mosher's Bldg.

PERSONAL—ALMONDA SWEDISH MEDICAL gymnastics; electric bath. 246 Michigan-av., Suite 618.

PERSONAL—WARDROBE TRUNKS AND SUITcases, best quality; lowest prices. Manufacturers Namara Trunk Works, 138 Monroe-st. Cent. 2838.

PERSONAL—SWEDISH HYGIENIC INSTITUTE —Medico-gymnastic, massage and electric therapy. 161 State-st. Randolph 8338. E. P. Burgeson.

LIGHT AND HEAVY MANUFACTURING.

TIN PLATING.
ALL KINDS OF ALL METALS BY
"NEW ELECTRIC PROCESS"
SEE ADOLPH SCHNEIDER.
Tel. Harrison 1189. 73 Dearborn-st.

INVENTORS—EXPERIMENTAL WORK, PATterns, tools, dies, modern shop; skilled labor; reasonable prices. G. SCHILDT, 356 W. Jefferson.

WE ARE PREPARED TO HANDLE LIGHT AND heavy stampings of every description. HORST & CO., Michigan-st., cor. La Salle-av. Main 1044.

ADVANCE TOOL AND MACHINE CO., 313 S. Canal-st. Quality, prompt delivery. Automobile metal specialties, dies and tools; press work.

DOGS, BIRDS, POULTRY, ETC.

CHICKS, HENS AND PIGEON FEED (HIGHEST grade), health foods, insecticides, fountain heads. Catalogue free. FAGERLANT, 64 Randolph-st.

WANTED—WHITE TOY POODLE, THOROUGHbred; if horse broken. Call 829 Greenwood-blvd., Evanston.

CHEAP, 2 THOROUGHBRED BOSTON TERrier puppies; 10 weeks old. Call Sunday, 7721 S. Morgan-st.

ORANGE ANGORA KITTEN FOR SALE; PRIZE winning, pedigreed stock. Phone Yards 600.

FOR SALE—PURE WHITE PERSIAN CAT; EXceptional bargain for breeding purposes. 2030 Ogden-av.

FOR SALE—FRENCH BOSTON BULL TERrier; also setter. CALLAHAN, 25 N. May-st.

CAMERAS, KODAKS, ETC.

BEST PHOTO FINISHING IN THE WORLD. Send for a sample print. Kodaks bought and sold. Photo Finishing and Supply Co., 180 Wabash-av.

4X5 GORDZ DAGON LENS, AUTO SHUTTER, $12. Kodaks rented or exchanged. Central Camera Co., 179 Wabash-av.

AUTO GRAFLEX WANTED; WILL PAY CASH; give full particulars. Address A 580, Tribune.

POSTAGE STAMPS, COINS, ETC.

RARE COINS AND STAMPS BOUGHT AND sold. Stevens & Co., 60 Dearborn-st. Room 1205.

WANTED—TO BUY GOOD PRIVATE STAMP collection. Address L. K. 281, Tribune.

PLUMBING AND LIGHT FIXTURES, ETC.

E. J. KRASOL, 772 W. HARRISON, CHICAGO—Our prices are right, see us; you can't find better. Illustrated catalogue free. Send for catalogue.

OPTICIANS.

SPECTACLES, ETC.—GLASSES, EXAMINATION free; charge; artificial eyes. Established 1865. L. Schanz, Opticians, 80 Adams-st. (2nd floor).

BOARD AND LODGING—SOUTH.

1859 E. 53D-ST., NEAR MADISON-AV., HYDE Park—In first class, modern residence, having all conveniences, desirable suite of two large outside rooms, priv. lav. and bath; also beautiful front room; good home cooking; 1 c. express. Midway 940.

1859 E. 53D-ST., NEAR MADISON-AV., HYDE Park—In high class, new, detached house, desirable suite of 2 large outside rooms; priv. lav. and bath; suitable for 4 gentlemen; also beautiful front room; excellent cooking and everything to make you comfortable; 1 c. exp. Midway 940.

1412 E. 58D-ST., NEAR WASHINGTON-AV.—Beautiful front alcove rooms; newly for 2 or 3 gentlemen or ladies employed; also outside single room; excellent home cooking; reasonable rates; 1 c. express; 11 minutes to City. Phone Hyde Park 949.

1415 (NEW) E. 54TH-ST. (OLD 267) — DEtached house, pleasantly located in choice residence district, newly furn. large warm rooms, south exposure, private lavatories; steam; table boarders solicited.

3116 KIMBARK-AV.—ROOMS, SINGLE OR EN suite, with board. In luxuriously furnished residence; choice table; comfortable hot water heat; tub and shower baths; unlimited hot water in all rooms; free phone; auto garage; 1 c. exp. section.

846 E. 37TH-ST.—THE PARK HUNTINGTON. Opposite Ellis Park. Convenient transportation; excellent service; table of highest reputation; rooms single or en suite, with private bath, $7 to $14 per week. Aldine 710.

552 E. 39TH-ST. (OLD 183). THE HAYDEN—Light, newly decorated rooms; single or en suite; steam, hot water, fine location; all home cooking; reas. rates; Cottage Grove and I. C. transportation. Douglas 1440.

9710 WASHINGTON-AV. THE HARVARD — 3 min. to cars; 13 to loop; homelike place; choice neighborhood; special rates to business people; cleanliness, comfort, and sociability.

743 E. 37TH-ST.—NEAR DREXEL-BLVD. MRS. D. NELSON—Rooms and board by the day or week. Telephone Douglas 620. Express, elevated, surface, and Illinois Central.

6300 GROVELAND-PARK — LARGE FRONT room with hot and cold water; newly and nicely furnished; good table and service; rates reasonable. Midway 3797.

754 OAKWOOD-BLVD., MARYLAND — SUNNY rooms; steam, electricity, home table, good transportation; terms moderate; rate on double. Douglas 8326.

5406 JEFFERSON-AV.—DELIGHTFUL RESIdence, large, bright room; superior table; reasonable; all conveniences; 8 minutes I. C. exp.; garage cars. Phone Hyde Park 8174.

4008 DREXEL-BLVD.—VERY DESIRABLE front room, running water; $9 per week each, 2 gentlemen; 5 South Park cars.

6510 INDIANA-AV., 1ST FLOOR—BOARD AND two large rooms, single or en suite; lavatory; private family; gentlemen only.

6427 WASHINGTON-AV.—DESIRABLE, LARGE outside room with private lavatory and all conveniences; excel. table; I. C. ex. and surface cars.

6458 OAKENWALD-AV.—TWO CONNECTING rooms, single or en suite; lavatory, electric light, steam; excel. home table; I. C., Ken. L. surf.

4620 CALUMET-AV.—DESIRABLE ROOMS; modern; reasonable, with or without board; L exp. surf.

4640 CALUMET-AV.—OUTSIDE FRONT ROOMS, mod. conve.; home cooking; steam; hot water; "L" exp., surf.

4068 ELLIS-AV.—HAVE VACANCIES; ALL RMS. have lavatories; first class meals; steam heat; home surroundings; Kenwood trains.

BEAUTIFULLY FURN. FRONT CORNER ROOM on Grand-blvd.; private bath; table d'hote; 45d exp. and Ind. surface. Phone Drexel 3581.

4008 ELLIS-AV.—LARGE, BRIGHT ROOMS; one single; lavatories; private bath; steam heat; board optional. Kenwood L. I. C. and surface.

3602 LAKE-AV.—LARGE FRONT ROOM; PRIvate lavatory; single room with running water.

BOARD AND LODGING—WEST.

2301 WASHINGTON-BLVD., COR. OAKLEY—First class table board; nicely furnished, heated room; $4.50 per week.

1900 WASHINGTON-BLVD.—LARGE ALCOVE, south exposure; also other rooms; water in rooms; excellent table; ideal location; reasonable.

BOARD AND LODGING—NORTH.

SUNNYSIDE AND KENMORE-AVS.

THE SHENANDOAH.

Single rooms with board, $10 a week.
Two room suites, $20 a week for 2 persons; $25 for three.
Three room suites, private bath, $30 a week for 2 persons; $32 for three.

Bath in private hall, shared by one other party only, adjoins 2 room suites; private toilet and phone in apartments; special low rates to families with children. Service; attractive home and table and women; American plan only; 20 mins. to city by N. W. L. Wilson-av. sta. Phone Edgewater 1237.

1816 ASTOR-ST., THE MAISON DU NORD—Chez Louise—Cozy cottage; people with taste; a quiet home, overlooking the lake, halfway between the Loop district and business center of Chicago. Is especially for young people as with Bohemian table particularly good at this unique place. Rates $6 to $15 per week. N. State or N. Clark-st. car to Division-st., 10 min. downtown.

900 DEVEREY-BLVD., THE BREWSTER (FIREPROOF)—1, 2, and 4 room furn. apts., with bath, overlooking lake and Lincoln Park; reasonable rates; also bachelor apts. Clarke and Belmont cars; best location in the city. Phone Lake View 1126.

440 FULLERTON-BLVD., LINCOLN 676—FRONT single and double rooms; steam heat, electric light, hardwood floors, one block from Lincoln Park; best board and transportation. Apt. B.

NORTH-AV. AND N. CLARK-ST., PLAZA HOtel (at Lincoln Park)—Rooms by the week. Meals a la carte. Phone North 2080.

925 E. HURON-ST. NEAR LINCOLN PARK-blvd.—Sunny large south room for 2 or 3; steam; excellent table; walking distance; reasonable.

1024 LA SALLE-AV.—BEAUTIFULLY FURnished ROOMS; MOD.; EXCLUSIVE HOME FOR REFINED PEOPLE; EXCEL. TABLE; REF.

440 FULLERTON-BLVD.—BEAUTIFUL LARGE 2d floor front; also single; both with run. water; first class table board.

1900 LINCOLN-PARK-AV.—LIGHT, PLEASant rooms with running water, electric light, steam heat; excellent table. Phone North 2942.

1561 DEARBORN-AV.—ELEGANT LARGE RM. with alcove and private bath; elegant home; accommodate table boarders. North 2306.

4518 CLIFTON-AV. 1ST APT.—PLEASANT front room; good board; $5.50; 1¼ blocks Wilson cars. Phone Sheridan 5424.

67-39 (NEW NO.) DEARBORN-AV. CHESTnut-st. The Arlington—High class family hotel. Phone Douglas 7178.

4419 SHERIDAN-RD., APT. 2—PLEASANT front double room, beautifully furnished; home cooking; two blocks Wilson express.

671 DEARBORN-AV.—3 RMS.; CLOSET; RUNNING water; steam; walking distance; home cooking.

845 CASS-ST. (OLD NO. 205)—ROOMS WITH board; moderate prices; walking distance.

1414 DEARBORN-AV.—LARGE, LIGHT SECOND floor room; first class.

51 E. OHIO-ST.—WARM SINGLE AND DOUBLE rooms and board; reas.; all conv.; walking dist.

671 DEARBORN-AV.—FUR. RMS.; RUNNING water, steam; walking distance; home cooking.

BOARD AND LODGING—HOTELS.

DREXEL ARMS HOTEL—EUROPEAN.
FINEST LOCATION ON PARK SYSTEM.
DREXEL AND OAKWOOD-BLVDS.

Every room has new furnishings, boulevard outlook, running water or private bath, large closets, electricity, gas, telephone service; $1 per day up. Special rates weekly. Beautiful cafe and lobby. I. C. R. R. and Elevated R. R. (Kenwood exp.) or South Side trolley. Phones—Douglas 445, 449.

HOTEL LA STRAIN, 3525 ELLIS-AV — MOST homelike and best located family hotel in the city; cozy, steam heated, electric lighted rooms, single or en suite, with local and long distance telephones, elevator service day and night; Ill. Cent. R. R., Cottage Grove and 35th electric block; 10 minutes' ride to business center; American plan, $2 per day up. $6 to $18 per week. O'DONNELL, Prop., late Planters' hotel, St. Louis, Mo., and Chicago Beach Hotel. Telephone Aldine 1100.

HOTEL HAYES, 64TH AND LEXINGTON—PLEASANTEST HOME IN CHICAGO; BLOCK FROM ELEVATED STATIONS (JACKSON PARK EXPRESS) AND SURFACE LINES; CONVENIENT TO ILLINOIS CENTRAL; NICELY FURNISHED ROOMS; PRIVATE BATHS; AMERICAN PLAN $1.50 DAY, $7.50 WEEK UP; FIRST CLASS TABLE. HYDE PARK 4400.

HOTEL LUZERNE.

American plan. Opposite main entrance to Lincoln Park, cor. Clark and Centre-sts. Rooms single or en suite, with or without bath; hot and cold water in every room. Rates $10.50 up per week.
C. P. WELSHING, Prop.
Telephone Lincoln 387.

HOTEL DEL PRADO—
Transportation, Illinois Central to Jackson Park, only 12 minutes downtown; 600 rooms with bath, beautifully arranged in 1, 2, and 4 room suites. SPECIAL WINTER RATES of from $14 to $21 per week. American plan.
R. B. BRADLEY, Prop. H. H. McLEAN, Mgr.

HOTEL—45 EAST VAN BUREN-ST.—OUTSIDE handsomely furnished rooms, with or without bath; elevator; bellboy service; convenient shopping district; telephone all rooms. Single rates, $1 day. Very low rates to permanent guests. Harrison 8000.

NEW WASHINGTON HOTEL, 2318 WASHINGton-blvd. near Oakley—Up to date family hotel. European or American plan; single rooms or en suite; popular prices; 5 min. downtown. Phone West 2627.

HOLLAND HOTEL, 81D AND LAKE-AV.—Attractive rooms, $6 up; with private bath for 2, $17 up; 10 minutes from city; 1 C. suburban and express. Local and long distance telephones in all rooms. Phone Midway 3912.

THE COLONIAL—
3325-35 Monroe-av.; most popular family hotel in Chicago; American plan only; 20 minutes to city on L. O. express; 2 blocks from station. N. BARSALOUX, Mgr. Tel. Midway 1624-L.

WEST TERRACE HOTEL, 5510 WASHINGTON-AV. DESIRABLE ACCOMMODATIONS FOR PERMANENT GUESTS; EXCELLENT TABLE; MODERN IN EVERY RESPECT.

HOTEL DINMARK, 50 E. 83D-ST.—ELEGANT suites and single rooms for families or transients; all modern furnishings; private bathe; ten dollars up. Douglas 408.

NETHERLAND HOTEL, 3144-6 MICHIGAN-AV. Conspicuous location; residential; transient trade solicited; 75c to $1.50 per day; $3.50 to $8 week. Cal 1413.

WALDORF HOTEL, 140 E. MADISON-ST.—ELEgant rooms, private bath, electric lights, elevator, phone in every room; 75c to $2.; room apartments, $3 per day. Rates to permanent guests.

HOTEL MORRISON, COR. N. STATE AND ONtario—N. State-st. cars pass hotel; 75c to $1.50 per day; $3.50 to $10 per week. Phone North 51.
MRS. H. YORK-BENNETT, Mgr.

SHERIDAN PARK HOTEL—AMERICAN AND European plan; room and meals, $6 per week up; 4631 Pemberton, formerly Racine-av. N. W. L to Sheridan-av. Tel. Sheridan 4000.

CRESCENT HOTEL, 41ST AND ELLIS-AV.—RINgle or double rooms; all outside; with bath; high class table; cuisine unexcelled. Douglas 445, 449.

LOMAS PARK HOTEL AND CAFE, 1555 E. 53d-st. Prices reasonable; Hyde Park L. transportation. Hyde Park 5018.

HOTEL ELSMERE, 3140 MICHIGAN-AV.—Transient and permanent rooms and first class accommodations; 75c to $1 per day; $2.50 per week; reduced rates by month.

HOTEL FLORIDA, 5731 COTTAGE GROVE-AV.—Suites with bath; American plan, $1.25 day, $6 week up; special rates to families.

THE ANCOLA, 3000 LAKE-AV. — ROOMS with L. O. Park, electric elevator; $2 to $10 per week. Tel. Calumet 4000.

BOARD AND LODGING—HOTELS.

Hotel Eastwood.

4644 SHERIDAN-ROAD.

2 blks. east of Wilson express terminal. A select home for families; 2 and 3 room suites with private bath; also single rooms; phone in all rooms.
PHONE—EDGEWATER 3197.

BOARD WANTED.

BOARD—YOUNG MAN WOULD LIKE TO GET first class room or room and board in strictly private family, South Side, near I. C. R. R. Address A 162, Tribune.

BOARD—BY RESPONSIBLE YOUNG BUSINESS man; room and board in detached house near Garfield Park L. $25 per mo. Address H P 494, Tribune.

BOARD & LODGING—WINTER RESTS.

BILOXI, MISS.—MISS M. HARRIS, 1832 WEST BEACH—High class rooms and board; private family; correspondence solicited.

TO RENT—HOUSES—SOUTH.

TO RENT—
6300 S. 47th-pl., near Cottage Grove; 9 story brick; 8 rooms and bath.....$30
6708 Ellis-av., 8 story stone front; 9 rooms and bath; furnace.....30
4018 Forrestville-av., good cottage; 7 rooms and bath.....20
H. O. STONE & CO., 125 Monroe-st.

TO RENT—1815 INDIANA-AV.—18 ROOMS, ALL good size; 2 baths; furnace; low rent.
JNO. M. FANNIN & CO., 108 Dearborn

REAL ESTATE—CENTRAL.

FOR SALE—MICHIGAN-AV., NEAR 32D-ST., 80x165.

Indiana-av., 75x180; price reasonable. W. A. PRIDMORE, 184 Monroe-st. Cent. 1712.

FOR SALE—REAL ESTATE.
REAL ESTATE AND LOANS.
ESTATES CAREFULLY MANAGED.
WINSTON & CO.,
119 MONROE-ST.

FOR SALE—BARGAIN—TRANSFER SALOON corner; 25x125; brick; stove heat; rent $2,650; price $20,000; want offer. C. H. EULETTE & CO., 167 Dearborn-st.

FOR SALE—MADISON-ST., IN BEST PART; building rents $2,600; will sell cheap; nothing but net on cost; need $7,000 cash. Address P X 448, Tribune.

FOR SALE—BY OWNER, ELEGANT MODERN 6 flat bldg., near L and park; choice location; $3,000 cash will secure this excellent bargain; need money. Address X 370, Tribune.

FOR SALE—LARGE MICHIGAN-AV. HOLDING south of 22d-st.; ripe for improvement. J. MONTAGUE & SON, 115 Dearborn. Cent. 3073.

FOR SALE—40 FEET ON MICHIGAN-AV., NEAR 18th-st.; positively biggest bargain on the street. Address P X 301, Tribune.

REAL ESTATE—SOUTH SIDE.

FOR SALE—OR LEASE—
CHOICE BUSINESS CORNERS.

N. W. COR. COTTAGE GROVE AND 61ST.
180x100 to 20 ft. alley.
In the heart of the finest section of the city. Constantly increasing in value.
Price $103 a ft., or will lease for 99 years without revaluation.

N. W. COR. STONY ISLAND-AV. AND 67TH-ST.
132 ft. to 16 ft. alley.
In the center of the most rapidly developing section of the city at the intersection of two splendid streets.
Price $30,000, or will lease for 99 years without revaluation. Regular commission to brokers.
W. K. YOUNG & BRO., 204 Dearborn-st.

FOR SALE—NO MONEY DOWN.
THE BEST WAY TO BANK SAVINGS.
$ 5 mo., 25x125, 87th-pl., near Langley.....$ 500
$10 mo., 50x125, 87th-pl., near Elston..... 1,000
$10 mo., 50x125, W. 51st-st., near Hoyne..... 1,200
$10 mo., 50x125, Castello, near N. 48th..... 1,500
$10 mo., 100x125, Park Ridge, Ill..... 1,500
H. McCORMICK SON, 8 HALSTED-ST.

FOR SALE — BARGAIN — 6029 ABERDEEN—4 flat, brick; modern; only $6,500; snap; 2 three story stone front brick bldgs., steam heat; cash or terms; 63d-av., north of blvd.; throughout; modern; owner out of town; will borrow 80% money on same; big bargain; 3 story modern brick; steam heat, on 50 ft. lot; $750 W. 63d-st.; brick; steam heat, on 50 ft. lot; $750 W. 63d-st.; $11,200; only $9,250. Louis Raithle, 6233 Halsted-st.

FOR SALE—
A BARGAIN.
12 ROOM RESIDENCE AND BARN.
65TH-BLVD., NEAR JACKSON PARK and I. C. express sts.; lot 40x132; finished in oak; hot water heat, electric light, etc.; price $8,500; clear; per will take back mtge. for $5,000.
[A. N. Wheeler] JAMES G. BARRALOUX.
Phone H. P. 10. 624-st. and Washington-av.

FOR SALE—
6722 Indiana-av., 6 room brick house, furnace heat; easy payments; $5,800.
5040 Perry-av., nearly new 2 flat building, $7,000.
Splendid site, 50x125 ft., on Yale-av., near 70th-st.; lot 40x132 feet; only $4,750.
Nine room residence on Princeton-av., near 75th-st.; only $6,000.
ROBERT E. BARBEE, 69th-st. & Wentworth-av.

FOR SALE—
403 W. 69TH-ST., COR STEWART.
A FINE 2 FLAT, ON BRICK FOUNDATION, IN FINE CONDITION.
ANNUAL RENTAL $408.
PRICE ONLY $2,900.
COOPER & BURHANS, 115 Dearborn-st.

FOR SALE—MICHIGAN-AV., 8 APARTMENT Building; 7 rooms, 2 bathrooms, hardwoods throughout; high grade property; lot 40x181; rents $6,400; mortgage $20,000, 5%; price, $65,000; brick garage in rear for 9 machines.
Write, phone or call for full particulars.
JAMES W. EASTLAND & CO.,
Randolph 976. First National Bank Bldg.

FOR SALE—SPECIAL SALE OF A STONE front residence on Ellis-av., near 46th; price $6,750.
4 flat, frame. Steve heat. Rents $22 per month. Price $2,250. Terms. 3511 Parnell-av.
2 flat, frame. Rents $22 per month. Price $1,950. Terms. 419 Tremont-st., near Normal-av.

FOR SALE—NORTHWEST COR. STATE and 47th-sts. Price.....$40,000
Southeast cor. Halsted and 43d-sts. 99 ft.... 25,000
Southeast cor. Halsted and 40th-sts. 100 ft.. 20,000
Northeast cor. Halsted and 37th-sts. 130 ft.. 50,000
JAMES O'LEARY,
Phone 628 Yards. 4763 S. Halsted-st.

FOR SALE—GREAT BARGAIN—Six 5-ROOM, flat; best transportation; fine modern brick and stone building; 2 blocks from Lake Park; assessments and janitor's services; hardwood floors and finish; steam heat.
REYNOLDS & ROSE, 1026 Tribune Bldg.

FOR SALE—CHEAP, 418 EAST 46TH-PL., JUST off Grand-blvd. house and lot, 18 2-3 ft. house, 20 rooms, 2 baths; all modern; in good repair. Owner, 1st floor; agent. See sign, or apply to owner, 19 Burden Block.

FOR SALE—BARGAIN—IF TAKEN AT ONCE; one new eight room house and one 6 room brick house, finished, hot water heat, all modern, in Park Manor. Electric, Lake Shore, and Pa. transportation. Key at 7036 Calumet-av.

FOR SALE—VACANT LOT, 100x125, INGLESIDE-AV. Must be sold; price $40 per foot. This is a snap. CHAPPERNAUS, BUSHELL & CO., 1546 East 63d-st.

FOR SALE—BARGAIN—GREAT FUTURE; 2 DEARBORN-ST., NEAR 16TH-ST. SUBSTANTIAL BRICK BLDG. MAKE OFFER.
ALFRED W. ALSON, 95 DEARBORN-ST., EXCLUSIVE AGENT.

FOR SALE—SEND FOR COMPLETE LIST OF houses and small flats on your own terms in desirable sections of city; all kinds and grades in price.
FRED'K H. BARTLETT & CO.,
100 Washington-st. Cent. 6000.

FOR SALE—INVESTORS TAKE NOTICE—40% on your money; 5 frame in fine shape, on business street. 234 W. 47th-st.
Merchants' Bank, 6040 State-st. Oakland 98.

FOR SALE—OR EXCHANGE—
Well-kept-up, very fine new 3 story; rental $4,800; figure close for high grade vacant.
FARNHAM, WILLOUGHBY & CO.,
72 Madison-st.

FOR SALE—HYDE PARK VACANT, 50X170 TO alley; high class street; near I. C. and surface; $4,000.
JOHN A. CARROLL & BRO.,
112 La Salle-st. 1502 E. 53d-st.

FOR SALE—DO YOU WANT A GOOD HOME? Investigate the houses recently erected in JACKSON PARK HIGHLANDS. Inyn Mawr Realty Co., 1001 Tribune Bldg.

FRANK L. BENNETT, 407, 100 Washington-st.:

FOR SALE—CHOICE LOTS, 50X138, IN ATTRACtive JACKSON PARK HIGHLANDS. Also suburban acreage. Terms at moderate prices.
FRANK L. BENNETT, 407, 100 Washington-st.

FOR SALE—DESIRABLE HOMES IN JACKSON PARK HIGHLANDS. Also vacant. Write for booklet.
FRANK L. BENNETT, 407, 100 Washington-st.

FOR SALE—BARGAIN; MUST BE SOLD; TWO 2-flat bldgs., between 63d and 64th-sts.; with all improvements in; rents $780; for cash $750.
BAIN & CO., 63d and Justine-sts.

FOR SALE—AT A BARGAIN, INDIANA-AV., nr. 24th, large 15 room house; lot 50x181; at present is rented for $40 per month and may be made more. Address X 366, Tribune.

FOR SALE—7010 EUCLID-AV.
9 rooms, brick, stone foundations; perfect plumbing; steam; modern in every particular.
FRANK L. BENNETT, 407 100 Washington-st.

FOR SALE—GREAT BARGAIN—HIGH CLASS 9 room brick and stone residence, corner 56th-pl. and Lexington-st.; must be sold.
HERRICK, UPDIKE & GALLUP, 1511 E. 53d-st.

FOR SALE—BROWN STONE FRONT HOUSE, 4553 Greenwood-av., situated in most desirable neighborhood in Kenwood; thoroughly modern; in condition to show to prospective purchasers.

FOR SALE—$200 CASH BUYS DANDY SEVEN room cottage; toilet, bath, and gas; tip top shape. Price $1,600; 5% Armour-av.
MERCHANTS' BANK, 6040 State-st.

FOR SALE—OR EXCHANGE—OWNER'S ELEGANT NEW 6 APTS. 6 AND 7 ROOMS, TWO BATHS, MASSIVE PORCHES, SOUTH MICHIGAN, NR. 39TH. OWNER, 1001 TRIBUNE.

FOR SALE—$400 CASH BUYS 2½ STORY frame; toilet, bath, and gas; an excellent home; lot 28x146; slaughter at $1,600; small payment down. Merchants' Bank, 6040 State-st. Oakland 98.

FOR SALE—37TH-ST., NEAR VINCENNES-AV. 4 flats; steam heat; modern; rents $1,280; price $8,000. Will sell on easy payments.
CHEERHIRE & SHOTWELL, 4304 Cottage Grove.

FOR SALE—$800 DOWN AND MONTHLY PAYments buys a two story frame building, in excellent condition. 222 W. 47th-st.
MERCHANTS' BANK, 4040 State-st.

FOR SALE—WE HAVE A LIST OF GREAT BARgains in houses in Kenwood and Hyde Park at $7,500 up. To put off to-day is foolish.
C. R. GLEASON & CO., 1036 E. 43d-st.

FOR SALE—12% NET INVESTMENT; STORE and cottage on South Park-av., near 39th-st.; price $2,000; rents $240 per year.
THORNDIKE & WENTWORTH, 140 Dearborn-st.

FOR SALE—HANDSOME RESIDENCE AND brick garage in Kenwood; large lot; pleasant outlook; prominent corner; owner must sell; bargain.
H. KINCAID & CO., 107 Dearborn-st.

FOR SALE—HIGH CLASS RESIDENCE; LARGE grounds. West Auburn; $15,000 CASH or TERMS.
H. McCORMICK, 8 HALSTED-ST.

FOR SALE—2 FLAT BUILDING, 6248 S. Halsted-st.; terms to suit.
ROBERT & EMIL HART, 107 Washington-st.

FOR SALE—6048 SOUTH PARK-AV., 8 LARGE, sunny rooms; 2 baths; hot water heat. Mike offer. HARRIS BROS., 60th and Calumet-av.

FOR SALE—BARGAIN; FINE RESIDENCE, 5138 Washington-av. Shelf.
H. H. WARNER & CO., 201 Tacoma Bldg.

FOR SALE—WOODLAWN, 6 FLATS, $25,000; rental $2,400; great bargain. Address P A 590, Tribune.

FOR SALE—CHEAP IF SOLD THIS WEEK—6 room frame cottage, 3 lots, near 47th and Indiana. Address Z N 329, Tribune.

FOR SALE—VACANT, 245 FT. WORTH $50 FT. 66th-pl. 320 ft. w. of Wentworth-av. so. front; near park and L. Address P 568, Tribune.

FOR SALE—BARGAINS OF ALL KINDS. C. W. H McCLELLAN, Real Estate, 20 E. 31st-st., near Wabash-av.

FOR SALE—361 E. 33D-ST., CORNER OF AL-bany-av., 9 rooms, hot water heat; $4,500. 200 McELMOTT & CONLEY, 35th and Indiana-av.

FOR SALE—OR EXCHANGE—NEW 7 STORY stores on 55th, nr. Halsted; for choice vacant. CHAPPERNAUS, BUSHELL & CO.

FOR SALE—HYDE PARK, NINE ROOM CORner house; will sacrifice; no agents. Address X 366, Tribune.

FOR SALE—OR RENT—IF YOU WANT TO BUY, sell or rent, see A. Hamilton Bell on E. R. BALDWIN & CO., 6310 Cottage Grove and Indiana-av.

FOR SALE—NEW COTTAGES AND FASIANT-es, 6th Halsted and Center. Only, 6324 Wentworth.

FOR SALE—OR EXCHANGE—TWO 3 FLAT buildings, 6 and 7 rooms, modern; stone front. Enquire MOORE & SCHMIDT, 434 and Grand-blvd.

FOR SALE—SOUTHWEST CORNER 57TH-ST. and Yale-av.; store and flat; very cheap.

REAL ESTATE—SOUTH SIDE.

FOR SALE—TO INVESTORS.
Must be sold. Bldg. 4, 5, 6 and 8 rooms, near L station; fine bath, finished in selected hardwoods. This building was built during the summer of 1909 and is in every way a first class building. Let No. 3161 earlier. Rental $6,500. Mtge. $53,000. 5½ per cent. Price $60,000.

24 apt. building, 4 story, stone front, 6 and 7 rooms; rental $10,000; price $97,-500; mtge. $45,000, 5 per cent, 5 years.

6 apt. building, new individual front porches, 6 rooms and 2 bathrooms each apartment; hard wood finish, tile baths; elec.-blvd., near Jackson Park. Rental $6,900; mtge. $14,000, 5½%. Price $27,000.

3 apt. bldg., stone front, 6 and 7 rooms; finished in oak, steam heat. Rental $1,200. Price $9,000. Mtge. $5,000. 5%.

GRAFFENHAUR, RUSSELL & CO.,
Tel. Hyde Park 697. 1540 E. 53d-st.

FOR SALE—SNAP FOR A BUILDER—
Five or ten clear lots on Fullerton, near Western-av. at the low price of $500, half cash, balance 2d mtge.
OLIVER J. WATSON.
160 Washington-st.

FOR SALE—INVESTORS ATTENTION—
Well rented real estate is safest investment. Let me show you 50 ft. front, fine, improved bargain, 11% net on your investment; must be sold in 30 days; specially suitable for bank; excellent location; steam heat; modern brick; equity $16,000. Seller will grant 3d mtge. if desired, on part equity; act quick. Address P 567, Tribune.

FOR SALE—COMMERCIAL WORTH INVESTigation. Beautiful, modern, 8 room Austin residence; fine street; owner leaving city; price $4,000, but no reasonable offer refused.
H. N. ROSE, 4744 W. Lake-st.

FOR SALE—NOW IS THE TIME TO BUY WEST MADISON-ST. PROPERTY.
No. 1407 store and flat, 3 bathrooms, hardwoods throughout; high grade property; lot 40x181; rents $6,400; mortgage $20,000, 5%; price, $65,000; brick garage in rear for 9 machines.
Write, phone or call for full particulars.
JAMES W. EASTLAND & CO.,
Randolph 976. First National Bank Bldg.

FOR SALE—SPECIAL SALE OF A STONE front residence on Ellis-av., near 46th; price $6,750.
4 flat, frame. Steve heat. Rents $22 per month. Price $2,250. Terms. 3511 Parnell-av.
2 flat, frame. Rents $22 per month. Price $1,950. Terms. 419 Tremont-st., near Normal-av.

FOR SALE—NORTHWEST COR. STATE and 47th-sts. Price.....$40,000
Southeast cor. Halsted and 43d-sts. 99 ft.... 25,000
Southeast cor. Halsted and 40th-sts. 100 ft.. 20,000
Northeast cor. Halsted and 37th-sts. 130 ft.. 50,000
JAMES O'LEARY,
Phone 628 Yards. 4763 S. Halsted-st.

FOR SALE—GREAT BARGAIN—Six 5-ROOM, flat; best transportation; fine modern brick and stone building; 2 blocks from Lake Park; assessments and janitor's services; hardwood floors and finish; steam heat.
REYNOLDS & ROSE, 1026 Tribune Bldg.

FOR SALE—CHEAP, 418 EAST 46TH-PL., JUST off Grand-blvd. house and lot, 18 2-3 ft. house, 20 rooms, 2 baths; all modern; in good repair. Owner, 1st floor; agent. See sign, or apply to owner, 19 Burden Block.

FOR SALE—BARGAIN—IF TAKEN AT ONCE; one new eight room house and one 6 room brick house, finished, hot water heat, all modern, in Park Manor. Electric, Lake Shore, and Pa. transportation. Key at 7036 Calumet-av.

FOR SALE—VACANT LOT, 100x125, INGLESIDE-AV. Must be sold; price $40 per foot. This is a snap.
CHAPPERNAUS, BUSHELL & CO.,
1546 East 63d-st.

FOR SALE—BARGAIN—GREAT FUTURE; 2 DEARBORN-ST., NEAR 16TH-ST. SUBSTANTIAL BRICK BLDG. MAKE OFFER.
ALFRED W. ALSON, 95 DEARBORN-ST., EXCLUSIVE AGENT.

FOR SALE—SEND FOR COMPLETE LIST OF houses and small flats on your own terms in desirable sections of city; all kinds and grades in price.
FRED'K H. BARTLETT & CO.,
100 Washington-st. Cent. 6000.

FOR SALE—INVESTORS TAKE NOTICE—40% on your money; 5 frame in fine shape, on business street. 234 W. 47th-st.
Merchants' Bank, 6040 State-st. Oakland 98.

FOR SALE—OR EXCHANGE—
Well-kept-up, very fine new 3 story; rental $4,800; figure close for high grade vacant.
FARNHAM, WILLOUGHBY & CO.,
72 Madison-st.

FOR SALE—HYDE PARK VACANT, 50X170 TO alley; high class street; near I. C. and surface; $4,000.
JOHN A. CARROLL & BRO.,
112 La Salle-st. 1502 E. 53d-st.

FOR SALE—DO YOU WANT A GOOD HOME? Investigate the houses recently erected in JACKSON PARK HIGHLANDS. Inyn Mawr Realty Co., 1001 Tribune Bldg.

FRANK L. BENNETT, 407, 100 Washington-st.:

FOR SALE—CHOICE LOTS, 50X138, IN ATTRACtive JACKSON PARK HIGHLANDS. Also suburban acreage. Terms at moderate prices.
FRANK L. BENNETT, 407, 100 Washington-st.

FOR SALE—DESIRABLE HOMES IN JACKSON PARK HIGHLANDS. Also vacant. Write for booklet.
FRANK L. BENNETT, 407, 100 Washington-st.

FOR SALE—BARGAIN; MUST BE SOLD; TWO 2-flat bldgs., between 63d and 64th-sts.; with all improvements in; rents $780; for cash $750.
BAIN & CO., 63d and Justine-sts.

FOR SALE—AT A BARGAIN, INDIANA-AV., nr. 24th, large 15 room house; lot 50x181; at present is rented for $40 per month and may be made more. Address X 366, Tribune.

FOR SALE—7010 EUCLID-AV.
9 rooms, brick, stone foundations; perfect plumbing; steam; modern in every particular.
FRANK L. BENNETT, 407 100 Washington-st.

FOR SALE—GREAT BARGAIN—HIGH CLASS 9 room brick and stone residence, corner 56th-pl. and Lexington-st.; must be sold.
HERRICK, UPDIKE & GALLUP, 1511 E. 53d-st.

FOR SALE—BROWN STONE FRONT HOUSE, 4553 Greenwood-av., situated in most desirable neighborhood in Kenwood; thoroughly modern; in condition to show to prospective purchasers.

FOR SALE—$200 CASH BUYS DANDY SEVEN room cottage; toilet, bath, and gas; tip top shape. Price $1,600; 5% Armour-av.
MERCHANTS' BANK, 4040 State-st.

FOR SALE—OR EXCHANGE—OWNER'S ELEGANT NEW 6 APTS. 6 AND 7 ROOMS, TWO BATHS, MASSIVE PORCHES, SOUTH MICHIGAN, NR. 39TH. OWNER, 1001 TRIBUNE.

FOR SALE—$400 CASH BUYS 2½ STORY frame; toilet, bath, and gas; an excellent home; lot 28x146; slaughter at $1,600; small payment down. Merchants' Bank, 6040 State-st. Oakland 98.

FOR SALE—37TH-ST., NEAR VINCENNES-AV. 4 flats; steam heat; modern; rents $1,280; price $8,000. Will sell on easy payments.
CHEERHIRE & SHOTWELL, 4304 Cottage Grove.

FOR SALE—$800 DOWN AND MONTHLY PAYments buys a two story frame building, in excellent condition. 222 W. 47th-st.
MERCHANTS' BANK, 4040 State-st.

FOR SALE—WE HAVE A LIST OF GREAT BARgains in houses in Kenwood and Hyde Park at $7,500 up. To put off to-day is foolish.
C. R. GLEASON & CO., 1036 E. 43d-st.

FOR SALE—12% NET INVESTMENT; STORE and cottage on South Park-av., near 39th-st.; price $2,000; rents $240 per year.
THORNDIKE & WENTWORTH, 140 Dearborn-st.

FOR SALE—HANDSOME RESIDENCE AND brick garage in Kenwood; large lot; pleasant outlook; prominent corner; owner must sell; bargain.
H. KINCAID & CO., 107 Dearborn-st.

FOR SALE—HIGH CLASS RESIDENCE; LARGE grounds. West Auburn; $15,000 CASH or TERMS.
H. McCORMICK, 8 HALSTED-ST.

FOR SALE—2 FLAT BUILDING, 6248 S. Halsted-st.; terms to suit.
ROBERT & EMIL HART, 107 Washington-st.

FOR SALE—6048 SOUTH PARK-AV., 8 LARGE, sunny rooms; 2 baths; hot water heat. Mike offer. HARRIS BROS., 60th and Calumet-av.

FOR SALE—BARGAIN; FINE RESIDENCE, 5138 Washington-av. Shelf.
H. H. WARNER & CO., 201 Tacoma Bldg.

FOR SALE—WOODLAWN, 6 FLATS, $25,000; rental $2,400; great bargain. Address P A 590, Tribune.

FOR SALE—CHEAP IF SOLD THIS WEEK—6 room frame cottage, 3 lots, near 47th and Indiana. Address Z N 329, Tribune.

FOR SALE—VACANT, 245 FT. WORTH $50 FT. 66th-pl. 320 ft. w. of Wentworth-av. so. front; near park and L. Address P 568, Tribune.

FOR SALE—BARGAINS OF ALL KINDS. C. W. H McCLELLAN, Real Estate, 20 E. 31st-st., near Wabash-av.

FOR SALE—361 E. 33D-ST., CORNER OF ALbany-av., 9 rooms, hot water heat; $4,500. 200 McELMOTT & CONLEY, 35th and Indiana-av.

FOR SALE—OR EXCHANGE—NEW 7 STORY stores on 55th, nr. Halsted; for choice vacant. CHAPPERNAUS, BUSHELL & CO.

FOR SALE—HYDE PARK, NINE ROOM CORner house; will sacrifice; no agents. Address X 366, Tribune.

FOR SALE—OR RENT—IF YOU WANT TO BUY, sell or rent, see A. Hamilton Bell on E. R. BALDWIN & CO., 6310 Cottage Grove and Indiana-av.

FOR SALE—NEW COTTAGES AND FASIANT-es, 6th Halsted and Center. Only, 6324 Wentworth.

FOR SALE—OR EXCHANGE—TWO 3 FLAT buildings, 6 and 7 rooms, modern; stone front. Enquire MOORE & SCHMIDT, 434 and Grand-blvd.

FOR SALE—SOUTHWEST CORNER 57TH-ST. and Yale-av.; store and flat; very cheap.

REAL ESTATE—NORTH SIDE.

FOR SALE—PRICE $185 FT.
WOULD BE CHEAP AT $200 FT.
ONE OF THE CHOICEST CORNERS ON THE NORTH SHORE.
S. W. COR. SHERIDAN-RD. AND BRYANT-AV.
2 blocks north of LINCOLN PARK, surrounded by costly homes.
8 and 9 room apartments on the corner will rent for $1,200 to $1,75 month.
W. K. YOUNG & BRO., 204 Dearborn-st.

FOR SALE—VALUABLE CORNER.
N. W. COR. LAKE SHORE-DRIVE AND CHESTNUT-ST. 182x172.
Price $285 ft. Worth $500.
High class apartments on this property will rent for $200 to $300 month.
W. K. YOUNG & BRO., 204 Dearborn-st.

FOR SALE—FOR PHYSICIAN—OWNER WILLing to sacrifice on price for a quick deal; SHERIDAN-RD. APARTMENT AND DOCTOR'S SUITE OF 8 ROOMS with separate entrances. This is near Wilson-av. and near the "L." There are 6 lots [one vacant], east front. Apartments contain 3, 4, 5 and 8 rooms. Rental $2,100. Special price $18,000. [Lots worth $7,000, bldg. cost $12,000.] 1/3 cash. Only $7,000 cash required. Call at 4603 Sheridan-rd. for permit to inspect.
REGELIN, JENSEN & CO., Excl. Agents.

FOR SALE—RENT $4,000; PRICE $26,500—SIX SUPERIOR 7 ROOM APARTMENTS on Sheridan-rd., 2 blocks from Lincoln Park; 2 baths, individual front porches, east front, exceptionally high class fixtures and appointments. Rents at a bargain. Owner will take $5,000 cash. See photo and details, call 4603 Evanston-av.
REGELIN, JENSEN & CO.

FOR SALE—I HAVE MOVED FROM CHICAGO; $4,000 buys my modern, model, nearly new 7 room house; pay for it $30 per month, with interest; discount for cash. Address P W 324, Tribune.

REAL ESTATE—NORTH SIDE.

FOR SALE—DICKINSON, RELIABLE HOME builder, advertises only the best. Elegant 6 and 7 room beautiful houses on Ainslie, Leland and Lawrence-sts., in Irving Park; interior is handsomely finished in oak; every modern convenience, window seats, and in dining room, sideboard, beamed ceiling, with electric ceiling lights, large, beautiful; electric dome over tables; reception hall and parlor finished in mahogany; no one yet built; all rooms tastily decorated; 9 beautiful art glass windows; all conveniences are full 2 story, concrete block foundation, hardwood floors throughout, front basement with cement floor, fruit cellar, hot water connections from furnace to laundry, kitchen and bathroom; front porches are of the highest; delightful; will build to suit; choice of wood from ground to roof; each residence has 4 to 6 bay windows; terms, $900 to $500 cash, balance to suit; 5 minutes' walk to two depots; street cars within 1 block. Houses are now under construction; $3,850 to $5,200. DICKINSON, Builder, 4008 Milwaukee-av., cor. Irving Park-blvd.

FOR SALE—IRVING PARK HOME BARGAINS. 6 rooms and bath, on floors and stairs; 6018 Wilton-pl., near Irving Park-blvd. and Clark-st. $4,000
7 rooms, bath, and attic, paneled d. r., large porches 4,600
9 room roof bath, brick mantle, large dining room 5,000

BUNGALOWS.
5 and 6 rooms, oak floors and sideboards, electric light, china closet, tubs, laundry trays, $4,000 and $4,200; all on terms of $600 or more cash, bal. to suit.
Branch office, 4179 Irving Park-blvd., s. e. cor. N. 42d-av.
KOESTER & ZANDER, 69 Dearborn-st.

FOR SALE—IRVING PARK LOT BARGAINS.
35 ft. lot, sewer, water, cement sidewalks.....$ 700
40 ft. lot, all imp., except paving..... 900
50 ft. lot, paved street..... 1,500
100 ft. cor. lot, paved street..... 3,000
147 ft. cor. lot, paved street..... 5,000
Branch office, 4179 Irving Park-blvd., s. e. cor. N. 42d-av.
KOESTER & ZANDER, 69 Dearborn-st.

FOR SALE—$2,800 BUYS COZY MODERN SIX room house in Irving Park; brick foundation; cement sidewalks; hot water heat; electric light; beautiful lawn; owner leaving city and must have $2,500 cash; bal. $1,200 to suit. Investigate.
EDWARDS & ROSE, 1026 Tribune Bldg.

FOR SALE—ABSOLUTELY THE BIGGEST bargain in Chicago; 50x125 ft., California-av. near 22d-st.
C. J. RAUEN & JOHANNES,
210 E. 61st-st. Tel. Went. 3412.

FOR SALE—BIGGEST BARGAIN IN CHICAGO; modern 2 flat building; furnace heat; rents $900 per annum. This building must be sold; price $4,975.
C. J. KRAUEN & CO.,
Phone Lawndale 822. 3401 Ogden-av.

FOR SALE—11 HOUSES AND FLAT BUILDings; small cash payment down, balance easy terms.
RAYMOND G. HANCOCK & CO., 95 Washington.

FOR SALE—A TRANSFER CORNER, S. W. COR. Paulina and Lake-sts.; rent reasonable. Apply to owner, JOSEPH J. LANZIT, Green and Congress-sts. Phone Monroe 623.

FOR SALE—NEW HOUSES, $2,900 TO $3,200. Lexington-st., 2 blocks west of Crawford-av.
MURRAY, WOLBACH, 178 Dearborn-st.

FOR SALE—ONLY $4,500; MODERN 7 ROOM residence, near 52d-av. and Lake; wide lot; bargain. Address A 548, Tribune.

FOR SALE—2900 WASHINGTON-BLVD., BRICK residence, 10 rooms, furnace heat, and barn.

REAL ESTATE—NORTH SIDE.

FOR SALE—
Five or ten clear lots on Fullerton, near Western-av. at the low price of $500, half cash, balance 2d mtge.
OLIVER J. WATSON.
160 Washington-st.

FOR SALE—INVESTORS ATTENTION—
Well rented real estate is safest investment. Let me show you 50 ft. front, fine, improved bargain, 11% net on your investment; must be sold in 30 days; specially suitable for bank; excellent location; steam heat; modern brick; equity $16,000. Seller will grant 3d mtge. if desired, on part equity; act quick. Address P 567, Tribune.

FOR SALE—COMMERCIAL WORTH INVESTigation. Beautiful, modern, 8 room Austin residence; fine street; owner leaving city; price $4,000, but no reasonable offer refused.
H. N. ROSE, 4744 W. Lake-st.

FOR SALE—NOW IS THE TIME TO BUY WEST MADISON-ST. PROPERTY.
No. 1407 store and flat, 3 bathrooms, hardwoods throughout; high grade property; lot 40x181; rents $6,400; mortgage $20,000, 5%; price, $65,000; brick garage in rear for 9 machines.
Write, phone or call for full particulars.
JAMES W. EASTLAND & CO.,
Randolph 976. First National Bank Bldg.

FOR SALE—SPECIAL SALE OF A STONE front residence on Ellis-av., near 46th; price $6,750.
4 flat, frame. Steve heat. Rents $22 per month. Price $2,250. Terms. 3511 Parnell-av.
2 flat, frame. Rents $22 per month. Price $1,950. Terms. 419 Tremont-st., near Normal-av.

FOR SALE—NORTHWEST COR. STATE and 47th-sts. Price.....$40,000
Southeast cor. Halsted and 43d-sts. 99 ft.... 25,000
Southeast cor. Halsted and 40th-sts. 100 ft.. 20,000
Northeast cor. Halsted and 37th-sts. 130 ft.. 50,000
JAMES O'LEARY,
Phone 628 Yards. 4763 S. Halsted-st.

FOR SALE—GREAT BARGAIN—Six 5-ROOM, flat; best transportation; fine modern brick and stone building; 2 blocks from Lake Park; assessments and janitor's services; hardwood floors and finish; steam heat.
REYNOLDS & ROSE, 1026 Tribune Bldg.

FOR SALE—CHEAP, 418 EAST 46TH-PL., JUST off Grand-blvd. house and lot, 18 2-3 ft. house, 20 rooms, 2 baths; all modern; in good repair. Owner, 1st floor; agent. See sign, or apply to owner, 19 Burden Block.

FOR SALE—BARGAIN—IF TAKEN AT ONCE; one new eight room house and one 6 room brick house, finished, hot water heat, all modern, in Park Manor. Electric, Lake Shore, and Pa. transportation. Key at 7036 Calumet-av.

FOR SALE—VACANT LOT, 100x125, INGLESIDE-AV. Must be sold; price $40 per foot. This is a snap.
CHAPPERNAUS, BUSHELL & CO.,
1546 East 63d-st.

FOR SALE—BARGAIN—GREAT FUTURE; 2 DEARBORN-ST., NEAR 16TH-ST. SUBSTANTIAL BRICK BLDG. MAKE OFFER.
ALFRED W. ALSON, 95 DEARBORN-ST., EXCLUSIVE AGENT.

FOR SALE—SEND FOR COMPLETE LIST OF houses and small flats on your own terms in desirable sections of city; all kinds and grades in price.
FRED'K H. BARTLETT & CO.,
100 Washington-st. Cent. 6000.

FOR SALE—INVESTORS TAKE NOTICE—40% on your money; 5 frame in fine shape, on business street. 234 W. 47th-st.
Merchants' Bank, 6040 State-st. Oakland 98.

FOR SALE—OR EXCHANGE—
Well-kept-up, very fine new 3 story; rental $4,800; figure close for high grade vacant.
FARNHAM, WILLOUGHBY & CO.,
72 Madison-st.

FOR SALE—HYDE PARK VACANT, 50X170 TO alley; high class street; near I. C. and surface; $4,000.
JOHN A. CARROLL & BRO.,
112 La Salle-st. 1502 E. 53d-st.

FOR SALE—DO YOU WANT A GOOD HOME? Investigate the houses recently erected in JACKSON PARK HIGHLANDS. Inyn Mawr Realty Co., 1001 Tribune Bldg.

FRANK L. BENNETT, 407, 100 Washington-st.:

FOR SALE—CHOICE LOTS, 50X138, IN ATTRACtive JACKSON PARK HIGHLANDS. Also suburban acreage. Terms at moderate prices.
FRANK L. BENNETT, 407, 100 Washington-st.

FOR SALE—DESIRABLE HOMES IN JACKSON PARK HIGHLANDS. Also vacant. Write for booklet.
FRANK L. BENNETT, 407, 100 Washington-st.

FOR SALE—BARGAIN; MUST BE SOLD; TWO 2-flat bldgs., between 63d and 64th-sts.; with all improvements in; rents $780; for cash $750.
BAIN & CO., 63d and Justine-sts.

FOR SALE—AT A BARGAIN, INDIANA-AV., nr. 24th, large 15 room house; lot 50x181; at present is rented for $40 per month and may be made more. Address X 366, Tribune.

FOR SALE—7010 EUCLID-AV.
9 rooms, brick, stone foundations; perfect plumbing; steam; modern in every particular.
FRANK L. BENNETT, 407 100 Washington-st.

FOR SALE—GREAT BARGAIN—HIGH CLASS 9 room brick and stone residence, corner 56th-pl. and Lexington-st.; must be sold.
HERRICK, UPDIKE & GALLUP, 1511 E. 53d-st.

FOR SALE—BROWN STONE FRONT HOUSE, 4553 Greenwood-av., situated in most desirable neighborhood in Kenwood; thoroughly modern; in condition to show to prospective purchasers.

FOR SALE—$200 CASH BUYS DANDY SEVEN room cottage; toilet, bath, and gas; tip top shape. Price $1,600; 5% Armour-av.
MERCHANTS' BANK, 4040 State-st.

FOR SALE—OR EXCHANGE—OWNER'S ELEGANT NEW 6 APTS. 6 AND 7 ROOMS, TWO BATHS, MASSIVE PORCHES, SOUTH MICHIGAN, NR. 39TH. OWNER, 1001 TRIBUNE.

FOR SALE—$400 CASH BUYS 2½ STORY frame; toilet, bath, and gas; an excellent home; lot 28x146; slaughter at $1,600; small payment down. Merchants' Bank, 6040 State-st. Oakland 98.

FOR SALE—37TH-ST., NEAR VINCENNES-AV. 4 flats; steam heat; modern; rents $1,280; price $8,000. Will sell on easy payments.
CHEERHIRE & SHOTWELL, 4304 Cottage Grove.

FOR SALE—$800 DOWN AND MONTHLY PAYments buys a two story frame building, in excellent condition. 222 W. 47th-st.
MERCHANTS' BANK, 4040 State-st.

FOR SALE—WE HAVE A LIST OF GREAT BARgains in houses in Kenwood and Hyde Park at $7,500 up. To put off to-day is foolish.
C. R. GLEASON & CO., 1036 E. 43d-st.

FOR SALE—12% NET INVESTMENT; STORE and cottage on South Park-av., near 39th-st.; price $2,000; rents $240 per year.
THORNDIKE & WENTWORTH, 140 Dearborn-st.

FOR SALE—HANDSOME RESIDENCE AND brick garage in Kenwood; large lot; pleasant outlook; prominent corner; owner must sell; bargain.
H. KINCAID & CO., 107 Dearborn-st.

FOR SALE—HIGH CLASS RESIDENCE; LARGE grounds. West Auburn; $15,000 CASH or TERMS.
H. McCORMICK, 8 HALSTED-ST.

FOR SALE—2 FLAT BUILDING, 6248 S. Halsted-st.; terms to suit.
ROBERT & EMIL HART, 107 Washington-st.

FOR SALE—6048 SOUTH PARK-AV., 8 LARGE, sunny rooms; 2 baths; hot water heat. Mike offer. HARRIS BROS., 60th and Calumet-av.

FOR SALE—BARGAIN; FINE RESIDENCE, 5138 Washington-av. Shelf.
H. H. WARNER & CO., 201 Tacoma Bldg.

FOR SALE—WOODLAWN, 6 FLATS, $25,000; rental $2,400; great bargain. Address P A 590, Tribune.

FOR SALE—CHEAP IF SOLD THIS WEEK—6 room frame cottage, 3 lots, near 47th and Indiana. Address Z N 329, Tribune.

FOR SALE—VACANT, 245 FT. WORTH $50 FT. 66th-pl. 320 ft. w. of Wentworth-av. so. front; near park and L. Address P 568, Tribune.

FOR SALE—BARGAINS OF ALL KINDS. C. W. H McCLELLAN, Real Estate, 20 E. 31st-st., near Wabash-av.

REAL ESTATE WANTED.
By Brokers.

—WE PAY CASH FOR
—SOUTH SIDE REAL ESTATE
CASH OFFER IN 48 HOURS
FOR YOUR HOLDINGS.
PLEASE GIVE PRICE, RENTAL AND
AMOUNT OF MORTGAGE, IF ANY.
FRED'K H. BARTLETT & CO.
100 WASHINGTON-ST.

BUYERS FOR ALL KINDS OF
WED real estate bargains. Call at once at
MISSISSIPPIAN BANK, 123 Monroe-st.
Estate Dept. Phone Central 6

VED—HAVE BUYERS FOR SOUTH SIDE
estate. Will act promptly. Owners of
of Michigan-av preferred. Phone
N, BADENOCH, 1501 Fort Dearborn Bldg.
Randolph 3029.

VED—WE HAVE CASH BUYERS FOR
all kinds of REAL ESTATE.
Send us what you have.
NEIGHBORS & CO., 95 Washington-st.

VED—HAVE CASH BUYERS FOR
income property.
PEABODY, HOUGHTELING & CO.
181 La Salle-st.

TED — QUICK—FOR CASH—GOOD
residence, walking distance, east of Cot-
must want action write. So do I.
28, Tribune.

VED—YOU DON'T HAVE TO WAIT FOR
money; I will pay cash for your flat,
or store. Submit full particulars.
D. SEAMAN, 300 WASHINGTON-ST.

VED—TO BUY, FOR SPOT CASH, SOU
th improved city property, large or small
quick deal.
S & FRANKENSTEIN, 128 Monroe-st.

FARMS TO SELL. LIST WITH
111 W. 63d-st. Phone Wentworth 49

LEASE AND WANTED TO LEASE.

ASE FOR 99 YEARS, 77 FEET, WABA
orth of 16th-st.
ILLIAM A. BOND & CO., 115 Dearborn-st.

REAL ESTATE TO EXCHANGE.

XCHANGE—$6,300 EQUITY IN LARGE
ed and stone front; incumbrance, $12,
$1 i 6 and 2 room flats; bath, gas, and steam
ear Monroe-blvd. and Parre-av.; or
orth Side vacant or smaller property in
Also,
xchange—Good $7,000 equity in $11,
price; $ 7 room flats; bath, gas, steam, hot
Rents well rented; would trade for
orth Side vacant or smaller improved
$148 N. Ashland-av., near Belmont.

E PROPERTY WANTED—
6 farms worth $150,000. Portland
worth $100,000; these farms will be
are increasing in value fast; the owner
to be handled to make it easy for us to
de clear for clear property at once.
good income; give full particulars in
Box 8, Olathe, Kas.

XCHANGE—$25,000—NR. SHERIDA
new 6 flats; latest imp.; mtg. $14,
clear property; will exchange for $8,
for equity. Owner wants DEAL
RICHT, 135 DEARBORN-ST. Cen. 1

XCHANGE—ELEGANT 8 ROOM BRI
lot 52x125 ft.; Windsor Park; transfer
Illinois Central R. R. express; close
hours; assume $12,500. J. F. THIELE & CO
ive Agents, 1022 Wilson-av.

XCHANGE—
trade my fine N. S. 16 apt. building for
equity vacant; will assume $ mtg.
all rented for 2 years; act quick or this
W 24 Tribune.

EXCHANGE—STANDARD CENTRAL LOO
inside property where there is good demand
for clean, modern apartment building
$60,000; one or both. Will assume
F W 575, Tribune.

XCHANGE—3 STORY BRICK STORE AND
ern flats; stove heat; rental $600 a year;
$4,000; want Chicago vacant or flats
Box F 9, Tribune.

AND BLOCK OR STATE AND 8TH-A
NGE—WANT HOME, ELMHURST
ban; or close in, also 4 or 5 room flat
business and flat bldg. Address F X 334

XCHANGE—FINE 6 FLAT BLDG., NEAR
ast-av. and 35th-st.; rents $4,320;
want improved property for this equity.
UTTER & KIMBALL, 145 La Salle-st.

XCHANGE $9,000 AT STODDARD CO. INC.
$5,000 or more; these I can use, or for trade
what you want action write. So do I.
28, Tribune.

TED—TOU DON'T HAVE TO WAIT FOR
money; I will pay cash for your flat,
or store. Submit full particulars.
D. SEAMAN, 300 WASHINGTON-ST.

VED—TO BUY, FOR SPOT CASH, SOU
th improved city property, large or small
quick deal.
S & FRANKENSTEIN, 128 Monroe-st.

FARMS TO SELL. LIST WITH
111 W. 63d-st. Phone Wentworth 49

LEASE AND WANTED TO LEASE.

ASE FOR 99 YEARS, 77 FEET, WABA
orth of 16th-st.
ILLIAM A. BOND & CO., 115 Dearborn-st.

REAL ESTATE TO EXCHANGE.

XCHANGE—$6,300 EQUITY IN LARGE
ed and stone front; incumbrance, $12,
$1 i 6 and 2 room flats; bath, gas, and steam
ear Monroe-blvd. and Parre-av.; or
orth Side vacant or smaller property in
Also,
xchange—Good $7,000 equity in $11,
price; $ 7 room flats; bath, gas, steam, hot
Rents well rented; would trade for
orth Side vacant or smaller improved
$148 N. Ashland-av., near Belmont.

E PROPERTY WANTED—
6 farms worth $150,000. Portland
worth $100,000; these farms will be
are increasing in value fast; the owner
to be handled to make it easy for us to
de clear for clear property at once.
good income; give full particulars in
Box 8, Olathe, Kas.

XCHANGE—$25,000—NR. SHERIDA
new 6 flats; latest imp.; mtg. $14,
clear property; will exchange for $8,
for equity. Owner wants DEAL
RICHT, 135 DEARBORN-ST. Cen. 1

XCHANGE—ELEGANT 8 ROOM BRI
lot 52x125 ft.; Windsor Park; transfer
Illinois Central R. R. express; close
hours; assume $12,500. J. F. THIELE & CO
ive Agents, 1022 Wilson-av.

XCHANGE—
trade my fine N. S. 16 apt. building for
equity vacant; will assume $ mtg.
all rented for 2 years; act quick or this
W 24 Tribune.

EXCHANGE—STANDARD CENTRAL LOO
inside property where there is good demand
for clean, modern apartment building
$60,000; one or both. Will assume
F W 575, Tribune.

XCHANGE—3 STORY BRICK STORE AND
ern flats; stove heat; rental $600 a year;
$4,000; want Chicago vacant or flats
Box F 9, Tribune.

AND BLOCK OR STATE AND 8TH-A
NGE—WANT HOME, ELMHURST
ban; or close in, also 4 or 5 room flat
business and flat bldg. Address F X 334

XCHANGE—FINE 6 FLAT BLDG., NEAR
ast-av. and 35th-st.; rents $4,320;
want improved property for this equity.
UTTER & KIMBALL, 145 La Salle-st.

XCHANGE $9,000 AT STODDARD CO. INC.
$5,000 or more; these I can use, or for trade
what you want action write. So do I.
28, Tribune.

REAL ESTATE LOANS.

R RATES ON ALL 2D MORTGAGES
ose loan.
U. S. INV. CO., 1494 Unity Bldg.

RE LOANS ON CHICAGO IMPROVE
,000 up at the lowest rates obtainable.
ARD & TRAINER, 2906 Cottage Grove-av.

TO LOAN on real estate. Building loans
N. YOUNG & CO., R. 49, 107 Dearborn-st.

AND PLANS FURNISHED AND BUILD
vised; easy payments, No Attorney fee.
American pawnbroker, 54 Adams-st. near State.

LOAN ON ALL THE BIG ADS. DO. MAKE NO
ter what you want. We'll treat you better than those who
p. 50.—S. RICHARDSON, 142 La Salle-st. Rm. 50.

WE LOAN MONEY ON SALARY OR FURNI
ture as cheap as anybody. People's Loan & Trust
100 W. Washington-st.

MONEY TO LOAN, 1%.
DIAMONDS, WATCHES AND JEWELRY.
BAUMAN LOAN CO., 110 EAST MADISON-ST.

FINANCIAL.

A CORPORATION WITH A HALF MILLION
dollars assets desires to place a bond issue
amounting to $125,000 on irrigated fruit lands in
the Bitter Root Valley, Montana. This bond issue
is placed to enable the company to extend and
enlarge its water system. This is a splendid op-
portunity for an individual investor or a small
banking concern. Address F X 203, Tribune.

MONEY TO LOAN
On Diamonds, Watches, Jewelry, Sealskin, Gar-
ments, and Musical Instruments by the
FIRST STATE PAWNERS' SOCIETY,
12 Washington-st., cor. Dearborn.

FOUNDED BY THE MERCHANTS' CLUB.
BOARD OF DIRECTORS:
John V. Farwell. Edgar A. Bancroft.
John G. Shedd. Edward B. Butler.
Marvin Hughitt. Robert T. Lincoln.
E. G. Foreman. Willis B. Bennett.
Frank H. Jones.

MONEY MISTAKES COST MONEY.
Don't borrow until you have looked around. Our
contract has special merits. Copies given on re-
quest. LOANS, $10.00 (more if you want it). Ask
for Mr. Baker, Room 315.

FIDELITY LOAN CO.,
31 MONROE-ST., COR. CLARK, 6TH FLOOR.
TEL. CENTRAL 5700. PHONE OFFICE
FOR APPT. 2526. BRANCH OFFICE, 925 Reaper Block.
501 W. 63D-ST., CORNER WENTWORTH-AV.
Tel. Wentworth Ste. 207. Building loans a
specialty.

CUT RATES ON FURNITURE AND PIANO
loans; $25 for 75c month; $50 for $1.50 month;
$75 for $2 month; $100 for $2.25 a month. Money
in a few hours; about all the advantages
offered by others. Tel. Central 5463.
MUTUAL SECURITY CO.
99 Dearborn-st., Room 44.

FOR SALE—CHATTEL MORTGAGES ON AUTO-
mobiles; any amount at 7 per cent; absolute guar-
antees accompanying paper. Address F X 230,
Tribune.

A. LIPMAN, 97 MADISON-ST., PRIVATE EN-
trance. Established 1861. Loans on watches,
jewelry and diamonds at lowest rates.

LOANS ON WATCHES, DIAMONDS, AND JEW-
elry; easy payments, No Attorney fee. Reliable
American pawnbroker, 54 Adams-st. near State.

LOAN ON ALL THE BIG ADS. DO. MAKE NO
ter what you want. We'll treat you better than those who
p. 50.—S. RICHARDSON, 142 La Salle-st. Rm. 50.

WE LOAN MONEY ON SALARY OR FURNI-
ture as cheap as anybody. People's Loan & Trust
100 W. Washington-st.

MONEY TO LOAN, 1%.
DIAMONDS, WATCHES AND JEWELRY.
BAUMAN LOAN CO., 110 EAST MADISON-ST.

FINANCIAL.

A CORPORATION WITH A HALF MILLION
dollars assets desires to place a bond issue
amounting to $125,000 on irrigated fruit lands in
the Bitter Root Valley, Montana. This bond issue
is placed to enable the company to extend and
enlarge its water system. This is a splendid op-
portunity for an individual investor or a small
banking concern. Address F X 203, Tribune.

PERSONAL PROPERTY LOANS.

MONEY— $10 TO $300.
MONEY TO LOAN.
LOW RATES AND EASY TERMS
THE SECURITY we require con-
sists mainly of the fact that the
borrower is owner of FURNITURE,
PIANO, or some other kind of per-
sonal property, which he can use the
desired amount quickly, privately.
RELIANCE LOAN CO.,
[Incorporated]
140 DEARBORN-ST., ROOMS 704 AND 705.
Telephone Central 2615.
SOUTH SIDE OFFICE,
[Open Saturday Evenings to 8 o'clock]
462 STATE-ST. CORNER 47TH.

MONEY LOANED AT 1 PER CENT PER MONTH.

NO ADDITIONAL CHARGES.
On Diamonds, Watches, Jewelry, Sealskin, Gar-
ments, and Musical Instruments by the
FIRST STATE PAWNERS' SOCIETY,
12 Washington-st., cor. Dearborn.

FOUNDED BY THE MERCHANTS' CLUB.
BOARD OF DIRECTORS:
John V. Farwell. Edgar A. Bancroft.
John G. Shedd. Edward B. Butler.
Marvin Hughitt. Robert T. Lincoln.
E. G. Foreman. Willis B. Bennett.
Frank H. Jones.

MONEY MISTAKES COST MONEY.
Don't borrow until you have looked around. Our
contract has special merits. Copies given on re-
quest. LOANS, $10.00 (more if you want it). Ask
for Mr. Baker, Room 315.

FIDELITY LOAN CO.,
31 MONROE-ST., COR. CLARK, 6TH FLOOR.
TEL. CENTRAL 5700. PHONE OFFICE
FOR APPT. 2526. BRANCH OFFICE, 925 Reaper Block.
501 W. 63D-ST., CORNER WENTWORTH-AV.
Tel. Wentworth Ste. 207. Building loans a
specialty.

CUT RATES ON FURNITURE AND PIANO
loans; $25 for 75c month; $50 for $1.50 month;
$75 for $2 month; $100 for $2.25 a month. Money
in a few hours; about all the advantages
offered by others. Tel. Central 5463.
MUTUAL SECURITY CO.
99 Dearborn-st., Room 44.

FOR SALE—CHATTEL MORTGAGES ON AUTO-
mobiles; any amount at 7 per cent; absolute guar-
antees accompanying paper. Address F X 230,
Tribune.

A. LIPMAN, 97 MADISON-ST., PRIVATE EN-
trance. Established 1861. Loans on watches,
jewelry and diamonds at lowest rates.

LOANS ON WATCHES, DIAMONDS, AND JEW-
elry; easy payments, No Attorney fee. Reliable
American pawnbroker, 54 Adams-st. near State.

LOAN ON ALL THE BIG ADS. DO. MAKE NO
ter what you want. We'll treat you better than those who
p. 50.—S. RICHARDSON, 142 La Salle-st. Rm. 50.

WE LOAN MONEY ON SALARY OR FURNI-
ture as cheap as anybody. People's Loan & Trust
100 W. Washington-st.

MONEY TO LOAN, 1%.
DIAMONDS, WATCHES AND JEWELRY.
BAUMAN LOAN CO., 110 EAST MADISON-ST.

MINES AND MINING.

CLINTON P. McCORMICK & CO.
MINING STOCK BROKERS.
194 Washington-st., Chicago. Main 5182.

H. E. SHEFFIELD & CO. ESTABLISHED 1903.
MINING STOCK BROKERS.
122 Monroe-st. Chicago. Central 3909.

ANDREWS & CO., 184 La Salle-st. OFFER:
1000 shares of Hubbard-Elliott, bid.
500 shares Burlingame, J. J., $1.90.
HUBB & GREEN CO.

STOCK BROKERS Milwaukee, Wis
DESIRABLE INVESTMENTS IN ZINC AND
lead mine lands, or stocks of good com-
panies. The Leon Investment Co., Joplin, Mo.

STOCKS AND BONDS.

FOR SALE—6 PER CENT CORPORATION
bonds; absolutely safe; bargain; low price; or 8
per cent collateral loans; old established company;
wife can't fill orders. Address F X 227,
Tribune.

J. D. SLUSSER CO.
Listed or Unlisted Stocks and Bonds.
Cedar Rapids, Iowa.

GARRY E. LEWIS COMPANY, INC.
MINING STOCK BROKERS.
181 LA SALLE-ST. CHICAGO, ILL.

ACCIDENT AND LIFE INSURANCE.

ARCANIAN ACCIDENT ASSOCIATION POLICY
insures $25; also pays $25 weekly for any acci-
dent or sickness. Annual fee, $10. No medical
examination. Agents wanted. 93 Dearborn-st.

CHEAPEST IN THE WORLD—$5,000 FOR $5 A
year; covers all accidents. State Accident Ins.
Co., the Hartford Bldg. Frank Randolph Smith

BUSINESS CHANCES.

CANADA LANDS.

WANTED

An active and reliable Ameri-
can firm to enter into a sales
contract to sell and colonize

60,000 ACRES

of carefully selected Wheat
Land in Alberta and Saskatche-
wan on the main line of the
Grand Trunk Pacific Railway.
PRICES AND TERMS RIGHT.
Liberal contract offered to
good people.
Address P.-O. Box 3065,
Winnipeg, Manitoba.

WE OWN WATER RIGHTS COVERING 180,000
acres of valley land in Northern California. This
water can be developed at a moderate cost and
sold at a price that will net large returns on the
investment. 80,000 acres of land can be purchased
at this time at $10 per acre that will readily sell
when the water is developed at from $50 to $100
per acre. We will sell our rights or we will join
with parties having capital to develop the entire
proposition. This project will stand the most
thorough investigation.
THE O. W. KERR COMPANY.
Phone Franklin 811. 181 La Salle-st.

RELIABLE REAL ESTATE COMPANIES WITH
high class clienteles can multiply the volume of
their business by co-operating with us in the sale
of well known irrigated orchard tracts; live pro-
cerns will do well to sit up and take notice. Box
152, Chicago, Ill.

A CORPORATION WITH A HALF MILLION
dollars assets desires to place a bond issue
amounting to $125,000 on irrigated fruit lands in
the Bitter Root Valley, Montana. This bond issue
is placed to enable the company to extend and
enlarge its water system. This is a splendid op-
portunity for an individual investor or a small
banking concern. Address F X 203, Tribune.

SALOON, BOWLING ALLEYS, AND CLUB, 3
rooms, a money maker. Owner retiring; cheap for
cash, $2,500. Address B P 420, Tribune.

FIRST MORTGAGES ON CHICAGO REAL
estate; absolutely safe; pay 5% and 6 per cent
on amounts of $200 and up. For sale by UNION
BANK OF CHICAGO, LA SALLE AND RAN-
DOLPH. Call or write for circular and information.

WE WILL FURNISH MONEY FOR THE DE-
velopment of a going automobile company if the
right thing is presented, or we will buy from any
party who has a completed and tested car. Address
F W 396, Tribune.

WANTED—LIVE, ENERGETIC SALESMAN TO
cover established territory for a well known con-
cern; officer of company now making $6,000 com-
mission per year on this territory; must have at least
$2,000 to $3,000; will make contract, assign above
mentioned territory, and an interest in business;
investigate. Address F 347, Tribune.

FOR SALE—RESTAURANT AND ICE CREAM
parlor; good location in good town; price of con-
tents of building, $3,000 cash; good cellar; also liv-
ing rooms above; urgent reason for selling; be
quick. For further information address C K 4,
Tribune.

AM LOOKING FOR POSITION AS MANAGER OR
steward of good lively restaurant or lunchroom; at
present am steward in leading restaurant of this
firm, but wish change to better; conditions being
favorable would invest small amount. Address F
417, Tribune.

$5,000 INVESTMENT, WITH A SALARIED PO-
sition as business manager at $150 per month in
Houston, Texas; money amply secured and 10%
guaranteed; will pay $2,000 cash and $3,000 more
in investor's bank. Quick action necessary on this.
A. M. FOLGER, 40 Dearborn-st., Chicago.

WANT MORE CAPITAL TO FINANCE A SMALL
irrigation deal. Splendid land; values will in two
years will see our investment returned and ten
acres (worth $300 per acre) orchard land as profit
for each $500 we have invested in the deal. Ad-
dress X 294, Tribune.

BE INDEPENDENT — 50 HILO ROLL GUM
vending machines; will earn you $12 per week;
small investment; $500 cash required; sale is
time to start; also new package proposition. Call
or write Hilo Gum Co., 127 Market-st.

$800 SACRIFICED — SECOND HAND GENERAL
store, with millinery; best city, 5,000 population,
in Iowa, 200 miles from Chicago; moneymaker; no
agents. Address C K 6, Tribune, or A. F.
HOELMS, Independence, Ia.

WANT TO GET INTEREST IN GOOD PAYING
manufacturing business where capital is needed to
increase business; will invest up to $10,000; am
capable and good hustler and will devote my time to
the business. Address A 371, Tribune.

FOR SALE—UP TO DATE FURNITURE STORE
in good city 40,000; 40,000 in stock; fine loca-
dition; nothing old or stale; best location; good 6
year lease at low rent; fine opportunity for right
party. F. E. ROBERTS, Rushville, Ills.

A CASH PURCHASER FOR YOUR BUSINESS
QUICKLY SECURED through OUR AGENCY.
MAU'S BUSINESS EXCHANGE.
24-26 La Salle-st. Suite 205.
Main 4172.

FACTORY SITES FREE AT ST. JOSEPH, MICH.
Best location in Chicago district. Hydro-electric
power; will erect building; low rental; absolute
option to buy at once. Let us tell you how. St.
Joseph Improvement Co., St. Joseph, Mich.

DO YOU NEED MONEY? WE OWN AND INCOR-
porate and finance complete meritorious propo-
sitions. BOWATER, ARNOLD & BOWATER,
Masonic Temple, Chicago. Phone Central 2018.

I WANT PARTNER WITH $2,000 TO WORK IN
Hotel that is big money maker. If you have
$1,000 to $2,000 take this up at once. Address A
173, Tribune.

OWN U. S. PATENT ON THE ONLY PERFECT
swivel in existence; will sell or trade part or all
of interest in same; must act quick. Address F P
203, Tribune.

I HAVE A VALUABLE INVENTION AND WANT
to sell outright or take a partner with capital;
patent has been allowed. Address A. L. PIPES,
Pryor, Okla.

HOTEL FURNISHED—WILL SELL OR TRADE.
$5,000; mortgage $1,350, insured $3,000; Illinois
town; no opposition; 60 miles out; automobile for
part. Address C K 5, Tribune.

WANTED—PICTURE SHOW. I WANT TO BUY
a picture theater; give me lowest cash price
and all particulars first letter. JAMES
FLYNN Grand Theater, Logansport, Ind.

FOR SALE—A FEW THOUSAND DOLLARS OF
stock in well established mosaic tile company
now on paying basis. JOHNSON & CO., 121 La
Salle-st.

PARTNER WANTED—ESTABLISHED REAL
estate and loan business; $5,000 required; ref.;
can clear $12,000 this year. Address F 362,
Tribune.

FOR SALE—FIRST CLASS RESTAURANT;
best location; good trade; modern equipment; or
a Baltimore lunch; either at great sacrifice for im-
mediate sale. 175 DEARBORN-ST.

ANY MAN OR WOMAN CAN EARN $100 MONTH-
ly; home made butter; 13c a pound; household
ingredient; no canvassing; send stamp for booklet;
WAPAUI, 134 Bank Bldg., Elgin, Ill.

ESTABLISHED MAIL ORDER BUSINESS WITH
500,000 names, must be sold; requests for cata-
logues coming in daily; don't lose your spring season;
come at once. 205 5th-av.

FOR SALE—AUTOMOBILE GARAGE AND AUTO
livery doing a good business; best location. S. S.
boulevard. C. W. HUGGINS, 107 Dearborn-st.

WISH TO MEET GENTLEMAN WITH $700, TO
take ½ interest in proposition of merit; a fortune
in it; money secured. Address F X 345, Tribune.

RETIRED ALASKA MINER WILL FURNISH
device and instruct how to locate mine. ALASKA
MINER, 1144 Eddy-st., San Francisco, Cal.

FOR SALE—BAKERY AND CONFECTIONERY
business; good stock and excellent trade; no
agents. 636 and Ellis-av.

I WISH TO INVEST $50,000 IN A SOUND AND
profitable business in which such capital can
make a future. Address A 587, Tribune.

FOR SALE—RESTAURANT, DOING GOOD BUSI-
ness; must sell before March 1st; going farming.
3849-51 Vincennes-av.

GROCERY AND MARKET ON ACCOUNT SICK-
ness; good stand. 6010 Harrison-st., near Austin-
blvd.

OPPORTUNITY FOR MAN WITH $10,000 TO BE-
come financial partner in business already paying
dividends. Address X 275, Tribune.

$15 A MONTH FOR A FEW MONTHS PRE-
pares the way for $3,000 per year. ALVIN A.
& H. T. CO., 1308 Heyworth Bldg., Chicago.

$150 BUYS BEST 5C THEATER; NORTH-AV.
near Western; cheap rent; live neighborhood;
LEWIS, 1586 Milwaukee-av. Tribune, or A. F.
HOELMS, Independence, Ia.

WANT PAYING BUSINESS IN EXCHANGE
for 4 choice suburban lots, clear; worth $1,400, or
will divide. Address F C 846, Tribune.

SALOON FOR SALE—BEST TRANSFER COR-
ner on South Side; will sacrifice on account of
other business. Address F L 94, Tribune.

FOR SALE—RESTAURANT — RANGE, ICE
boxes, steam table, gas stove, etc.; dirt cheap.
Must leave owner's interests. 1417 Madison-st.

GOOD CHANCE FOR BAKER TO START WITH
little money; have complete outfit for shop and
store. Cheap for cash or trade. 1417 Madison-st.

FOR SALE—ESTABLISHED 40 MILLI-
nery, 4000 Lincoln-av. account of manager being
sick. Inquire at 3116 Irving Park-blvd.

WE BUY AND SELL ANY LEGITIMATE BUSI-
ness or property. REX COMMERCIAL CO.,
711 140 Dearborn-st.

OUTSIDE INTERESTS: WILL SELL MY CIGAR
and stationery store. 2936 Madison-st.

FOR SALE—CAFE; DOING FINE TRADE; GOOD
location; sales $35. Address F 356, Tribune.

FOR SALE—BEST LUNCH CLUB BUSINESS;
best location in loop. Address A 324, Tribune.

SERVICES AND $300; ACTIVE PARTNER
wanted; gives particulars in letter. F 345, Tribune.

FOR SALE—FINE BARBER SHOP, 7 CHAIRS;
steam, old stand. KAHN, 39th and Wood.

$400 BUYS PAYING STORE, 5 LIVING ROOMS;
$15 rent. 3116 Irving Park-blvd.

FOR SALE—AT ONCE, FIRST CLASS TAILOR
business. Address F P 367, Tribune.

FOR SALE—ONLY VARIETY STORE IN IOWA
town of 17,000 pop. Address F 363, Tribune.

WANT TO BUY—MOTORCYCLE. ADDRESS
A 350, Tribune.

BUSINESS CHANCES.

A JOB PRINTING PLANT
and
AN OFFICE FURNITURE AND
SUPPLY STORE,
both with an established trade, for sale; located in one of the best cities in Kansas. This will bear investigation. It is a money maker and a bargain if taken at once.
Business for 1909:
Job Department.....$40,000.00
Office Supply Depart-
ment..... 12,000.00
Invoice and terms furnished on application.
Address C C 22, Tribune.

PARTNERS WANTED.

PARTNER WANTED—IN MINING ENTER-
prise in Sonora country in Old Mexico; have
spent all my life in mining and prospecting; best
refs. F. E. CUDDIGAN, Seneca, Ill.

WANTED—A PARTNER WITH $1,000 TO HELP
carry large land contract. Address F 387, Trib-
une.

HORSES AND CARRIAGES.

SELLING OUT—30 HEAD OF HORSES AND
mules, 1,200 lbs. to 1,400 lbs. each; bay team of
mares; black team mares; sorrel team mares; all
out of hard work; also 5 good work horses; going
out of business. ASHLAND TEAMING CO., 327
N. Ashland-av., near Fulton-st.

FOR SALE—1 TEAM OF BAY MARES WEIGH-
ing 2,400; also 1 team of mares weighing 2,100;
6 and 7 years old; 1 team of sorrel mares weighing 2,000;
price $250; also 1 good driving mare, 6 years old;
price $150. 3244 W. Van Buren-st., nr. Western-
av. Tel. West 1119.

SACRIFICE FOR CASH BUYERS—27 YOUNG
mares and horses; have worked on bakery wag-
ons; weighing 1,000 to 1,500 lbs.; true pullers; fit
for city or farm work; investigate. Branch office,
1027 Van Buren-st. Phone Haymarket 1347.

STUDEBAKER HORSE VEHICLES ARE THE
standard of the world; likewise Studebaker har-
ness, saddles, bridles, bits, spurs, crops, and every
known accessory. STUDEBAKER, 378 Wabash-av.

FOR SALE—EXTRA LARGE PANEL TOP WAG-
on; used one year; price $125; also business buggy,
with box in rear; 1st class condition; buggy
harness. E. J. BRACH, 508 La Salle-av.

FORCED TO SELL—BY ICE CREAM CO. SEA-
son over. 46 mares, horses, and mules; all ages;
two mules in foal; harness all kinds. 2509 S. Hal-
sted-st.

RACINE WAGON & CARRIAGE CO.
WAGONS, CARRIAGES, HARNESSES.
461-465 Wabash-av.

BIG BARGAIN—10 TEAMS WELL MATCHED
mares and horses; lot of sure footed mares at your
own price. Anderson Teaming Co., 1345 Wells-st.

FOR SALE—SCAVENGER WAGONS AND ONE
sand box. W. ROTSTEIN, 1124 N. Clark-st.,
feed store, Tel. Norths 882.

FOR SALE—2 TEAMS, WEIGHT ABOUT 2,600
lbs. per team; double harness; 1 buggy horse.
Call 1753 W. Madison-st.

FOR SALE—10 GOOD HORSES AND MARES,
also harness and wagons; feed store. 1958 W.
Chicago-av. Phone Humboldt 1167.

WANTED—8 WORK MARES IN FOAL WEIGHT
1,400 lbs. up. 1401 Michigan-av. Phone Calumet 2935.

ARTESIAN TEAMING CO. MUST SELL 30
mares. 2452 Grand-av., near Western-av.

FOR SALE—TEAM MARES AND HARNESS;
will separate. MRS. CRANE, 3260 S. Halsted-st.

HOUSEHOLD GOODS.

TO LEASE—AT MODERATE RENTAL FOR
terms of years, large, well established, and paying
family hotel, centrally located, choicest residential
district New York City; fully furnished; seven
stories building, 135x100; references and security re-
quired. Address "Hotel," care of Hatfield, Ma-
guire & Co., 160 Broadway, New York City, N. Y.

BARGAINS—LOT OF GOOD SECOND
hand furniture, carpets; will pay the best price.
B. ROSENSTIEL, 3131 State-st. Douglas 1093.

FOR SALE—BIGGEST SAMPLE LINE IN CITY
of china, glassware, lamps, and kitchenware in
cases. It will pay you to call at 5413 W. North-av.

AMERICAN HOUSEHOLD SUPPLY CO., 317-319
S. Halsted-st. Harrison. Household goods
at exceptional bargains.

WE PAY HIGHEST CASH PRICES FOR GOOD
furniture and household goods. BARR, 1166 W.
Madison-st. Phone Haymarket 1.

FURNITURE SOLD DIRECT FROM FACTORY—
Will save you 40%. Come, be convinced.
SENTZ FURNITURE CO., 804 Wabash-av.

NATIONAL MANUFACTURERS FURNITURE
CO. "We retail at factory prices."
347-349 Wabash-av.

STORAGE FURNITURE IN QUARTERED WOOD
oak and mahogany; also kitchen range and cook
stove, steel and gas ranges. 6208 Wentworth-av.

FURNITURE SAMPLES BELOW FACTORY
prices. EMPIRE FURNITURE & RUG CO.,
CORNER 12TH-ST. AND ASHLAND-AV.

BRASS BED, SPRING AND MATTRESS, COM-
plete $15.85; factory to home. GRAND RAPIDS
FURNITURE AND BEDDING CO., 1240 W. 12th-st.

FOR SALE—GOING ABROAD, MUST DISPOSE
of my furniture today before 1 o'clock; best offer
accepted. PUSHMAN, 4880 Kenmore-av., 1st flat.

KENWOOD—$7,000 FURNITURE; WILL SACRI-
fice; pack, store, and buy household goods. Of-
fice, 702 E. 41st-st. Doug. 1146. T. W. Philpot, Mgr.

WANTED—GOOD SECOND HAND FURNITURE,
stoves. Herman, 2205 Whitman-av. Wal. West 4064.

LEASEHOLDS.

SEE THIS—18 ROOM HOUSE, STEAM; FINEST
location Michigan-av.; excellent furniture; in-
come $210. Must sell quick. Sacrifice $750.
FLORIN,
Downtown, 904 Ashland Block. Randolph 3269
North Side, 211 Bush Temple. North Side 2222.

FOR SALE—A GOOD RESTAURANT; EVERY-
thing this high grade. Call Sunday all day,
evenings after 6:30. GOODMAN, 3831 Van Buren-
st. near Garfield park. Tel. Kedzie 3000.

EXCEPTIONALLY FINE 12 ROOM HOUSE, EXCEL-
lent for residence or rooming house; cost $2,000 to
install; will cheat; rens. terms. Phone Oak-
land 1488, 4606 Grand-blvd.

FOR SALE—NICELY FURNISHED SIX ROOM
flat for cash; sacrifice; worth investigatin; ex-
cellently arranged for renting rooms; 2 baths. Wilson
sta. L. to Hermitage. 4611 Emerson-av.

BEST ROOMING HOUSE ON WEST SIDE; FUR-
niture good as new; 4 rooms, rented, bring in $40
month; your own price. Phone Haymarket 2863.
2922 Jackson-blvd.

FOR SALE—FURNISHED SIX ROOM CORNER
apt., quick sale $115 cash; rent $40; 8 rooms rent
$60; reason, other business; best trans. 1761
Washington-blvd., cor. Wood-st. 2d apt.

FOR SALE — NICELY FURNISHED 8 ROOM
apt. steam heat, bath, and all conv.; excellent
neighborhood; 2 blocks cars. 7th Calumet 1120, or 2220 Wabash-av. Apt. E.

WILL SACRIFICE MY FURNISHED 10 ROOM,
steam heated, residence; worth $3,000; will take
$1,500 cash. Address X 327, Tribune.

FOR SALE—15 ROOM FINELY FURN. HOUSE,
steam; all rented; good, steady income. 22 W.
Elm-st.

1215 DEARBORN-AV.—WILL SACRIFICE 13 R.
rooming house, in high class neighborhood; all
sell.

FOR SALE—NICELY FURN. ROOMING FLAT,
cheap. MRS. E. J. HOYT, 111 S. Ohio-st.

FOR SALE—FIVE S. H. ROOMS, GOOD FOR
roomers. Phone 4251 Cal.

CLOTHING, FURS, ETC.

TO RENT AND FOR SALE — BRAND NEW
dress suits, Tuxedos, and Prince Albert with gray
striped pants; second hand suits; cutaway suit. I do not
handle castoff clothes. Cent. 4875.
T. C. SCHAEFNER, 78 State-st.

DRESS, TUXEDO, PRINCE ALBERT, CUT-
away suits, full dress pants bought, sold, and
rented. The place where good clothes come from.
GATTERDAM, 146 La Salle-st. Phone Main 1231.

CLOSING OUT SALE AT YOUR OWN PRICES—
A large assortment of fur sets. W. FRENKEL,
formerly with Chas. A. Stevens & Bros., 93 Wash-
ington-st.

WILSON SEAL COAT, 51"; SIZE 38; OTHER
for bargains. H. KESSLER, R. 806-810 Republic
Bldg. 209 State.

CHROMSCANCES; COMPEL SACRIFICE A
handsome plumes; also lynx furs, $11. 3123 S.
Park-av. 2d flat; no dealers.

BARGAIN—GENUINE ERMINE AND MINK
sets worth $200; must be sold at once, half price,
$100. A. MILLER, 5453 Wentworth-av.

SLIGHTLY WORN GOWNS AND EVENING
dresses, $3 to $9. Mrs. Burns, 618 Madison-st.

CAST-OFF CLOTHING.

H. SILBERSTEIN, 1231 N. CLARK-ST., PAYS
highest prices for ladies' and gents' castoff
clothing. North 3350.

LEVINE PAYS HIGHEST PRICES FOR GENTS'
and ladies' fancy dress clothes, evening gowns,
furs, leather beds. 1st floor. 1254 Jefferson.

MRS. H. STARR, 365 S. STATE-ST. PHONE
Harrison 3693, pays highest prices for ladies' and
gents' discarded clothing.

$159 BUYS BEST 5C THEATER; NORTH-AV.
near Western; cheap rent; live neighborhood;
LEWIS, 1586 Milwaukee-av. Tribune, or A. F.
HOELMS, Independence, Ia.

WANT PAYING BUSINESS IN EXCHANGE
for 4 choice suburban lots, clear; worth $1,400, or
will divide. Address F C 846, Tribune.

SALOON FOR SALE—BEST TRANSFER COR-
ner on South Side; will sacrifice on account of
other business. Address F L 94, Tribune.

FOR SALE—RESTAURANT — RANGE, ICE
boxes, steam table, gas stove, etc.; dirt cheap.
Must leave owner's interests. 1417 Madison-st.

GOOD CHANCE FOR BAKER TO START WITH
little money; have complete outfit for shop and
store. Cheap for cash or trade. 1417 Madison-st.

FOR SALE—ESTABLISHED 40 MILLI-
nery, 4000 Lincoln-av. account of manager being
sick. Inquire at 3116 Irving Park-blvd.

WE BUY AND SELL ANY LEGITIMATE BUSI-
ness or property. REX COMMERCIAL CO.,
711 140 Dearborn-st.

OUTSIDE INTERESTS: WILL SELL MY CIGAR
and stationery store. 2936 Madison-st.

FOR SALE—CAFE; DOING FINE TRADE; GOOD
location; sales $35. Address F 356, Tribune.

FOR SALE—BEST LUNCH CLUB BUSINESS;
best location in loop. Address A 324, Tribune.

SERVICES AND $300; ACTIVE PARTNER
wanted; gives particulars in letter. F 345, Tribune.

FOR SALE—FINE BARBER SHOP, 7 CHAIRS;
steam, old stand. KAHN, 39th and Wood.

$400 BUYS PAYING STORE, 5 LIVING ROOMS;
$15 rent. 3116 Irving Park-blvd.

FOR SALE—AT ONCE, FIRST CLASS TAILOR
business. Address F P 367, Tribune.

FOR SALE—ONLY VARIETY STORE IN IOWA
town of 17,000 pop. Address F 363, Tribune.

WANT TO BUY—MOTORCYCLE. ADDRESS
A 350, Tribune.

CANDIES AND CONFECTIONS.

CONFECTIONERY, FINE BONBONS, AND
chocolates from the heart of the United States.
Send for wholesale and retail catalogue.
GUNTHER CONFECTION & CHOCOLATE CO.,
NO. 1020-8 WEST JACKSON-BLVD.

AUTOMOBILES.

1909 PACKARD, "30," 4

MARSHALL FIELD & COMPANY

Have Planned Especially Interesting Exhibits

For the Week of the AUTOMOBILE SHOW

In the Sections Devoted to

Men's and Women's Motoring Apparel and Automobile Accessories.

¶ In Apparel, our styles are widely representative of the very latest innovations, many exclusive modes have been developed in accordance with our critical study of motorists' practical requirements.

¶ In Automobile Accessories, our lines are comprehensive of every requisite to the complete equipment of cars from small Spark Plugs to Tires, Horns and Lamps of the most improved styles.

Mandel Brothers

Sale of one thousand $20 to $35 long coats, 12.75

These coats possess the smartest style points that command the admiration of critical dressers, yet we price them at less than the materials alone could be bought for, in order to make room for new spring frocks now ready for display or in transit. Second floor, State street.

Long coats—best models

They are tailored to sell for $20 to $35, and provided with the most serviceable satin linings. Styles are full length, semi-fitted effects with single or double-breasted fronts, made with notched coat collars. A rare bargain at this low price.

12.75

A good fit for every woman

Many of these long coats have the popular snug-fitting shield front with storm collar. Black, navy, colors and novelty mixtures, a good fit in both women's and misses' sizes, all marked for immediate clearance.

12.75

Women's long kersey cloth coats
Women's long diagonal cloth coats
Women's long fancy worsted coats
Women's medium length voile coats
Women's long rubberized storm coats

12.75
$20, $25, $35 values

Women's long broadcloth coats
Women's long seal plush coats
Women's medium length plush coats
Women's long and short silk coats
Women's long cravenette storm coats

F. N. Matthews & Co.
Outfitters to Women
48 Madison Street
Between State and Wabash

After-Inventory Sale of Coats and Suits

This clearance of Winter Coats and Suits cannot last much longer. Today may be your last Saturday opportunity.

There are yearly hundreds of women come to us for winter bargains when it's too late, when all are sold, when everything is over but the echo of rejoicing of those who participated and benefited and the wail of those who delayed too long.

There Is *Opportunity Today!* Seize It!

ALL COATS and EVENING WRAPS
GO IN THREE LOTS

$15.00 - $22.50 - $30.00

Regular values up to $115.00

All Winter Suits Sell Thus:

$35 values	to clear $16.75
$37.50, $40, $42.50	to clear $21.75
$45, $47.50, $50	to clear $26.75
$52.50, $55, $57.50	to clear $31.75
$60, $62.50	to clear $36.75
$65, $70, $72.50	to clear $41.75
$75 up to $135	to clear $46.75

NOTHING HIGHER. STORE OPENS AT 8.

EDUCATIONAL.

MacCormac School

1208 East 63d Street
Near Woodlawn Av. Phone H. P. 2130

The Highest Grade School of Business and Shorthand in Chicago.

Mid-Winter Term Opens Monday Next

Call and see us—office open this evening.

Get Literature—No Solicitors

The Chicago Kindergarten Institute
24 Scott Street, Chicago, Ill. Special Mid-Year Class will start between January 1, 1910, and February 1, 1910. Write for particulars.

JONES' NORTH CHICAGO BUSINESS COLLEGE. Chicago's One Best School of Bookkeeping, Shorthand, Typewriting, Penmanship, Music, Elocution, and English. Day and evening Sessions all year. 950 (old 442) Garfield Avenue, Chicago, Ill.

SANITARIUMS.

Telephone Winnetka 26

Heart and Digestion a Specialty

North Shore Health Resort, Winnetka, Ill.

Write for Catalogue

RESTHAVEN, Elgin, Ill.

A Hygienic Resting Place for persons of refinement and moderate means. 18 rooms, 6 bathrooms, radiant light; Vapor and electric baths, massage, vibrassage, etc. The right mental influences. Best home cooking. 37 miles from Chicago, 47 trains daily. No insane patients received. DR. GEORGE F. WASHBURNE, MARION FOSTER WASHBURNE

Pennoyer Est. 1857. *Sanitarium*

Refined, homelike health resort on 100-acre park. Baths, electricity, skilled attendants, etc. If desired. Booklet. Address Dr. Pennoyer & Adams, Mgrs., Kenosha, Wis.

ST. JOSEPH MINERAL SPRINGS POSITIVELY CURE RHEUMATISM
Write for Free Hotel in connection. VINCENT & BLAKE, Props., St. Joseph, Mich.

RESORTS AND HOTELS.

HOTEL DENNIS
ATLANTIC CITY, N. J.

The Winter Days at Atlantic City are Delightful. The Climate is Ideal. The world famous boardwalk is never more attractive. The country club is at its best. The ocean piers and Casino are most enjoyable.
THE HOTEL DENNIS
Directly on the ocean front, is always open and is an ideal home for the winter guest.
WALTER J. BUZBY

FLORIDA
Only steamship and railroad to the Gulf Coast of Florida.

RESORTS AND HOTELS.

In All the World

No more attractive trips can possibly be found than those to

AGWI
The American Mediterranean

MORE beautiful and more interesting than France, Spain, Italy, Egypt, or the Orient; nearer home and less expensive to the pleasure-seeker, more resultful to the explorer, and furnishing new material for historic research; a region where rigorous northern winters are exchanged for perpetual summer, sunshine and flowers.

BEST COMBINATION TOUR OF THE SEASON!

Cuba: 4 days from New York, one week at Havana, the *American Paris*, continuing thence to

Yucatan: 2 days from Havana, one week at Progreso, Merida, and the celebrated Mayan Ruins—*older than those of Egypt.* Continuing to

Mexico: Vera Cruz, 1 day from Progreso, thence overland through a delightfully picturesque mountainous country to Mexico City—*with all the attractions of Spain*—and continuing northward with liberal stop-overs at points of interest in the Mexican Republic; thence to

Texas: including stop-over at San Antonio, one of America's most beautiful resorts, with the historic Alamo and the ancient Spanish Missions; returning from Galveston by steamship direct to New York.

$111.50 for Entire Trip — **Ward Line** — Every Thursday from New York

PORTO RICO, NASSAU, ALABAMA, FLORIDA
are all directly and most conveniently reached by the 20th Century Steamers of the
ATLANTIC, GULF & WEST INDIES STEAMSHIP LINES
Clyde, Mallory, Porto Rico and Ward Lines.

Write for copy of AGWI NEWS, a travel magazine describing this romantic resort region and outlining some exceptionally attractive tours.

LET US PLAN YOUR TRIP

Our Tour Bureau can issue all tickets, reserve choice accommodations, arrange all details, and render invaluable service in all travel matters. Address:

WARD LINE, Pier 14 East River
TOUR BUREAU, 290 Broadway, New York
AGWI LINES.

DISTRICT OFFICE
203 S. CLARK ST., CHICAGO
Or any railroad ticket office or authorized tourist agency.

HUNTERS HOT SPRINGS

On main line of NORTHERN PACIFIC RAILWAY, 20 miles east of Livingston, Mont. Magnificent new Mission Hotel, 454 feet long, containing 150 rooms. Steam heat, electric light, hot and cold water and telephone in every room. Elegantly furnished, excellent table, American plan, rates very reasonable. Indoor natatorium, 103 feet long, water 3½ to 9 feet deep. Modern bath-house, trained male and female attendants. Natural hot water from 27 springs flowing 90,000 gallons per hour, temperature 148° F. For rheumatism, skin, kidney, stomach, liver and nervous disorders these waters are unexcelled in medicinal properties by any in the country. Climate delightful. Recreation features ample. Good trout fishing right by. shooting, horseback riding, tennis, golf, etc. Write for free illustrated souvenir booklet to Yellowstone Curtis, M. D., Proprietor and Manager. Hunter's Hot Springs, Mont., or address

A. M. CLELAND
Gen. Pass'r Agt., Northern Pacific Railway
St. Paul

GALEN HALL
HOTEL—SANATORIUM
ATLANTIC CITY, N. J.

Owing to our Tonic and Curative Baths, our Elegant Comfort and Exceptional Table and Service, we are always busy.
F. L. YOUNG, Gen'l Manager.

Marlborough-Blenheim
ATLANTIC CITY, N. J.
Joshua Wilkie & Sons, Proprietors

ADVERTISE IN THE TRIBUNE.

RESORTS AND HOTELS.

EXCELSIOR SPRINGS MISSOURI

TAKE The Southwest Limited to Excelsior Springs, Missouri, and enjoy a visit at the ideal health resort of America.

The New Elms Hotel, built at a cost of $300,000, gives this resort one of the best hotels anywhere. The baths in this hotel are the most complete in the West, and water from the Springs is piped in the building.

Excelsior Springs is not a Monte Carlo and no gambling is allowed.

The curative powers of the waters at Excelsior Springs have been a great boon to thousands of sufferers from kidney diseases, rheumatism and stomach troubles.

Excelsior Springs has been selected as the 1911 training camp by the ***Chicago "White Sox."***

The Southwest Limited leaves Union Station, Chicago, 6:00 p.m.; arrives at Excelsior Springs 6:50 a. m. the next day via the ***Chicago, Milwaukee & St. Paul Railway.***

Descriptive Book Free.

95 Adams Street, Chicago

HOTEL CHAMBERLIN
OLD POINT COMFORT
Golf, Tennis, Boating, Dancing, Military Drills, Naval Manoeuvres. The most magnificent sea water Swimming Pool in America.
A perfect system of Medicinal Baths, recommended by eminent physicians. Booklets at all transportation or tourists' offices, or address
GEO. F. ADAMS, Mgr., Fortress Monroe, Va.

PINE FOREST INN
Winter Resort, Summerville, S. C. Now Open. High Class Hotel. Strictly in the Pines catering to a select clientele. Rooms en suite with Bath. Elevator. Electric Lights, Steam Heat and Open Fireplaces; Pure Water from our own Artesian Well one thousand feet deep and perfect sanitary conditions. Fine Golf Links recently enlarged. Saddle and Harness Horses, Fine Hunting, Boulevard for Automobiles to Charleston about 30 miles. Address Manager, Pine Forest Inn, Summerville, S. C., or F. W. Wagener & Co., Charleston, S. C.

Atlantic City
Hotel Brighton and Casino
Are open throughout the year.
F. W. Hemsley & Son

THE BATTLE HOUSES
"Dewa Mobile." One of the handsomest hotels in the south. Finest in equipment and service. For rates and information address John R. Maxwell, Prop. and Gen'l Mgr., Mobile, Ala.

The Ever Popular Winter Resort for Health and Pleasure
ATLANTIC CITY, N. J.
YOU'LL FIND ME AT THE GRUNEWALD
New Orleans' newest, largest and finest hotel. Full information, etc., furnished upon request.

ON THE TOP OF THE OZARKS.
Horseback riding, hillside coaching, boating, fishing, etc. For details address Commercial Club, Hanover Springs, Ark.

RESORTS AND HOTELS RESORTS AND HOTELS

FLORIDA EAST COAST

ONLY
Sunshine and Contentment

St. Augustine Ormond Palm Beach Miami Nassau
Long Key Fishing Camp Key West and Havana

The American Riviera! A chain of resorts covering a distance of 500 miles each with different diversions that blend and harmonize as would an well-selected string of pearls.

Automobiling, Riding, Driving, Chair Wheeling, Surf Bathing, Golf, Tennis, Bowling, Yachting, Fishing—Deep and Fresh Water—Quail and Deer Hunting.

It's All on the East Coast

Hotels, boarding houses and private home accommodations at prices that suit the purse of every class; one dollar a day and up. Winter tourist round-trip tickets carry stop-over privileges at all EAST COAST RESORTS.

Several special Pullman trains via the several popular routes, through from western cities direct to Jacksonville, where close connection is made with the East Coast trains. Direct service for Havana over the "SEA-GOING Railroad." Only nine (9) hours sea trip on the beautiful Southern Sea.

For full information, booklet, etc., apply to Local Ticket Agent, or to the Florida East Coast offices, at
243 Fifth Ave., New York 130 Adams St., Chicago
GENERAL OFFICES AT ST. AUGUSTINE, FLA.

The Windermere

FAMILIES passing through Chicago will enjoy the Windermere more than any other hotel in Chicago. At its very door is Jackson Park, the eastern Terminal of Chicago's great park system, and the old World's Fair grounds wherein still stands the celebrated Field Museum. The lake is but a block away, likewise the Midway, Chicago University and the South Shore Club is but a five-minute drive. The rooms of the Windermere are large, light and beautifully furnished. The service is unexcelled and the city is but nine minutes distant by fast express.

Phone Hyde Park 600 **Chas. G. Moore, Mgr.,** 56TH and CORNELL AV.

SAFETY and COMFORT
Go To Bermuda
By Twin Screw Line
Largest and Fastest Steamers
S. S. Oceana, 8000 Tons
Sailing every Saturday from New York, 10 A. M.
Gymnasium, Orchestra, Electric Fans.
S. S. Bermudian, 5530 Tons
Sailing every Wednesday from New York, 10 A. M.
Wireless on both Steamers; also Ships Bank.
Forty hours from frost to flowers.
WEST INDIES
New S. S. "Guiana" and other steamers Saturday for St. Thomas, St. Croix, St. Kitts, Antigua, Guadaloupe, Dominica, Martinique, St. Lucia, Barbados and Demerara. For illustrated pamphlets with full information apply to A. E. OUTERBRIDGE & CO., Gen'l Agts., Quebec, P. Q. Co., Ltd., 39 Broadway, New York, or THOS. COOK & SON, 234 S. Clark St., Chicago, or any Ticket Agent, or Quebec S. S. Co., Ltd., Quebec.

HOTEL RUDOLF
ATLANTIC CITY, N. J.
Directly on ocean front. American and European plans. Capacity 1,000. Open all the year. Every room has unobstructed view of ocean and boardwalk. All baths supplied with hot and cold sea and fresh water. No extra charge for use of baths. Orchestral concerts. Winter rates now in effect. Send for booklet. A. R. RUDOLPH, Manager. JOEL HILLMAN, President.

HOTEL RUDOLF
ATLANTIC CITY, N. J.
Directly on ocean front. American and European plans. Capacity, 1,000. Open all the year. Every room has unobstructed view of ocean and boardwalk. All baths supplied with hot and cold sea and fresh water. No extra charge for use of baths. Winter rates now in effect. Send for booklet. A. R. RUDOLPH, Manager. JOEL HILLMAN, President.

SUBSCRIBE FOR THE TRIBUNE.

RESORTS—FOREIGN.

SWITZERLAND
affords unique vacation opportunities for all classes. Every one can go!

It is a mistake to suppose that only the well-to-do can afford a visit to Switzerland. A delightful vacation can be had at no more cost than a stay at some American Resorts. Let us tell you how! Send for a free copy of "HOW TO SEE SWITZERLAND" and get some of our suggestions. Our Information Office has been established to give expert advice WITHOUT ANY CHARGE. Make free use of our services while are glad to help you for a Spring or Summer Vacation. It will pay you to make your plans NOW. Just drop us a postal requesting, ask for a copy of our TRAVEL BOOK No. 61. It contains some good information.

Swiss Federal Railroad, 241 Fifth Ave., New York

NEW ZEALAND and AUSTRALIA New service via Honolulu. Delightful South Sea Island stop-over privileges. For rest, health and pleasure. Regular sailings from San Francisco March 10 and April 7 for Honolulu, Suva, Fiji Islands, Auckland, N. Z., and Sydney, Australia, connecting with Union Line steamers for Wellington, N. Z. The only passenger service to New Zealand. Only direct line to Fiji. Send for booklet "Tahiti and South Seas." Oceanic Line, 673 Market St., San Francisco.

SAN REMO, ITALY
THE IDEAL WINTER RESORT ON THE MEDITERRANEAN

Before Taking Your Trip Abroad write to the Town and Country Travel Bureau, 5th Ave. New York, for Booklets on Europe, Austria.

THE RENDEZVOUS OF ALL NATIONS
BRUSSELS
Booklets: TOWN & CO., 289 Fifth Ave., New York.

ADVERTISE IN THE TRIBUNE.

MARDI GRAS
New Orleans
Mobile and Pensacola
February 3-8
LOW ROUND TRIP FARES
Dates of Sale February 1-7. Liberal Return Limit
L&N
WRITE FOR ILLUSTRATED FOLDER
P. W. MORROW, Nor. West. Pass. Agt.
332 Marquette Bldg. CHICAGO, ILL.

ADVERTISE IN THE TRIBUNE. SUBSCRIBE FOR THE TRIBUNE.